7, 1810—[PART II]

In our Souvenir Section you will find many quaint and beautiful things from which to choose unique gifts to send to friends East for Christmas.

e Sale
ch widths, especially
50 Plumes
nch $5.00
umes
wide.
quality, 14 to 15 in-
Heavy!
50 Plumes
inch, $8.95
black
olors;
plumes and black
to 20 inch!
They're $6.95
Choice
Black $16.50
....
Visit Our Big
t Department
suggestions of unique and
iful Christmas gifts. Art
work in silk, wool and
s; beads and beadwork;
, Battenberg and Renais-
novelties, knitted and cro-
d articles, are some of the
you'll find. Free Lessons
day, in embroidery and
work.
Special Thursday
Austrian Centers
Squares & Scarfs
ellent quality.
ne assortment, 35c
which every
e is a real bar-
Round or square shapes,
hemstitched or embroi-
borders. A special of
al interest.
Materials
s. Special
h Check Suiting . . . 69c
Dotted Wool Challis 58c
tinued
ials of this immense sale.
GLOVES—Fine grade trict
black and white. Beautifully
d seams and dou-
ger tips. All sizes 39c
lines. Pair .....
YALE SCHOOL
ADAMS, B. A. (Yale), Head
ing and Day School for Young
Fits for any college. Fine Gym
ed Catalogue. Main 4334. 35
N AVE., Los Angeles, Cal.
term begins Sept. 21st.
AGE MILITARY ACADEMY
EST ADAMS ST. Largest
on the Pacific Coast exclusive
boys. Rates reasonable.
ogue. Home Phone 21298.
E SEMINARY, corner West
rand Ave., provides the same
on for instruction and care of
nan Military Academy does for
Phone 21292; Sunset South 3535.
SS WING'S SCHOOL
1226 Alvarado
nd boarding school for girls
and departments. Fall term
g. Course same as these given
schools. Music, domestic
ics; private tutoring in all
n 53144 West
HE ORTON SCHOOL
English and Classical School for
South Euclid Ave., Pasadena.
and boarding. Accredited to
ociated schools, Paris and Berlin.
outdoor study. Reopens for
ar, September 29th.
894 ANNA B. ORTON, Ph
RVARD SCHOOL—MILITA
ston Ave., stands for the best
training and education of a
ing and Day pupils. 10-acre
Manual training shops. Detailed
ney offices. Fourteen masters.
pens Sept. 19th. Write for illus
ogue. Tel. 72147. Grenville C. Em
, Head Master.
SIXTH YEAR
lmore School of Musi
Blanchard Hall Building
ranches of Music, Expression
ern Languages. Free scholar
itable talent. Catalogue upon
tion. Home 10082.
Business Exchange
Isaac Woodley
HEALD'S
ness College, northeast cor
h and Hill Sts. F6700, Main
Send for full information.
The Westlake School for Girls
ne and day school. Fall term
ber 26th. Advanced courses in
German and Italian. Ag
ge, Stanford, and eastern
, rowing and horseback riding.
ite School. Catalogue upon
618 SO. ALVARADO.

Two Parts Complete--24 Pages. Part 1--Telegraph News Sheet--16 Pages.

The Los Angeles Times

For Liberty and Law, Equal Rights and Industrial Freedom

R ANNUM $9.00 Per Month, 75 Cents. Or 2½ Cents a Copy. FRIDAY MORNING, OCTOBER 28, 1910. On All News Stands, Trains and Streets 5 CENTS

THE SKY.

WEATHER REPORT.

Angeles weather report will be found
e 8, Part I.)
E TEMPERATURES.—Los Angeles,
Boston, 46; New York, 52; Washington,
ough, 52; Cincinnati, 52; Chicago, 40;
Ore., 46; St. Paul, 34; Jacksonville, 68.
ECAST.—For Los Angeles and vicinity:
in morning; light north wind, change-
ble. For San Francisco and vicinity:
ly changing cloudiness; light northeast

DAY.—Maximum temperature, 73
ee, 57 deg. Wind, 5 a.m., north-
locity 5 miles; 5 p.m., west, velocity 6

THE PAPER TODAY.

ge reading matter..... 64
ge advertising matter..... 102

Times

EX TO PARTS AND PAGES.

ederal Lemon Rate Restrained.
Row in Middle West.
Jury After Union Bosses.
Chicago Unionists Dispersed.
Along the Pacific Coast.
at the National Capital.
Jury Probes Times Explosion.
Judges in the Field of Sport.
California News Correspondence.
Reports: Financial Items.
Items in Brief: Vital Record.

to Fight Suffragettes.
ing for Big Y.M.C.A. Convention.
Still Not All Paid In.
Notices: City Halls and Courts.
to California Oil Fields.
Editorial Page: Pen Points.
Suicides in Cemetery.
Items in Los Angeles Society.
Basket Ball Notes.
Addresses Club Women.

ONTS OF THE NEWS
IN THIS ISSUE.

ITY. Special grand jury makes good
vestigation of dynamiting and burn-
the Times building and examines a
witnesses on first day.
Lemon Rate involved in contest now on
ocket of the Land Office.
ing of a new $100,000 house of worship
ed by conference of Methodist Church,
ce in session in this city.
Committee opened to secure enough
money for the Y.M.C.A. so as to hold
biggest association in the world.
ion of methods whereby unbiased jurors
secured by picketing trials is dis-
ed by Chief Sehmidt.
ge of attempted graft against police
ficer is found to have been inspired by man
ve revolutionary notoriety.
ed guilty with stealing a 5-cent cake
ent through the night in City
by order of magistrate.
Prices to advance, but increased
not be low as compared with other
ies.
ide life with revolver leaves let-
he wants to be buried in rough
out paint or varnish.
ORNIA. CALIFORNIA. Daylight in-
Sunday at Santa Monica, where ex-
ments shows that attempt was
blow up plant by dynamite.
ing stinging from Long Beach ser-
discovered under manure pile; son-
ed.
woman sues millionaire husband
ored her; asks for maintenance.
ed whisky brands fetch highest price
sold in New York for carload.
GLOVE. Tvietmoe and Johannsen
ore grand jury investiga-
The Times dynamiting, according to
ade by Chief Seymour.
Seymour makes first group picture of
Constitution makers in front of
at Phoenix; new propositions include
commission, legislative organization
ation.
delegates in New Mexico Constitu-
Convention will kill the initiative
ly modify referendum proposal-
accepting it as part of Constitu-
ate Inaccuracies of $7800 in books
Los Angeles City Clerk, who is missing;
men and women.
ress agent announces that thou-
visitors will be stricken from recent
to attend boxes, greatly reducing
ce.
AL EASTERN. Federal judges in-
preventing dollar lemon rate to
ously questioning Interstate Com-
sion's order fixing reduced rate.
prisoner declares he's son of Vis-
, and becomes mystery when
swers story; Consul says he's an
.
ay first snowstorm with drop in
of twenty-seven degrees and colder
ted.
Judge gives Grace Hayward
to $1,000 against Dick Ferris of
, who severed he collaborated in
former wife's play.
Directors at Topeka re-elect Presi-
and other directors who will serve
and confirm purchase and lease
dollar-a-year roads paid operation
tariff hearing before Interstate
ission at Chicago.
homicides in Oklahoma prompts
Judge to start investigation of
the State; record county has
murders.
TON. Census Director Durand
ed of citizens of Tacoma and will
mayor of city.
Nagel suspends Commissioner
San Francisco Immigration Station
ed by inspector.
ty irregularities in rebates on rot-
investigated at New York, causes
ed at Treasury Department,
ges that millions may be involved.
Association of Bosnia and Her-
ment looked-for domestic com-
in Austria-Hungary which faces
ion in relations with European
.
ge of England accepts invitation
Honorable Artillery Company
dinner and becomes honorary mem-
.
Government causes arrest of social-
ed to foment revolt in army, and
.
Bank of England's retention
ount rate and optimistic
ed stocks cause steel shares
ew high level at 80 mark on New
prices are practically station-
ading to shake off; provi-
closed unchanged to lower.

ILL RECOGNIZE REPUBLIC.

Gives Joy to Portugal, Accord-
to Minister of War—Toughs
Make Trouble.
ED PRESS NIGHT REPORT.)
Oct. 27.—The announcement
today that Mexico
mprise the new republic of
.
Gomez, the Minister of War,
statement that after repeated
with the soldiers quartered in
barracks he felt he could count
undivided support.
ons of anxiety, however, is
to nocturnal encounters be-
and the rougher element
Monasteries have been at-
armed gangs desirous of pil-
buildings. Those in the
have been forced to fire,
several innocent persons
.

BURNS; SEVEN ESCAPE.

City (Ga.) Oct. 27.—A dis-
Milledgeville says the main
State Prison farm quarters
destroyed by fire tonight.
1,200 prisoners confined

ANNUAL SHIVER.

CHICAGO HAS FIRST SNOW.

Mercury Drops Twenty-seven Degrees.

MICHIGAN, WISCONSIN, IOWA AND MINNESOTA COVERED FOR SHORT TIME.

MORE STORMY WEATHER AND COLDER TEMPERATURE FOR TWO DAYS PROMISED.

THIRTY-MILE GALE KEEPS ALL SHIPS IN PORT—WARNINGS ON GREAT LAKES.

[BY DIRECT WIRE TO THE TIMES.]

WASHINGTON, Oct. 27.—Killing frosts are predicted by the Weather bureau for tomorrow morning throughout the western and central States and to extend Friday night into the eastern section of the country and almost as far south as the gulf coast. A cold wave of great magnitude today covered the west with its center in the Rocky Mountain region.

CHICAGO, Oct. 27.—[Exclusive Dispatch.] Chicago's first snow storm of the season struck the city about 2 o'clock this afternoon. It was not a heavy fall and it did not last long, but there were flurries all during the afternoon. It was enough to whiten the windows and the sidewalks for a few minutes.

The storm followed a drop in the mercury of 27 degrees since yesterday afternoon at the same time.

Colder temperature and more stormy weather is predicted for tomorrow and the next day. All through the North and the Northwest; through Michigan, Wisconsin, Iowa, and Minnesota the same conditions prevailed. In St. Paul, Minn., the ground was covered with half an inch of snow, which melted and disappeared an hour later.

In Northern Michigan over three inches of snow fell within two hours, and the snow-fall was accompanied with a gale of wind that swept along at the rate of thirty miles an hour. Storm signals are displayed all along the Great Lakes and all boats have been warned not to leave port until the present conditions change.

In Chicago the change in the temperature was marked by a general protest on account of the unheated street cars. There was a general call, too, for the janitors in the apartment buildings, who were ordered to get up steam if the occupants of the flats were not to be frozen to death.

SNOW IN MISSOURI AND KILLING FROST IN SIGHT.

[BY DIRECT WIRE TO THE TIMES.]

ST. LOUIS (Mo.) Oct. 27.—[Exclusive Dispatch.) Snow, the first of the season, fell at intervals today in central and eastern Missouri. It fell at Rolla, south of the Missouri river early this morning, following a sudden drop of the temperature, which was down to forty degrees above at midnight. The snow reached Frankfort, in northeast Missouri, this evening. The weather forecaster predicts a temperature of thirty and killing frost tonight in this section.

RED.

ATHENS IN THROES OF REVOLUTION, IS REPORT.

[ASSOCIATED PRESS NIGHT REPORT.]

BERLIN, Oct. 27.—There is a persistent rumor in financial circles today that a revolution has broken out at Athens. Telegraphic inquiries sent to the Grecian capital this afternoon have elicited no response.

There has been much ill-feeling at Athens recently against the national assembly, culminating in the dissolution of that body last Tuesday. The assembly was especially elected for the purpose of making a revision of the constitution. At the request of King George M. Venezelos, the Cretan leader, formed a cabinet on October 19. The ministry was not received in a friendly spirit by the chamber.

The Premier, discouraged, announced the resignation of the cabinet on October 23. King George, however, refused to accept the resignation and on Monday the Chamber adopted a vote of confidence in the Premier 208 to 31. The Premier was not satisfied and insisted that the Assembly be dissolved. He had his way and Nov. 28 was set as the date for the elections for a new revisionist chamber.

Opposed to the recent assembly was the ministry, cordially supported by the King and the populace.

FRENCH AMBASSADOR LEAVES.

[ASSOCIATED PRESS NIGHT REPORT.]

LONDON, Oct. 27.—A news agency dispatch from Constantinople says that M. Bompard, French Ambassador to Turkey, left that city suddenly during the night aboard the French guardship for Panderma. The departure is thought to be connected with a rupture in the loan negotiations between Turkey and France.

NO REPORT AT PARIS.

[ASSOCIATED PRESS NIGHT REPORT.]

PARIS, Oct. 27.—The foreign office is without advices that Ambassador Bompard has left Constantinople. If he has gone away it is believed he is merely making an excursion.

MORE TROUBLE.

CARMAN FINED TWICE AT PIMLICO TRACK.

[ASSOCIATED PRESS NIGHT REPORT.]

BALTIMORE, Oct. 27.—R. F. Carman, a horseman, well known on the Pacific Coast, was today fined $200 by the stewards at Pimlico for alleged misuse of an owner's badge.

He took offense at this action and was fined an additional $200, for what was termed abusive and threatening language.

Carman gained some prominence, it is said, as a driver at horse shows in New York. He cut quite a figure on the Pacific Coast, it is rumored, as "a millionaire horse owner from the East."

He is reported to have been in trouble at Los Angeles through an alleged assault on his then trainer, M. Donlin, and was fined heavily. It is said also he incurred the displeasure of the San Francisco racing officials.

Carman's turf fame came through ownership of the race horse, W. H. Cary.

MATE NINETY; WIFE "JEALOUS."

Aged New York Man Enters Novel Defense When Arraigned in Domestic Relations Court.

[BY DIRECT WIRE TO THE TIMES.]

NEW YORK, Oct. 27.—[Exclusive Dispatch.] Lieb Blau, 90 years old, who boasts a white beard that reaches nearly to his waist, and who sews collars onto shirts for a living, "when he feels good," stood in the Court of Domestic Relations today, accused of being a loafer. His wife, Ida, 59, stout and twice his size, her arms akimbo and her eyes flashing fire, told how he simply would not work, how he had spent all her savings and to increase her troubles, persisted in mussing up the house no matter how nicely she cleaned it. Blau told the court his wife was only jealous. Magistrate Cornell said he would have the charities department investigate and reserved his decision until November 3.

DANGER.

ANGELENO STUNG ON BROADWAY.

NEW YORK CROOKS CATCH SIGHT OF HIS HAT.

Detectives Watch Derbies Follow Follow Sombrero of Edward Nelson and Stop Game When Latter Lost $7 in Sure-Thing Game—Starts Home Wiser.

[BY DIRECT WIRE TO THE TIMES.]

NEW YORK, Oct. 27.—[Exclusive Dispatch.] A sombrero on Broadway speaks a plain language to all who live by their wits along that thoroughfare. When Edward Nelson of Los Angeles appeared in sombrero on Wednesday night the street nudged itself. Easy money was coming and the only doubt lay in who would get it first.

At Twenty-ninth street Detectives Gray, Dowling, Savage and Caine of the Central office felt that something was stirring when they saw one man exchange his cap for the derby of another. The derbied one marched up Broadway. The detective decided that quarry was in sight somewhere and followed. At Thirty-sixth street, they saw the sombrero already in conversation with two derbies, one derby they had followed.

The sombrero and the two derbies turned South. At Twenty-ninth street the three men began to match coins. According to the detectives the sombrero never had a chance in the world since one derby threw always heads and the other tails. When the sombrero had lost $7, the detectives arrested the two derbies and the man with the cap, who was the lookout, they said.

They were held in $1000 bail each for examination.

Nelson who had been visiting relatives in Connecticut, was allowed to take a train for the West, where he said it was not dangerous to speak to strangers.

SECRETLY WEDS STEPSON.

Romance of a Kansas Widow Who Married Father of Her Girlhood Sweetheart.

TOPEKA (Kan.) Oct. 27.—[Exclusive Dispatch.] An odd story was revealed today when it became known that Mrs. Mary Reed, widow of Joseph Reed, Sr., a Topeka lawyer, had secretly married her stepson, Joseph Reed, Jr., a railroad man, at Chicago. The ceremony was performed at Chicago a few days ago and was kept secret until Mrs. Reed reached here tonight to pack up her goods for shipment to her new home.

Twenty-five years ago Mrs. Reed, then a young girl, and Joseph Reed, Jr., were sweethearts. While they were going together the boy's mother died. Later his father, Joseph Reed, Sr., fell in love with the girl and married her. Judge Reed, the father, died Aug. 16.

PUZZLED.

HOLD UP CUT LEMON RATE

Three Judges Block a Reduction.

FEDERAL JURIST ISSUES INJUNCTION TO PREVENT DOLLAR FREIGHT TO ATLANTIC.

PUT THE FINAL DECISION UP TO NEWLY-CREATED COMMERCE COURT.

VALIDITY OF INTERSTATE COMMISSION'S ORDER IS SERIOUSLY QUESTIONED.

[ASSOCIATED PRESS NIGHT REPORT.]

ST. PAUL (Minn.) Oct. 27.—Judges Vandeventer, Sanborn and Adams, in the United States Circuit Court, late this afternoon handed down an order restraining the Interstate Commerce Commission from putting into effect a reduced rate on lemons from Southern California to the Atlantic seaboard.

The opinion further states that the case will shortly go to the newly created Commerce Court, which must render the final decision in the case.

The lemon rate case was brought by the Santa Fe and several other railroads against the Interstate Commerce Commission, and an application for an interlocutory injunction was argued before Circuit Judges Sanborn, Vandeventer and Adams last week.

The lemon case, which is challenged by the railroads, is what is known as a blanket rate of $1 per 100 pounds for the transportation of lemons in carloads from Southern California to any point between the Rocky Mountains and the Atlantic seaboard. The present rate is $1.15 per 100 pounds.

The rate is $1 per 100 pounds whether the lemons be destined for Denver, Kansas City, Chicago, Philadelphia, New York or Boston. This rate was prescribed by the Interstate Commerce Commission last June, and it is held to be a discriminatory and inequitable rate, in that it makes the railroads carry the lemons 2500 miles at the same rate as for 1000 or 1500 miles.

The opinion says the question presented is new and important, and the judges all have such serious doubt of the validity of such a rate that they are of the opinion that its enforcement should be enjoined until its validity can be determined.

"For this reason," the court says, "the circuit judges postpone the further hearing upon the application for an injunction until the organization of the Commerce Court, and they also grant a restraining order against the enforcement of the rate in the meantime."

LOSE MILLIONS ON FRUITS?

Collector Loeb Discovers Astonishing Irregularities in Rebates on Decayed Citrus at New York.

[BY DIRECT WIRE TO THE TIMES.]

WASHINGTON, Oct. 27.—[Exclusive Dispatch.] Intimations that William Loeb, Jr., collector Port New York has discovered big losses to the government through the method of estimating rebates for rot on duties paid on lemon imports, created great interest tonight in Washington.

Curiosity as to extent of these irregularities has found expression in many queries aimed at the Treasury Department. Some think they will run well into the millions.

Loeb says that owing to the labor that would have been involved to keep an account of rebates for decay, he can only guess at their total. A somewhat hurried estimate in New York customhouse is reported to have placed rebates for last year at about $235,000.

As regulations were made much more stringent last year this is probably less than they had been previously. The collector, having become thoroughly awakened to importance of this matter, has submitted to the Secretary of the Treasury a new plan which he believes will enable importers to get their justly entitled rebates for rotten fruit and insure the government its full proceeds from customs duties.

INDIANS TELL OF FRAUDS.

Kickapoos, Whose Land is Held by White Deny Execution of Deeds.

[ASSOCIATED PRESS NIGHT REPORT.]

GUTHRIE (Okla.) Oct. 27.—The Indians' own story of the Kickapoo land frauds, involving deeds and checks bearing their names, which they stated they did not sign, and the imprisonment of members of the Kickapoo tribes who led the opposition to the sale of the lands, was told today at the Federal Court hearing for the extradition of the five men accused of the frauds.

The story was told by Ma Ka Se Ah, a young Kickapoo, and by Ah Na Cha Wa To, also known as Tom Smith, who now lives in Sonora.

Deeds to the allotments of both these Indians are held by W. L. Chapman, and both Indians deny the execution of the deeds.

SCHOONER AND CREW LOST.

ST. JOHNS (N. F.) Oct. 27.—News reached this city today of the loss of the Newfoundland fishing schooner Golden Arrow with her crew of seven men yesterday in St. Mary's Bay, seventy miles southwest of St. John. During a heavy gale and thick weather the schooner stranded on the rocky beach, the crew perishing in an attempt to find a landing place. Since October 10 at least thirty-three lives have been lost in storms which have swept the coast.

PLEADS FOR SQUARE DEAL FOR RAILROADS.

E. P. Ripley,

President of the Santa Fe, who last night told people of Topeka that State had no right to interfere with honest management of railroads. This is Mr. Ripley's latest picture.

CAMPAIGN OF EDUCATION.

FAIR PLAY IS ALL WE ASK, SAYS MR. RIPLEY.

Santa Fe President Speaks Sharply to Point in Address Before Topeka Citizens---"Cry of Watered Stock Is Today Untrue," He Declares.

[ASSOCIATED PRESS NIGHT REPORT.]

TOPEKA (Kan.) Oct. 27.—E. P. Ripley, president of the Santa Fe Railroad, in an address tonight before a mass meeting in his honor, declared "the cry of watered stock is today untrue as to most of the railroads of the country, and particularly untrue as to the Santa Fe."

Discussing the relations between the railroads and the general public, he said:

"How has the duty of the public to the railroad been performed, and does the public owe any duties to the railroad? The answer to this question will vary with the views of him who is asked, but all would probably agree as a general principle, that the public owes the railroad:

"First, protection for its property.

"Second, freedom from interference with its business methods, as long as they are clean and honest.

"This is all we ask. We don't seek to evade legitimate responsibilities.

"In the forty-one years that have elapsed since the original line was projected from Atchison to Topeka, the Santa Fe has paid its owners less than three per cent. on its capitalization. We are told there is water in it. I don't think so, but suppose that it is one-third water, the earnings would still show less than five per cent. on the actual capital invested. Is that an excessive return for those who have risked their money in the enterprise? Even now the property is earning a very moderate return on its value, and yet you are being told that you are paying the railroad too much and the State officers are spending the taxes in the effort to reduce our rates.

"I have no hesitation in saying that if a regular debit and credit account had been kept, charging upon the one side the actual cash outlay with regular savings banks interest, and crediting all earnings on the other, the State of Kansas would be some millions of dollars in debt to the Santa Fe.

"We do not want to be above the law, and we accept reasonable regulation of rates as a settled policy of the government. But by what authority do your State officials proclaim the railroads are earning too much and that rates must be reduced? What experience have they that justifies them in assuming without knowledge that rates are too high?

"The Santa Fe has been forced into a publicity campaign to give the public its side of the controversy. The campaign has been regarded with favor by the people, because it is educational. The things we are telling the people are so, and it is gratifying to the officials of the Santa Fe to learn from the people themselves that they believe we are telling them the truth.

HEROES.

AERONAUTS FETED ON REACHING CIVILIZATION.

[ASSOCIATED PRESS NIGHT REPORT.]

QUEBEC, Oct. 27.—Alan R. Rawley and Augustus Post, heroes of the greatest balloon flight on record, arrived here tonight after an experience that was more trying than earlier reports indicated.

The first day after leaving the America II at the end of their journey, on the banks of the Peribonka River, Mr. Hawley's leg was injured so severely that he was laid up for several hours. He has not yet fully recovered.

Here the aeronauts received their first formal welcome back to civilization. Gebhardt Willrich, the American Consul, met the party on the arrival of the train from Chicoutimi this evening, and escorted them to the Hotel Frontenac, where a dinner was given in their honor.

After resting until 11 o'clock, they resumed the journey to New York.

"There was never a time," Mr. Hawley said tonight, "when I considered that our lives were actually in danger, but our supply of food was short and I consider that we are fortunate in reaching Jacques Maitais's cabin in the wood when we did.

"Taken altogether, it was not a disagreeable experience by any means, and best of all, the cup for which we made the flight remains at home."

CHASES HUSBAND TO AMERICA.

Russian Woman Finds Him Married to Another After Long Search. Bailiffs Save Him.

[BY DIRECT WIRE TO THE TIMES.]

CHICAGO, Oct. 27.—[Exclusive Dispatch.] An eleven-year search of two continents for a runaway husband reached its climax in a dramatic hand-to hand encounter in the courtroom of Municipal Judge Stewart today.

Bailiffs rescued the man, Louis Drobins, from the woman, who has been forced to earn her own way over the thousands of miles she has traveled, but who has never for a moment relented in her search. She found him in Chicago wedded to another woman.

It was after a happy wedded life of eight months that her husband deserted their home in Lusk, far in the interior of Russia. Mrs. Rachel Drobins, who declares she is Louis Drobins' abandoned wife, asserted today.

Drobins says he obtained both a state and church divorce from the first Mrs. Drobins before he left Russia.

DYNAMITERS.

UNIONITES TO TESTIFY.

Bosses Must Face the Grand Jury.

TVIETMOE AND JOHANNSEN TO BE SUPOENAED SAYS CHIEF SEYMOUR.

CHAIN OF EVIDENCE COMPLETE AGAINST DYNAMITERS. NEW WITNESSES.

CHAUFFEUR TELLS OF BRYCE'S ORGY AND FRIGHT AT MENTION OF POLICE.

BY W. R. WILLIAMS.

[BY DIRECT WIRE TO THE TIMES.]

SAN FRANCISCO, Oct. 27.—[Exclusive Dispatch.] Olaf A. Tvietmoe and Anton Johannsen, unionite bosses, who have already admitted to intimacy with Schmidt and Caplan, two of the dynamite trio responsible for the burning of the Times Building and the sacrifice of twenty-one lives, will tell the special grand jury at Los Angeles what they know about the plot and the origin of the conspiracy.

Chief Seymour announced tonight that he would serve subpoenas on them before the week is out. This is understood to be by an arrangement between the Chief and Earl Rogers, who is directing the summoning of witnesses here.

Tvietmoe and Johannsen will be among the witnesses examined next week. They will be two of the large number that will be in attendance. That number may exceed forty, as it is the purpose to present the entire case against the trio. This presentation may open the door to inquiry into the ramifications of the conspiracy, for it is not believed that Bryce, Schmidt and Caplan organized and financed it on the expensive scale shown by the evidence, out of their own resources.

TO GET DETAILS OF PLOT.

The large number of witnesses summoned indicates how thoroughly the case is to be presented. Ordinarily a prosecution limits its presentation to enough facts to justify an indictment and some of the important testimony is saved for the trial jury. But the extent of the work of summoning here indicates that the details of the plot and consummation are to be made under oath before the grand jury.

It is the first time in the history of dynamiting outrages that a complete case has been made. And it will be made with indisputable evidence from unimpeachable witnesses. There is no Harry Orchard in it. It begins with the identification of the three men with the first effort to purchase dynamite and continues that identity day by day and step by step in a complete chain until the explosion in The Times office on the morning of October 1. It will even follow the principals after the explosion.

TRAIL OF DYNAMITERS.

Investigations made by Detective Browne, D. W. Wilson and others prove not only that Schmidt was seen here after the disaster, but that Bryce was seen. This investigation has been completed in the past twenty-four hours. It shows that Bryce was in this city on the night of October 2, at a resort where he spent money lavishly.

Two witnesses who knew him say he had a wallet full of currency and its bulk was so great that he had difficulty in getting it out of his pocket. It is estimated that he spent $200 between dark and daylight. He was in the company of a woman who has told Browne, Wilson and Rogers all he did; and a chauffeur who drove the machine Bryce used for nearly eight hours is another witness.

The chauffeur says Bryce seemed distant in mind from the orgy he was paying for. He seldom looked up and laughed raucously whenever he laughed at all. He spent his blood money without question until at daylight the chauffeur was dismissed and asked for his pay.

Daylight seemed to restore Bryce and he disputed the bill. It was not unfair, being $25 for eight hours' work, but Bryce declared he would not "stand for it." The chauffeur said: "All right, if you don't I will call that policeman at the corner and he can settle with you."

"NO JAIL FOR ME, KID."

Bryce looked at the corner, where a policeman stood.

"No jail for me, kid," he said, and settled promptly.

The Argonaut hotel register for August also shows for the only time in the chain of evidence a connection between Bryce and the unionite leaders. Tvietmoe and Johannsen say they knew Schmidt and Caplan. But the records at the Argonaut for August 26 show that Bryce, who had just come from Seattle, telephoned to the Building Trades Council, of which Johannsen is organizer. Whom he talked to there is likely to be disclosed only in the secrecy of the Los Angeles grand jury room.

Tvietmoe and Johannsen have denied that they ever met Bryce or knew anything about him. But he had been in this city but a few days when he had occasion to talk with the Building Trades Council twice in one day and these are the only telephone calls he made during a stay of eight days. He left the Argonaut August 27 and turned up eight days later at the home of Mrs. Ingersoll.

As Johannsen was Schmidt's close friend and Bryce was another, the unionite organizer will be asked to throw light on the telephone message

(Continued on Second Page.)

LABOR.

UNIONISTS RIOT; ARE DISPERSED

CHICAGO POLICE CHARGE FOUR MOBS IN DAY.

BREAK UP A PARADE WITH CLUBS; WOMEN IN FIGHT.

FIVE ARE ARRESTED; NUMBER SUFFER INJURY.

[BY DIRECT WIRE TO THE TIMES.]

CHICAGO, Oct. 27.—Four riots, resulting in the injuring of a number of men and women and the arrest of five strikers, today marked the progress of the Garment Workers' strike.

The biggest riot of the day occurred at West Twenty-first Street and Blue Island Avenue. The other three riots occurred in the vicinity of Hart, Schaffner and Marx's north-side shops.

The strikers were parading at West Twenty-first Street and Blue Island Avenue when the police suddenly swooped down upon them. The strikers were on their way to a hall where they intended to hold a meeting and were blowing whistles and making other noises. The police charged into the crowd and in a few minutes a street fight, with several hundred men and women engaged in it, was in progress.

Laying about them with their clubs the police soon drove the strikers to shelter. The latter attacked the police with a great deal of vigor, but had no effective weapons. The women who were in the parade soon fled and hid in near-by hallways. The police arrested Ernest Serpice and Harry Rononzi.

A riot call was sent to the Rawson Street Police Station and Sergeant Geiger and several policemen went to the scene in a patrol wagon. They made several arrests and dispersed the rioters.

STUNG!!!

FERRIS IS STUCK FOR THOUSANDS.

JUDGE FINDS HE DIDN'T WRITE GRACE HAYWARD'S PLAY.

Minneapolis Court Gives Former Wife of Los Angeles Actor-Promoter Judgment for $51,200.47 ("Graustark" Profits.) Which Defendant Appropriated.

[BY DIRECT WIRE TO THE TIMES.]

MINNEAPOLIS (Minn.) Oct. 27.—[Exclusive Dispatch.] Grace Hayward Gatts, was today awarded a verdict in the District Court for $51,200.47, in her suit against Richard J. Ferris, her former husband, whom she accused of defrauding her of the profits from the play "Graustark," or "Love Behind a Throne," the plaintiff's dramatization of George Barr McCutcheon's novel, "Graustark."

The decision which was filed by Judge Wilbur F. Booth, also restrains Ferris from ever using the play without the formal consent of the plaintiff. Judge Booth found for the plaintiff in every point.

Mrs. Gatts for several years was the leading woman with the Ferris Stock Company in Minneapolis. She began her suit last spring. Mrs. Gatts sued to restrain Ferris from using the play and also asked for an accounting. She averred also is the sole author of the play, and owner of all the accruing rights. Judge Booth found that Ferris did no work on the dramatization as he claimed.

After the separation of the two in 1905, the court finds that Ferris collected royalties and other moneys on the play amounting to $6461.28, and that he appropriated a large part of this amount to his own use.

The court further declared that between February, 1906, and August, 1909, Ferris collected $24,445.36 by producing the play in different cities and that between August, 1909, and May, 1910, he collected $15,947.32. All these amounts Judge Booth says, are shown by the defendant's own accounts, that all of them rightfully belong to the plaintiff and that she is entitled to a judgment for the whole amount.

FIRE SECRET SERVICE MAN.

Federal Official, Who Caused Arrest of Alleged Sub-Treasury Robber, Is Summarily Dismissed.

[BY DIRECT WIRE TO THE TIMES.]

CHICAGO, Oct. 27.—[Exclusive Dispatch.] Back of the sudden and unexplained removal of Marshall Eberstein from the office of head of the special agents of the Department of Justice in Chicago, there was revealed yesterday the outlines of a government intrigue closely involving the $172,000 subtreasury robbery.

Not only will the present prosecution of George W. Fitzgerald, accused of the gigantic theft, be imperiled by the removal of the man who dug up all of the evidence against him, but men in close touch with the situation asserted that it doubtless would fail.

Moreover, it was repeatedly asserted, both by local Federal officials and men close to the Department of Justice in Washington, that the conviction of Fitzgerald, after the first fiasco, would inevitably result in a complete shakeup in the government's secret service department. Such a shakeup they averred, probably would result in the official decapitation of the two men who first investigated the robbery and failed to secure evidence against the man now charged with the theft—Chief John E. Wilkie, head of the department, and Capt. Thomas I. Porter, who handled the local end of the investigation.

TOO MANY HOMICIDES.

Oklahoma Republican Leader Starts Movement to Investigate Crime Reign in New State.

[BY DIRECT WIRE TO THE TIMES.]

GUTHRIE (Okla.) Oct. 27.—[Exclusive Dispatch.] Dr. John Threadgill, of Oklahoma City, a past commander of the Confederate Veterans of Oklahoma, and a widely known Republican leader, has started a movement for an investigation of the present reign of crime in Oklahoma.

It is cited that 600 homicides have occurred in Oklahoma during the three years since statehood. McIntosh heading the list with sixty-five murders; Cherokee county comes next with twenty-eight and Osage is third with seventeen.

Dr. Threadgill suggests the appointment of a State Commission to make the investigation.

"THE JEWS OF JERUSALEM" is the title of the attractive and instructive letter written by Frank G. Carpenter for The Times Magazine of the coming Sunday.

DYNAMITERS.

(Continued from First Page.)

from the Argonaut on August 26 and the coming of Bryce into Schmidt's neighborhood. This discovery is regarded as important, as it is believed that Bryce called either Johannsen or Schmidt at the former's office.

PAPERS SERVED SECRETLY.

The service of subpoenas in San Francisco and vicinity today was literally a "secret service" as it was done wholly by Los Angeles detectives who worked systematically and quietly. There is no way of learning who were served as Rogers and all the detectives decline to talk, but it is sure that about twenty persons have been obligated to attend the grand jury session in Los Angeles next week. Not only was the service secret, but the witnesses served were cautioned not to disclose the facts, this precaution being taken to assure the observance of the instructions of Judge Bordwell when the investigation was submitted to the jury.

Notwithstanding all the precautions, reporters in automobiles and on foot visited the homes of witnesses and sought to learn if subpoenas had been served. As the detectives were seen in the vicinity of the Mission district houses, figuring in the case, and across the bay, it is supposed all the witnesses necessary to complete the chain of evidence from the first effort to purchase the dynamite until it was stored in the Nineteenth-avenue house have been served.

PUZZLING.

PRISONER IS A MYSTERY.

SAYS HE'S A GLADSTONE, BUT STATEMENT IS DISPROVED.

Accused of Stealing Cameras, Youth Claims Former British Premier Was His Grandfather, Knows Much About Family and Consul Says He's English.

[ASSOCIATED PRESS NIGHT REPORT.]

ST. LOUIS, Oct. 27.—The 19-year-old youth held in the City Jail here for the Washington police, in connection with the alleged theft of two cameras, and who claimed to be a grandson of William E. Gladstone, former Premier of England, developed into a mystery today.

When confronted with evidence tending to discredit his claims, the youth refused to talk. The police believe he is endeavoring to shield his family. He said when first arrested that he was Gilbert F. Gladstone, the eldest son of Viscount Herbert John Gladstone, Governor-General of South Africa, and that he had one brother in England and two sisters in Paris.

Today when told the records appeared to disprove this, he refused to discuss his family further. He said he had used the name of Nickerson in the East.

Asked how he came to be in this country, he replied:

"I am a student at Harvard, but I flunked on mathematics and quit."

"The Harvard authorities say you are not enrolled on their books," he said.

"I have nothing more to say now," was his only comment.

Whether he is a Gladstone or not, he appears to have an intimate knowledge of the Gladstone family and talks glibly of English officials, both in England and at the Washington embassy. He said he had met Ambassador James Bryce, but declined to talk to the British Consul here.

That the young man is an Englishman, but not a member of the Gladstone family, was the statement of British Consul Thomas Erskine.

COMPLEX.

SEES BAD TIME FOR ENGLAND.

BERESFORD LINES UP WITH UNIONIST PARTY.

While British Statesman Frowns Upon Expensive Naval Policy, the Organ of Balfour's Party Prints Story of Warship Coup Over Germany Which Postpones Crisis.

[BY DIRECT WIRE TO THE TIMES.]

LONDON, Oct. 27.—Lord Beresford is making a sensational fight for the unionist candidate in the pending Walthamstow election. He declares that "the criminal neglect of the government in the question of adding warships to the Navy and better organizing the naval force already in existence means that a bad time is coming for England."

The unionist candidate also is sounding the alarm, not only with reference to the Navy but with reference to the Army. He asserts that day of compulsory military service is fast approaching if England is not to go the way of the vanished empires.

Meanwhile, the Berlin correspondent of the Daily Telegraph sends a dispatch which has caused unusual commotion, because the Daily Telegraph is a strong conservative organ and therefore is expected to support Arthur Balfour and his party in the effort to compromise the liberal government before the nation. The correspondent affirms that the whole German shipbuilding programme has been upset by the discovery that the British admiralty is putting a new 13.5 inch gun into the new British dreadnaughts. Hence, he says, Germany, instead of having twenty-one ships to Britain's twenty-five in 1912, will have only thirteen and therefore the "crisis" has been postponed.

The liberal newspapers this afternoon are making capital out of this reported surprise suddenly sprung upon the German admiralty by the British sea lords. It is asserted that Germany has been compelled to consign to the scrap heap a vast deal of work already done and to re-design all the ships now building. Reginald McKenna, first lord of the admiralty, is congratulated for refusing to be hustled into sanctioning a huge loan for high pressure naval expansion.

SAVE CLARA MORRIS'S HOME.

Aged Favorite's Brother Comes to Rescue and New York Supreme Court Stays Eviction.

[BY DIRECT WIRE TO THE TIMES.]

MOUNT VERNON (N. Y.) Oct. 27.—Supreme Court Justice Keogh, at White Plains has signed an order discontinuing the foreclosure proceedings against the home of Clara Morris Harriott, known to the stage and the author world as Clara Morris.

The action to foreclose was brought by the Lawyers' Title Insurance and Trust Company against Clara Morris Harriott, Frederick C. Harriott, and the amount due was $25,000. It is understood that Mr. Harriott's brother came to the front to save the couple from being evicted.

Clara Morris, as she is better known, once popular and wealthy, is now ill and almost blind in her old home at Yonkers, and her friends have stood by her royally in her time of trouble.

W. Gordon Dyer, one of the wealthiest men of Norristown, Pa., who was convicted of aggravated assault and battery because an automobile he was driving run down and injured a man and his wife, who were in a carriage, was sentenced to nine months imprisonment and fined $50. Dyer's father left an estate worth more than $1,000,000.

CHARGES FILED.

NAGEL SUSPENDS NORTH AS IMMIGRATION COMMISSIONER.

[ASSOCIATED PRESS NIGHT REPORT.]

WASHINGTON, Oct. 27.—H. H. North, commissioner of immigration at Angel Island, San Francisco, was suspended from duty today by Secretary Nagel as the result of charges filed by F. H. Ainsworth, a special inspector at the San Francisco station.

The charges against Mr. North originated with a number of firms and individuals on the Pacific Coast and with the Asiatic Exclusion League. It was set forth that Mr. North had been admitting to entry through Angel Island large numbers of Hindus, Chinese, Japanese and other Asiatics, considered by Pacific Coast residents to be undesirable.

Investigation has been under way for some time and Inspector Ainsworth was instructed by the Department of Commerce and Labor some weeks ago to make a searching inquiry into the complaints.

Mr. North's suspension is made subject to a review of the facts by Secretary Nagel.

NORTH'S STATEMENT.

[ASSOCIATED PRESS NIGHT REPORT.]

SAN FRANCISCO, Oct. 27. — Mr. North tonight made this statement:

"I am this day in receipt of a telegram from the Secretary of Commerce and Labor, stating that by direction of the President, I am suspended from duty as Commissioner of Immigration at the port of San Francisco, and that Luther C. Steward has been detailed to act as temporary commissioner in my place. I consequently turned over my office to him today.

"I have not been presented with any charges and am wholly unadvised as to the reasons for this action. I am a sufficiently good American, however, to believe in the end justice will prevail."

EVENTFUL.

CALEB POWERS TELLS FIRST VERSION OF HIS TROUBLES.

[BY DIRECT WIRE TO THE TIMES.]

LOUISVILLE (Ky.) Oct. 27.—[Exclusive Dispatch.] Caleb Powers gave to a newspaper friend here yesterday what is perhaps nearer his version of his troubles and triumphs than anything that has ever been published; in fact, that was what it was intended to be.

This is the first statement made by Mr. Powers since he defeated Don C. Edwards, the present Republican Congressman from the Eleventh Kentucky District, and is the first statement of a personal nature given out by him since his release from prison.

"Yes, I will talk to you," he told the correspondent, "and talk to you as I would to my God, or my mother.

PROTESTS HIS INNOCENCE.

"To start with, if you now believe, or have ever believed that I had anything to do with the murder of Goebel, for God's sake, in fairness to an innocent man, dismiss even the suspicion. I did not.

"I freely confess that I had made up my mind to go to any extremes to hold my office short of physical violence and murder, but as for murder that never entered my mind or designs.

"I was an ambitious boy. I read at night on the farm, dreamed of the day when I should sit in the State House. From plow boy to country school teacher and then to the office of Secretary of State I made my way. I reached the State House as Secretary of State much earlier than I had expected.

"The first thing that confronted me when I took my office was a conspiracy to rob me of the high position my people had given me and the long and the short of it is that I simply made up my mind to fight to the death before I would surrender my rights and the trust placed in my hands by my people. Mind you, again, I had no idea of attacking any one, I simply intended to stand by my rights and die if necessary at my post of duty.

"It was my temper and my purpose to fight to the last ditch for rights when Goebel was killed but his assassination was more a surprise to me than it was to anybody living.

ACCEPTS PARDON RELUCTANTLY.

"As to the pardon I accepted from Gov. Willson, I will tell you right now that that was the hardest thing I ever had to do in my life. Many times as I lay in my cell cut off from God's sunlight, from liberty, the ambitions of my youth and the possibility of usefulness to society, I determined that I would lie there and rot before I would accept the pardon Gov. Willson was ready to hand me.

"Finally the knowledge of my innocence bore down upon me and then the temptations of all the things that lay outside of the prison bars, appealed to me and the opportunity to vindicate myself before the world and my accusers overcome me and I accepted the pardon.

"I ran for Congress not so much to vindicate myself as I did to vindicate Gov. Willson for the pardon he gave me. I am going to Congress, prove myself a man and a patriot and hope to God that not only the people of the Eleventh District, but those of my State will yet be proud of me."

IS RAILWAY A RAILROAD.

Angelenos Call Upon Appellate Court for Definition Within the Civil Code.

[BY DIRECT WIRE TO THE TIMES.]

SACRAMENTO, Oct. 27.—[Exclusive Dispatch] Whether a street railway is a railroad with the meaning of the civil code is a question that the Appellate Court of the Third District is called upon to determine. Secretary of State Curry says he so considers it and the newly organized Los Angeles railway corporation contends to the contrary.

Mandamus proceedings were brought today by Howard Huntington, George C. Ward, J. J. Akin, J. E. Brown, W. F. Dunn, S. M. Haskins and Albert Critcher, all of Los Angeles, against Secretary of State C. F. Curry to compel him to accept and certify to the articles of incorporation of the newly reorganied Los Angeles railway company.

October 10, 1910, the company filed its articles of incorporation with the County Clerk of Los Angeles county. October 25, 1910, the articles were forwarded to Secretary of State Curry for filing and certification, but Assistant Secretary Hoesch refused to file them because the company had not complied with sections 291, 293 and 295, the civil code. These sections provide that railroads, telegraph, telephone and certain other corporations shall pay to the Secretary of State one-tenth of their capital stock as a filing fee, and shall have deposited with their treasurer the sum of $1000 a mile for each and every mile of line and proposed extension.

The reorganized company had sent to Mr. Curry the sums of $2000, being one-tenth of the amount of its capital stock, $157.50 for license fee and $7.50 recording fee, making in all $2195. Mr. Curry says that the company has not complied with the provision calling for the depositing of the $1000 a mile of its operating lines and its projected extensions.

A second tender was made yesterday, but again turned down, and this afternoon Attorney S. M. Haskins, assistant counsel for the Los Angeles Railway Company, made an application to the District Court of Appeals for a writ of mandamus to compel Mr. Curry to issue the certification of filing and to accept the articles of incorporation. Argument will be heard tomorrow.

KING VISITS WRECKED TOWN.

NAPLES, Oct. 27.—King Victor Emmanuel visited Ceteria today, the little town on the north coast of the Gulf of Salerno which was hardest hit by the recent cyclone that swept the adjacent coasts. Later he went to other places. Everywhere, reviving the spirits of those who survived the disaster and inspiring among the more fortunate a disposition to aid others in need and to repair the damage wrought.

No Wait. No Delay.

You are next at the COOKSEY BARBER SHOP, 225 West Fourth street.

Theaters—Amusements—Entertainments.

BELASCO THEATER—Belasco-Blackwood Co. Props. and Mgrs. MATINEES TOMORROW, Sunday & Thurs.

Another Big Week of Fun

A second week of this biggest laughing hit of the season is positively necessary to accommodate the hundreds of people who haven't been able to get seats for the Belasco company's sensational success.

The Blue Mouse

This is just the most jerous farce you ever saw anywhere or at any price—It fairly bubbles over with mirth and frivolity. Otheman Stevens, in The Examiner, said: "THE BLUE MOUSE is rich, rare and racy, and the man across the aisle from me threw hysterics of joy."

It's the same every night--packed-to-the-doors audiences shriek and howl with laughter and when it's all over they all declare that they have never before seen such a whopping big fun show.

2nd Week Starts Monday Night.

Seats for next week's performances of THE BLUE MOUSE go on sale this morning; already it is apparent that the Belasco is going to be filled to overflowing. IF YOU WANT TO HAVE THE TIME OF YOUR LIFE, GET YOUR SEATS FOR THE BLUE MOUSE AT ONCE.

THE BLUE MOUSE is given at the regular Belasco prices: NIGHTS—25c, 50c and 75c. MATINEES—75c and 50c.

GRAND OPERA HOUSE—MATINEES TOMORROW & SUNDAY. PHONES: Main 1907, Home A1981.

Last 3 Times of This Music and Fun Hit

Ferris Hartman and his big company present Pixley & Luder's famous comic opera success, "King Dodo"

Commencing Sunday Matinee, Richard Carle's success, "The Maid and the Mummy."

LOS ANGELES THEATER—SPRING ST. NEAR 4TH. THE HOME OF VARIETY.

The Big Sullivan & Considine ROAD SHOW

DON'T MISS IT—IT'S THE BIGGEST AND BEST BILL OF THE YEAR. MATINEE EVERY DAY—2 SHOWS EVERY NIGHT—10c, 20c and 30c.

THE AUDITORIUM—"THEATER BEAUTIFUL." L. E. BEHYMER, MANAGER.

Week of Monday, October 31 SATURDAY MATINEE.

The Bevani Grand Opera Co.

MON. AND THURSDAY TUES. AND FRIDAY EVES. *Lucia Di Lammermoor, Cavalleria Rusticana and I'Pagliacci*

WED. NIGHT. *Rigoletto* SAT MAT. *La Traviata* SAT. NIGHT. *Il Trovatore*

AUGMENTED ORCHESTRA. ELEGANT COSTUMES. APPROPRIATE SCENERY.

Young Shapely Chorus Who Can Sing

$2.00 Opera for $1.00 SEATS NOW ON SALE. PRICES—25c, 50c, 75c AND $1.00.

THE AUDITORIUM—"THEATER BEAUTIFUL." L. E. BEHYMER Manager

ONLY THREE MORE PERFORMANCES.

CHAS. A. GOETTLER presents A BRIGHT AND GLITTERING WHIRLWIND OF GOOD, CLEAN COMEDY AND MUSIC.

A STUBBORN CINDERELLA

Excellent Cast; Unequalled, Youthful and Vivacious Chorus; Sumptuous, New Production; Gorgeous Costumes. Seats now on Sale. PRICES 25c, 50c, 75c, $1.00. Boxes $1.50.

Superb Routes of Travel.

SAN FRANCISCO $5.35 PORTLAND $10.35

SECOND CLASS, INCLUDING BERTH AND MEALS.

First-class San Francisco $11.50, Portland $21.50.

S. F. and P. S. S. Co.'s STR. ROSE CITY

SAILS MONDAY, OCTOBER 31.

At 10:30 a. m. from San Pedro for San Francisco, Astoria and Portland. New S. S. Beaver sails Nov. 5. New S. S. Bear, Nov. 10.

TICKET OFFICE, 530 SOUTH SPRING ST.

Telephones: Main 802, 10385.

PACIFIC MAIL S. S. CO.—For Honolulu, Japan, China, India, Manila and Around the World

Steamers Manchuria, Mongolia, Korea, Siberia, China, Tenyo-Maru and Chiyo-Maru now in service, being largest vessels sailing from the United States for the Orient via Honolulu. SAILINGS FROM SAN FRANCISCO.

September 6, 13, 20, 27, October 4, 11, 25; November 1, 8, 22, 29 and later.

Sailings from Eastern ports for all Trans-Atlantic Steamship Lines at frequent intervals. For literature apply to T. A. Graham, Agent, 620 South Spring street, corner Sixth.

San Francisco, Eureka, Seattle, Vancouver, Victoria—STEAMERS GOVERNOR OR PRESIDENT.—Leave San Pedro, 10:15 a. m. Redondo 2:00 p. m. EVERY THURSDAY. STEAMER SANTA ROSA leaves San Pedro 10:15 a. m., Redondo 1:00 p. m. Every Sunday. FOR SAN DIEGO—Daylight Ocean Excursions—leave San Pedro 10:30 a. m., Every Wednesday and Saturday. Low Rates—Largest Steamers—Quickest Time—Best Service. TICKET OFFICE—540 S. SPRING ST. Phones—Home F7045; Sunset—Main 47. Right reserved to change schedules.

EUROPE, Honolulu, Japan, China, Australia—510.50—FIRST-CLASS AROUND THE WORLD TOURS. We are agents for the Pacific Mail, North German Lloyd, Cunard, White Star, and all Steamship Lines. Steamship Department German American Savings Bank Spring & 4th Los Angeles

$8.00 FIRST CLASS San Francisco $5.00 SECOND CLASS

Berth and meals included. PORTLAND $18.00-$19.00; SEATTLE, $22.00-$23.00; unsurpassed passenger accommodations. Sailing Tuesday, Thursday and Saturday. WEST COAST STEAMSHIP LINE, 334 S. Spring St., Main 1200, F1200.

Theaters, Amusements and Entertainments.

MOROSCO'S BURBANK THEATER—MAIN ST. NEAR 3RD. LOS ANGELES' LEADING STOCK COMPANY.

WE SUBMIT

WE ANNOUNCED THIS WOULD BE THE LAST WEEK OF "THE ETERNAL THREE," AND WE MEANT IT. BUT THE DEMAND FOR SEATS HAS BEEN SO FAR BEYOND EXPECTATIONS THAT WE ARE FORCED TO SUBMIT TO THE PUBLIC DEMAND FOR A THIRD WEEK OF THIS WONDERFUL DRAMA OF LIFE, LOVE AND RENUNCIATION. SEATS NOW ON SALE FOR THE

3rd Week -Beginning Sunday Matinee, October

THE ETERNAL 3

Your grandchildren will be talking about this play when you are dead and buried.

What is it All About?

A devoted woman's unselfish love and sacrifice.
The faithlessness of a worthless man.
The ingratitude of a heartless, callous sister.
The awakening of a woman after deep
The inspiring friendship of the

If you haven't seen this play you don't know how close the stage can come to the human heart and the life of men and women of today.

Prices—25c, 50c, 75c. Matinees Saturday and Sunday, 15c, 25c, 50c.

HAMBURGER'S MAJESTIC THEATER—Los Angeles' Leading Play House—OLIVER MOROSCO, Manager.

JOHN MASON IN AUGUSTUS THOMAS' GREATEST DRAMA. THE WITCHING HOUR

NIGHTS AND SATURDAY MATINEE, 50c to $1.50.

NEXT WEEK—BEGINNING SUNDAY NIGHT. SEATS NOW ON SALE.

MAX FIGMAN With the same company and play that captured Los Angeles last season. Mary Jane's P

PRICES—50c to $1.50. MATINEES—Wednesday and Saturday—best seats

ORPHEUM THEATER—MATINEE EVERY DAY. BOTH PHONES 187.

Vaudeville

Paring particular attention to entertaining ladies and children.

Howard & Howard "The Porter and the Salesman"
"Baseballitis"
Evers-Wisdom Co.
Tom Smith and 3 Peaches "Their First Lesson"
Fred Singer "Violinmaker of Cremona"

Matinee Today

Dinkelspiel's Cir... By George V. Ba...
Waterbury Bros. ... Musical Comedy
Linton & Lar... "The Piano Sh..."
Lane & O'Dea Louping the L...

ORPHEUM MOTION PICTURES.

Every Night 10c, 25c, 50c, 75c. Matinee Daily

MASON OPERA HOUSE—W. T. ... MANAGER.

WEEK OCTOBER 31ST; MATINEE SATURDAY. SPECIAL LADIES' MATINEE WEDNESDAY. PRICES—50c, 75c, $1. KLAW & ERLANGER'S

HENRY MILLER

AND HIS COMPANY IN "HER HUSBAND'S WIFE," BY A. E. THOMAS. The Biggest Comedy Hit in New York and Chicago last season. REGULAR PRICES: 50c to $2.00. SEATS NOW ON SALE. WEEK NOV. 7, THE THREE TWINS.

PANTAGES THEATER Broadway, Between Fifth and Sixth. New, Cozy, Absolutely Fireproof. MATINEE TODAY—UNRIVALLED VAUDEVILLE—STARS OF ALL NATIONS.

FAREWELL APPEARANCE OF

JOHN L. SULLIVAN AND JAKE KILRAIN "Champions of All Champions"

Six other all-star acts, catering especially to ladies and children. Two matinees, 2 and 8. Three shows Sat. and Sun. nights. Start 6:30. Popular prices 10c, 20c, 30c.

GEO. J. BIRKEL CO. RECITAL HALL—211 S. BROADWAY.

WELTE-MIGNON RECITAL

SATURDAY AFTERNOON AT 3 O'CLOCK

THE WORLD'S MOST FAMOUS PIANISTS will be heard through the medium of the wonderful WELTE-MIGNON PIANO PLAYER. Music lovers, teachers and students invited. ADMISSION FREE.

COLISEUM—

Los Angeles Motorcycle Clubs

GRAND OPENING, SUNDAY, OCT. 30, 2:30 P. M.

Great three-cornered professional match race.
Champion, WHITTLER. W. SAMUELSON, and STEVEN BENHOUSE, Champion.
Ten exciting events in which all the great stars of the saucer track will be seen.
GRAVES, WARD, and other trade champions.
ADMISSION—25c and 50c.

BASEBALL—PORTLAND vs. LOS ANGELES

CHUTES PARK, Oct. 25, 26, 27, 28, 30, 2:30 p.m.
VERNON PARK, Oct. 25, 2:30 p.m.; Oct. 26, 10:30 a.m.
Ladies free every day except Saturdays, Sundays and holidays—Kids' day.

LEVY'S CAFE CHANTANT—THIRD AND HILL STS.

VIRGINIA WARE, Singer of American Songs; LILLY LILLIAN, Grand Opera Singer; CLEMENTINA MARCELLI, Operatic Soprano; ATRICE and M. FRANCO, French Dancers from the Folies; THE ... Scenes from Grand Opera, and KAMMERMEYER'S ORCHESTRA.

Timely Special Announcements.

CAWSTON OSTRICH FARM—

SOUTH PASADENA—The Celebrated Farm the Newspapers of America Have Been Describing Since 1898.

See The 150 Gigantic Birds—The Largest Incubator in the World. The Factory Making the Famous Cawston Ostrich Plumes.

25c Round Trip, Including Admission

Tickets at Our City Store and P. E. Ry. Depot.

TAKE SOUTH PASADENA CARS ON MAIN STREET

CAWSTON CITY STORE, 313 SOUTH BROADWAY

LOS ANGELES OSTRICH FARM—OPP. EASTLAKE PARK.

All Yellow Cars Transfer Direct to Farm. Fare 5c

BABY OSTRICHES HATCHED DAILY

Excursion tickets, round trip and admission, 25c. WE HAVE ONLY ONE STORE. Store 324 S. Broadway, Next to Blackstone's

Superb Routes of Travel

FOR SAN FRANCISCO, SEATTLE, TACOMA AND ALL PUGET SOUND PORTS; MODERN, FAST, STEEL STEAMSHIP

Admiral Sampson, Thursday, Oct. 27,

Through freight and passenger rates to all Northern points. ALASKA STEAMSHIP CO., E. J. EDWARDS, GEN. AGT., 491 LISSNER Building. Phones

TICKET OFFICE, 320 SOUTH SPRING ST.

REDONDO BEACH—The Ideal Resort

THE BEACH OF GREATEST COMFORT. ALL THE BEST CARS EVERY FEW MINUTES FROM SECOND AND MAIN LOS ANGELES AND REDONDO RAILWAY.

MANY HAPPENI

ARIZONA.

DELEGATES PHOTOGRAPHED

PICTURE SHOWS STATE-MAKERS AT CAPITOL.

EXPERT SUBMITS A PLAN FOR POLICING CARRIERS.

"CONSTITUTIONAL RIGHTS OR NONE," SAY WOMEN.

[BY DIRECT WIRE TO THE TIMES.]

PHOENIX (Ariz.) Oct. 27.—[Exclusive Dispatch.] The first photograph of the Constitutional Convention was taken this morning, the members grouped in front of the main entrance to the capitol.

Delegate Jones of Maricopa county, the railroad expert of the convention, brought in a proposition for a railroad commission of three elected members, to govern the operation of railroads, and to fix rates for service.

Delegate Kingan, a Republican member from Pima county, submitted an apportionment scheme for the State Legislature. It provides for fourteen Senators, one from each of the present counties, and for twenty seven Representatives, of which Cochise and Maricopa counties will get five each. Pimas must not be accepted by legislators.

Something seemingly opposed to the sentiment of the Democratic majority was a proposition by Delegate Ehrel reserving to the State Legislature the right to enact laws to insure the purity of the ballot, and limiting the amount that may be spent by candidates.

Another proposition provided for perfect religious toleration, and prohibiting polygamy.

Delegate Cuniff introduced a call proposition, providing for a thirty per cent. petition.

It had been expected that the initiative and referendum would be brought out into committee of the whole this afternoon, but the committee was not ready to report.

Tomorrow afternoon will be heard arguments over Constitutional prohibition of the sale of liquor.

"Woman's rights" will be taken up next Wednesday. The suffragists say they will not accept any scheme for separate submission of their demand to the voters. They want constitutional suffrage or none.

REPUBLICANS TO KILL INITIATIVE "FREAK."

[ASSOCIATED PRESS NIGHT REPORT.]

SANTA FE (N. M.) Oct. 27.—Five hours were given in the Constitutional Convention today to debate on the initiative and referendum, four hours of this time to the Democratic minority which favors the Oregon plank.

A vote will be taken tonight. The Republican delegates will vote solidly against the initiative, which therefore will be defeated.

They will, however, vote in favor of a modified referendum which grants a popular vote on certain acts of the Legislature upon a ten per cent. petition at the following general election and suspends such acts upon a 25 per cent. petition if presented within ninety days of adjournment of the Legislative Assembly.

SHERIFF ACTS.

BLOW HEADS OFF, HE SAYS.

ADOPTS STRONG MEASURES TO PREVENT JAIL BREAK.

Fresno Official Discovers That Attempts Are Being Made by Industrial Workers of World to Take Friends Leave, So He Arms Guards With Shotguns.

[ASSOCIATED PRESS DAY REPORT.]

FRESNO, Oct. 27.—Following the discovery of evidence which Sheriff Chittenden states is positive proof that attempts are being made by the Industrial Workers of the World now in custody to break out of jail, that Sheriff has placed his institution under armed guard.

For two nights men armed with double-ought shot guns have been patrolling the outside of he jail, with instructions to shoot any prisoner who attempts to escape.

Sheriff Chittenden states that his action in placing the guard was occasioned by the fact that he has found holes in the screens on the jail windows, partially torn off and that brick dust from the walls has been discovered on the jail floors. The official says further that attempts to smuggle firearms and other jail-breaking apparatus to the Industrial Workers in jail have been made by persons on the outside.

Ten men on guard at night have had experience in dealing with criminals," said the Sheriff today, "and I have told them that the prisoner who attempts to escape, will have his head blown off unless he obeys the instructions of the guard.

At present there are 144 Industrial workers in jail.

DOCTOR ON TRIAL.

The trial of Dr. J. L. Martin, accused of allowing his wife to die without proper medical attention after she had taken rat poison with intent to commit suicide, was started this morning in the local Superior Court before Judge William Conley of this county.

Both attorneys are engaged in the case on each side. Dr. Martin is defended by both members of the firm of Everts and Ewing, with Judge C. W. Thompson of Woodland, associate. Martin formerly resided in Woodland.

District Attorney Church is leading counsel for the prosecution, with his regular assistant, F. P. McCormick, and M. T. Dunn, a Marysville attorney, as his aid. Mr. Britton is the husband of a sister of the late Mrs. Martin.

The morning session was spent in securing a jury, the veniremen from which all but one were excused, as to their qualifications without a single juryman being selected. During the proceedings Judge Conley at times took a hand in the examining of prospective jurors in the hope of saving time, but it was announced from the bench this week. Judge Conley believes that the case is not likely to be finished before next week. Judge Conley telegraphed to San Francisco ordering that he was to hear there on Monday next.

Dr. Martin is charged with having poisoned his wife while they were encamped on the banks of Kings River, near Tulare Lake, about five miles south of Angiola, where they were engaged in digging an irrigating ditch.

MANY HAPPENINGS ALONG THE PACIFIC COAST

ARIZONA.

DELEGATES PHOTOGRAPHED

PICTURE SHOWS STATE-MAKERS AT CAPITOL.

REPORT SUBMITS A PLAN FOR POLICING CARRIERS.

"CONSTITUTIONAL RIGHTS OR NONE," SAY WOMEN.

[BY DIRECT WIRE TO THE TIMES.]

PHOENIX (Ariz.) Oct. 27.—[Exclusive Dispatch.] The first photograph of the Constitutional Convention was taken this morning, the members ranged in front of the main entrance to the capitol.

Delegate Jones of Maricopa county, mining expert of the convention, brought in a proposition for a railroad commission of three elected members, to govern the operation of railroads, and to fix rates for service.

Delegate Kingan, a Republican member from Pima county, submitted an employment scheme for the State legislature. It provides for fourteen members, one from each of the prescribed counties, and for twenty seven Representatives, of which Cochise and Maricopa counties will get five each. Bills must not be accepted by legislature.

Nothing seemingly opposed to the wishes of the Democratic majority was put in a proposition by Delegate Short, referring to the State Legislature the power to enact laws to insure the purity of the ballot, and limiting the amount of money may be spent by candidates.

Another proposition provided for perfect religious toleration, and prohibited polygamy.

Delegate Cunliff introduced a call for a convention, providing for a thirty per cent petition.

It had been expected that the initiative and referendum would be reported out into committee of the whole this afternoon, but the committee was not ready to report.

Tomorrow afternoon will be heard arguments over Constitutional prohibition of the sale of liquor.

"Women's rights" will be taken up on Wednesday. The suffragists say they will not accept any scheme for mere submission of their demand to the voters. They want constitutional suffrage or none.

REPUBLICANS TO KILL INITIATIVE "FREAK."

[ASSOCIATED PRESS NIGHT REPORT.]

SANTA FE (N. M.) Oct. 27.—Five hours were given in the Constitutional Convention today to debate on the initiative and referendum, four hours of the time to the Democratic minority and favors the Oregon plank.

A vote will be taken tonight. The Democratic delegates will vote solidly against the initiative, which therefore will be defeated.

They will, however, vote in favor of a modified referendum which grants the popular vote on certain acts of the legislature upon a ten per cent. petition at the following general election and suspends such acts upon a 25 per cent. petition if presented within ninety days of adjournment of the legislative Assembly.

SHERIFF ACTS.

YELLOW HEADS TO BE OFF, HE SAYS.

TAKES STRONG MEASURES TO PREVENT JAIL BREAK.

Police Official Discovers That Attempts Are Being Made by Industrial Workers of World to Take Advantage of Leave, So He Arms Guards With Shotguns.

[ASSOCIATED PRESS DAY REPORT.]

SAN DIEGO, Oct. 27.—Following the discovery of evidence which Sheriff Wilson states is positive proof that attempts are being made by the Industrial Workers of the World now in jail to break out of jail, that body has ordered his institution under guard.

Two nights men armed with shot guns have been patrolling the outside of he jail, with instructions to shoot any prisoner who attempts to escape.

Sheriff Chittenden states that his action in placing the guard was occasioned by the fact that he has found that the screens on the jail windows have been torn off and that brick dust from the walls has been discovered on the floors. The official says that attempts to smuggle saws and other jail-breaking apparatus to the Industrial Workers in jail have been made by persons outside.

Men on guard at night have had experience in dealing with criminals," said the Sheriff today, "and I have told them that the prisoner who attempts to escape will have his head blown off unless he heeds the instructions of the guard."

At present there are 144 Industrial Workers in jail.

DOCTOR ON TRIAL.

Trial of Dr. J. L. Martin, accused of allowing his wife to die without proper medical attention after she had taken rat poison with intent to commit suicide, was started today in the local Superior Court before Judge William Conley of Fresno.

Attorneys are engaged in the case on each side. Dr. Martin is defended by both members of the firm of Everts and Ewing, with Judge W. W. Thompson of Woodlake associate. Martin, formerly was a mediard.

District Attorney Church is leading counsel for the people, with his regular assistant, P. McCormick, and M. T. Summerville attorney, as his assistant. Martin is the husband of a sister of the late Mrs. Martin.

The forenoon was spent in examining veniremen as to their qualifications, without a single juryman having been passed. During the proceedings the court at times took a hand in the examining of prospective jurors, in the hope of saving time, but it was announced from the bench that the case is not likely to be reached this week. Judge Conley telegraphed to San Francisco ordering that he be not required to hear there on Monday next.

Fifty miles near Tulare Lake, and sixty miles south of Angiola, on the Santa Fe Railroad, a crew operating a steam shovel found human skeletons forty feet underground. The first was a skeleton of a person more than seven feet in height, and the others were nearly of similar size. An effort was made to secure one of the skeletons and preserve it, but shortly after being exposed to the air, it was reduced to a pile of ashes. The place where the bones were found is about twenty feet higher than the surrounding country.

MEN OF WEST TO MEET.

Importance of Panama Canal and World's Fair Will Engage Pacific Coast Congress.

[ASSOCIATED PRESS NIGHT REPORT.]

SAN FRANCISCO, Oct. 27.—When the Pacific Coast Congress is called to order in this city Nov. 17 for a three-days session, representative men from every section of the West will be present to discuss the development of the merchant marine, and the maintenance of a fleet of warships in the Pacific.

Federal and State officials from points as far away as Alaska and Hawaii who were invited to attend and the commercial and industrial interests of the territory west of the Mississippi have been asked to have delegates on the floor.

One of the main subjects for discussion will be the importance of the opening of the Panama canal to the development of the West and the appropriateness of holding a World's Exposition in San Francisco in 1913.

"I believe this will be the most notable gathering of western men that the country has ever seen," said Governor Gillett, who will preside at the big conference.

LAW STOPS TWO WEDDINGS.

Two Arizona Young Men, Who Planned to Marry Sisters, Held for Bad Checks.

[ASSOCIATED PRESS NIGHT REPORT.]

GLOBE (Ariz.) Oct. 27.—Admitting that they passed bogus checks to obtain funds on which to be married, Virgil Hayes and Dave Smith, young men well known here, are in jail charged with forgery. Hayes and Smith were arrested at Miami, near here, last night, a short time before they were to have married two sisters.

Today both made a complete confession, the officers say. Three saloons were victimized to the aggregate amount of $127. The young men worked boldly and made no attempt to leave the district. Hayes is the son of a well-known cattleman and has been in trouble on former occasions.

POPULAR PREACHER TO RETIRE.

Eloquent Oaklander Who Served Fourteen Years, Has Accepted College Presidency, It Is Said.

[BY DIRECT WIRE TO THE TIMES.]

SAN FRANCISCO, Oct. 27.—[Exclusive Dispatch.] Rev. Charles R. Brown, pastor of the First Congregational Church in Oakland for fourteen years, at a recent meeting of the trustees and deacons, asked to be retired and served notice he would hand in his resignation at the prayer meeting tomorrow night. The rules of the church require that the entire congregation shall act upon the resignation of a pastor.

Dr. Brown is regarded as the most eloquent preacher in California. Most of his sermons are extemporaneous, but they always seem to be highly finished, and he has much of Beecher's power of moving his audience to laughter or tears by his apt anecdotes. He has been a lecturer at Stanford University and has written a number of books in ethics. His health has been failing for some time and doctors warned him he must take a six months' vacation.

He has accepted the presidency of Brown University, which was offered him last June, it is said.

FIRE COSTS MILLION AND HALF.

EXCITED WOMAN DROPS DEAD.

[ASSOCIATED PRESS NIGHT REPORT.]

VICTORIA (B. C.) Oct. 27.—The loss by last night's fire in the square bounded by Government, Fort and Broad streets and Trounce alley, is estimated at $1,500,000, and the insurance at $500,000. Mrs. Shore, wife of the proprietor of the Bismarck hotel, dropped dead of heart failure during the fire. None of the fire-fighters was seriously injured. Three hundred and fifty people are temporarily thrown out of employment.

SAN JOAQUIN VALLEY.

BEETLES NEAR TO STARVATION.

HELP WANTED FOR THEM IN VISALIA COUNTY.

Little Fellows Which Have an Inordinate Fondness for Diet Composed Exclusively of Mealy Bugs in Danger of Dying for Lack of Food—Bears Hug Raisin Market.

(Special Correspondence of the Times.)

VISALIA, Oct. 26.—Help is wanted for some thousands of Compere's beetles which are in danger of starving because they have done their work too well and, after liberation in the vineyards in this section, have so thoroughly cleaned out the mealy bugs there is no longer left for them their daily food.

Two years ago the Compere beetle was discovered in the Philippines and, after experimentation at the State insectary, it was established that the beetle had an inordinate fondness for a diet composed exclusively of the mealy bugs (coecus abomidum,) which are very destructive to vines.

Three thousand of these beetles were liberated in the vineyards September 23, last year, and so rapidly did they multiply and so thoroughly did they do their work, that the mealy bugs are apparently all gone and the beetles will probably follow from starvation.

Edward K. Carnes is here from the State insectary at present, securing specimens of the yellow scale which has attacked shrubs and trees and for which the State entomologists claim to have found a parasite.

FEEL HUG OF BEARS.

KNOCKS AT RAISIN MARKET.

[Special Correspondence of The Times.]

DINUBA, Oct. 26.—Evidence of a concerted attempt to bear the raisin market came to light today in a circular which has been addressed by the consolidated packers to the eastern trade, offering to supply new stock for the Thanksgiving trade at 5 and 5 1-2 cents per pound. This is a full cent off the regular market of a week ago.

It is stated on what appears to be good authority that these quotations are to be used as a basis for knocking from half a cent to 1 cent from the buying price of 3 1-2 cents for which the growers have been holding out. As the end of the season is in sight, the trust packers hope that the growers will be obliged to loose their crops in order to meet current obligations.

Farmers' union officials, on the other hand, have met the statement from the packers with a circular in which the growers are urged to hold out for the 3 1-2 cent price and the prediction is made that before the end of the season the packers will be offering 4 cents.

Owing to the fast freight schedule which has been maintained by the railroads this year the new crop is about cleaned up and nearly all of the warehouses are empty of the new crop pack.

GET IT TO A VOTE.

"DRY" ISSUE AT PORTERVILLE.

PORTERVILLE, Oct. 26.—After a warfare which they have waged against the dry town idea two years, the saloon sympathizers won an engagement last night when they induced the City Trustees to again submit the question to a vote. A petition signed by less than fifty of the voters of this city, of whom not more than half are taxpayers, was the excuse upon which the Trustees decided to submit the question. This election has been called for the 29th inst., and it is provided for in the proclamation calling the election that only those whose names are now on the Great Register will be eligible to record their preference.

Two large realty deals were reported today; the first in the sale of the H. W. Loeb orchard including nine and one-half acres of young orange trees for $11,000. This orchard was transferred to Mrs. C. Sedalian of Berkeley.

The second was in the sale of two sections of land in the Deer Creek country to A. B. Cornell of Madera. The price at which the latter tract passed was $85,000.

SUES FOR OIL LANDS.

Bakersfield Man Alleges Locators Were Driven Off Claim in Midway District With Guns.

[BY DIRECT WIRE TO THE TIMES.]

SAN FRANCISCO (Cal.) Oct. 27.—[Exclusive Dispatch.] Suit was filed today in Bakersfield by J. E. Alexander, counsel for J. H. Hunt, member of a fruit canning company in this city, against the Pioneer Midway Oil Company, Pioneer Midway Oil Company Consolidated, The Associated Oil Company, Mays Oil Company, Atlantic Midway Oil Company, I. Strassburger, Lawrence Strassburger, George L. Payne, Isaac Liebes and others, to quiet title to oil fields claimed by the defendants in the Midway District, subject only to the paramount title of the United States, and to place the plaintiff in possession of the lands.

It is alleged in the complaint that on December 28, 1907, several parties entered upon the northwest quarter of Section 30, Township 31 and filed upon it as a placer mining claim. In October, while the locators were in peaceable possession with lumber and other material on the ground, and while they were proposing to drill for oil, an armed force employed by the Pioneer Midway Oil Company entered upon the land and, displaying firearms, forcibly drove the locators off the place. Soon after they recovered possession but were ejected a second time.

The plaintiff acting for the locators, therefore, demands possession of the property, which has since become valuable through the development of oil, and pending the decision he asks that a receiver be appointed.

HOLD MAN FOR SHORTAGE.

Gay Life Causes Heavy Reno Defalcation—Former City Clerk is Missing.

[BY DIRECT WIRE TO THE TIMES.]

RENO, Oct. 27.—[Exclusive Dispatch.] Herbert E. Christie, former City Clerk of Reno, was arrested today by Policeman Burke charged with embezzling city funds. Bail was fixed at $10,000 which has not yet been furnished. Christie was on duty all day, but the office was in charge of Auditor Stoddard, getting the books in shape.

The Council endeavored this afternoon to discover if there is any means of arresting and prosecuting Assistant City Clerk Cunningham, who is believed to be responsible for the greater amount of the shortage.

City Attorney McDowall said he did not see any means to prosecute Cunningham, as the law stands, as he was not under bonds and was merely an employee of Christie.

Cunningham's nomination to the office of Assistant City Clerk was confirmed by the Council, a short time ago. An effort to recoup was made by the two men at the time of the prize fight by betting heavily on Jeffries, which resulted in a total loss. Wine, women and motor cars are said to be responsible for the balance of thes hortage, which reaches $7900.

FLEE FLAMES IN ORDER.

Eight Hundred Pupils Leave Oregon School in Fifty Seconds—Boy Rescues Girl.

[BY DIRECT WIRE TO THE TIMES.]

PORTLAND, Oct. 27.—[Exclusive Dispatch.] While a hot fire, fanned by a Northwest wind, burned briskly in the roof over their heads, nearly 800 pupils and teachers of the Sellwood public school responded to their fire gong this morning and marched to safety down the stairs and escaped.

It took just fifty seconds to get every pupil out of the building. Following regulation fire drill customs, the children did not tarry to gather up hats and wraps, but filed out in regular order, each keeping in a straight line through the halls and down the stairs.

A thrilling incident was the rescue of Lucille Hack, a 15-year old girl in Miss E. A. Hall's room on the second floor. The girl had a sprained ankle and when the six taps on the fire gong came Miss Hall told her to wait until the line had passed out when one of the boys would return for her. She waited and in a minute Carl Proppe, a 16-year old boy in Miss Hall's room, came back up from the line and half helped, half carried her down stairs and out of doors.

When noses had been counted and the Sellwood department had put the fire out, Principal Rice estimated the damage might amount to between $500 and $1000. The fire burned a hole about 100 feet square in the roof.

SLOPE BRIEFS

Held on False Receipts Charge.

TACOMA (Wash.) Oct. 27.—John J. Seaton of Vancouver, Wash., for twenty-five years employed as forage master at Vancouver Barracks, was arrested yesterday by Deputy United States Marshall Statter of Tacoma, charged with issuing false receipts for forage. The warrant was sworn to by Captain Clifford Game, quartermaster.

Investment Broker is Bankrupt.

SAN FRANCISCO, Oct. 27.—Acknowledging debt in the sum of $298,000, Bert L. Smith of the Smith Investment Company of Reno, Nev., filed a petition in bankruptcy today before the bankruptcy commission here. A large part of Smith's liabilities are in the form of unsecured notes held by banks in this State and Nevada.

"THE Mystery of the Bad Cold" is the title of Rene Bache's article written for The Times Magazine of the coming Sunday. It tells what the great scientists are doing in investigating the subject.

THE POLITICAL WAR.

FREDERICKS AGGRESSIVE.

HE TURNS RAPID-FIRE GUNS ON HIS OPPONENTS.

HOTTEST SPEECH YET MADE BY DISTRICT ATTORNEY.

TEARS HIDE OFF T. WOOLWINE AND GUY EDDIE.

Glendora was the rallying point last night for one of the biggest of the country meetings held by Dist.-Atty. Fredericks. Ranchers and citizens from the surrounding country for miles around were present and gave the District Attorney a gratifying reception. He said at the outset that he was not there to explain, but to show the animus and unjustifiable character of the attacks that had been made against him and to throw some light upon the record of the man who aspires to be District Attorney.

"There is an amusing side to this contest for the District Attorneyship which, despite the unfairness and nastiness of it, is apparent to all who understand facts and know the truth," said Capt. Fredericks. "Here, for instance, is E. T. Earl, the philanthropist and exponent of civic righteousness, advocating the election of Mr. Woolwine for "good government" reasons. This same philanthropist amassed his great fortune in a manner and by methods which the orange growers of the eastern section of this county have not yet forgotten. This same alleged reformer did everything in his power to thwart the District Attorney in his efforts to bring to light the facts concerning the alleged graft in Los Angeles, and even went so far as to supply money to a witness who was about to leave the county to avoid the supoenaes of the grand jury, which was at that time looking for him. This is the same pious gentleman who, when called before the grand jury and asked if he knew one Thomas L. Woolwine, swore, not only under oath, but with an oath that he knew that young gentleman, and that he had told him he was a 'damned fool' for making such a racket without getting the evidence first. This is the same Woolwine which he now extols and asks you to elect District Attorney of this great county.

"This same E. T. Earl has swung his lash over the shoulders of the dear old Mayor of Los Angeles city and compelled him to repudiate the District Attorney. I assert this in view of the fact that less than thirty days before Mayor Alexander declared against me, he loudly proclaimed that he intended to support the entire Republican ticket, including the District Attorney."

WOOLWINE SHOWN UP.

Capt. Fredericks then turned his attention to his opponent. He said that Woolwine's tragic utterances were fast assuming those of a comedy, were it not for the fact that they were intended to deceive and bunco the public. He then referred to Woolwine's announcements upon his campaign cards that he had served four years in the United States District Attorney's office, when as a matter of fact he served there as a stenographer for one year and a half. Fredericks dissected Woolwine's pretensions sarcastim:

His claim for credit in raiding Los Angeles bucket shops, when as a matter of fact he only raided one, with an accompaniment of police and photographers, and then did not know enough to get the evidence before the court.

His raid on a bucketshop in Pasadena, when the facts shows that the District Attorney's detectives had been working in the place for a week and were arrested by Woolwine when the raid was made.

His charge that the District Attorney and his deputies were engaged in civil practice, and at the same time he had filed a complaint in court written upon the city's stationery, while he was public prosecutor, and in which case he demanded a fee of over $1900.

His claim that Fredericks should have prosecuted Walter Parker for bribing Harry Leiande, when the facts showed that the alleged crime had outlawed when Woolwine first made the matter public; that Woolwine either had this information before it outlawed and did not communicate it to the District Attorney, or knew that it was outlawed.

The falsity and foolishness of Woolwine's statement that the number of deputy district attorneys had increased to twenty-five, when, if he knew the law, he would have known that only thirteen are provided.

His claim of extravagance on the part of the District Attorney when the figures show the expenses of all the county officers had increased in like proportion, and in at least one case to a greater extent.

His frantic efforts to make some dereliction of duty apparent in the filing of a civil case for the breaking of a will on the ground of forgery had made him ridiculous before the bar of Los Angeles. No attorney, said Capt. Fredericks, had been willing to risk his reputation by stating that Mr. Woolwine's position was tenable, while many of the most prominent attorneys, without regard to party, had voluntarily endorsed, commended and approved the action of the District Attorney.

Woolwine's loudest cry had been over the failure to secure convictions in the alleged city bribery cases, but according to the reports of the grand juries called to pass upon the matter, said Fredericks, any chance of success had been defeated by Woolwine himself in his desire to get into the limelight.

Referring to the affidavit of Ope Berliner, to the effect that he had presented a card from Walter Parker to Fredericks and had been at once placed upon the pay roll, the District Attorney said that the fact that this man had not been employed in the District Attorney's office until a year after the time he alleges he received the card, and was then discharged after only fourteen days' employment, indicated a rather slender pull for the Southern Pacific.

"Woolwine's mud battery is turned into his own camp," said Capt. Fredericks, "when he attempts to use an affidavit from the immaculate Guy Eddie to the effect that I ordered him to dismiss a certain case, when it appears that Mr. Fleming, now a member of the same camp, himself states that he dismissed the case without consulting or notifying me.

"By the way," said Capt. Fredericks, "Mr. Eddie seems to be wailing over the fact that he is not getting his share of the limelight, so he appears on the stage in Pico Heights with an affidavit from a woman of the underworld, to the effect that I sent a private detective by the name of Scott Sense for the purpose of obtaining an affidavit from her to the effect that he and she had been guilty of improper conduct. This is some of the nastiness which has been injected into this campaign, and which I deplore the necessity of noticing; but the facts are that this Guy Eddie, suspecting that somebody had leaked and charges would be preferred against him, himself employed this detective Scott Sense and instructed him to go to this woman and others and represent that he had come from some enemy of Eddie's, secure affidavits from them and take them to Eddie in order that he (Eddie) might intimidate them. And for this purpose he used the secret funds of the city for the purpose of paying Scott Sense.

"I notice," continued Capt. Fredericks, "that Mr. Fleming, who has now taken the rostrum against me, but who ten days ago called Woolwine a scoundrel and said he was traveling on hot air, now says that he personally knows that I received $22,000 in one year for private work. Without considering his former relations with me, let me show how utterly untrue and distorted the statement is. I presume Mr. Fleming refers to the King will case as one of the cases from which I received these big fees. Well, in that case my fee was one third of $12,000 or $4000. The other case he knew of was one where I applied for $10,000 attorneys' fees and alimony, but he does not state that the records of the court show that neither the attorneys' fees nor the alimony was allowed. So, the $22,000 Dwindles down to $4000."

SUPPORT FOR FREDERICKS.

Santa Monica Club Has Fullest Confidence in District Attorney and Seeks His Re-election.

SANTA MONICA, Oct. 27.—The Fredericks Club was launched last night, with an initial membership of thirty-six. Officers were chosen as follows: R. H. Dow, president; G. D. Snyder, secretary; Ehrman Grigsby, treasurer. Resolutions in support of his candidacy were adopted thus:

"Whereas, believing that the future progress and prosperity of the country depends on the carrying out of the principles of the Republican party and preservation of the government for and by the people, of which this party is and has been the conservator.

"Whereas, we, the Republicans of Santa Monica, recognizing that the will of the voters as expressed at the primary election has become the supreme law of the party and that whatever feelings of a personal nature may be entertained by any one, we recognize the party as being above the individual and pledging ourselves to the support of the whole Republican ticket we earnestly urge on all Republicans a similar course and,

"Whereas, for some unexplained reasons certain vicious attacks have been made on Capt. J. D. Fredericks, an honest, tried and true Republican: a faithful and conscientious public official and a regularly nominated candidate to succeed himself, and

"Whereas, certain newspapers proclaiming themselves Republican, have persistently given publicity to these charges and also their editorial endorsement of them and certain individuals have and are taking a similar course, and

"Whereas, Capt. Fredericks has manfully faced every charge and without evasion or question has presented proofs of their utter falsity and has at the same time more fully established his worth as a man and his ability as District Attorney, therefore

"Resolved that the members of the Santa Monica Fredericks club, while deploring this uncalled for attack, recognize in Capt. Fredericks a man in whom they have the fullest confidence and in whose hands the office of District Attorney not only has been, but will be wisely, and honestly administered for the best interests of the people of Los Angeles county and that it would be unwise and impolitic to make any change in this office at this time."

WISE WORDS.

A Physician on Food.

A physician, of Portland, Oregon, has views about food. He says:

"I have always believed that the duty of the physician does not cease with treating the sick, but that we owe it to humanity to teach them how to protect their health, especially by hygienic and dietetic laws.

"With such a feeling as to my duty I take great pleasure in saying to the public that in my own experience and also from personal observation I have found no food to equal Grape-Nuts, and that I find there is almost no limit to the great benefit this food will bring when used in all cases of sickness and convalescence.

"It is my experience that no physical condition forbids the use of Grape-Nuts. To persons in health there is nothing so nourishing and acceptable to the stomach, especially at breakfast, to start the machinery of the human system on the day's work.

"In cases of indigestion I know that a complete breakfast can be made of Grape-Nuts and cream and I think it is not advisable to overload the stomach at the morning meal. I also know the great value of Grape-Nuts when the stomach is too weak to digest other food.

"This is written after an experience of more than 20 years, treating all manner of chronic and acute diseases, and the letter is written voluntarily on my part without any request for it."

Read the little book, "The Road to Wellville," in pkgs. "There's a Reason."

Ever read the above letter? A new one appears from time to time. They are genuine, true, and full of human interest.

ONE DOSE MAKES INDIGESTION GO.

Heartburn, Gas, Dyspepsia and All Misery From Stomach Vanishes Before You Realize It.

Hundreds of Readers of The Times Will Be Forever Rid of Stomach Trouble After Taking a Little Diapepsin, Which Promptly Stops Food Fermentation and Regulates the Digestion Even in the Worst Out-of-order Stomach.

If your meals don't fit comfortably, or you feel bloated after eating, and you believe it is the food which fills you; if what little you eat lies like a lump of lead on your stomach; if there is difficulty in breathing after eating, eructations of sour, undigested food and acid, heartburn, brash or a belching of gas, you can make up your mind that you need something to stop food fermentation and cure Indigestion.

To make every bite of food you eat aid in the nourishment and strength of your body, you must rid your Stomach of poisons, excessive acid and stomach gas, which sours your entire meal—interferes with digestion and causes so many sufferers of Dyspepsia, Sick Headache, Biliousness, Constipation, Griping, etc. Your case is no different—you are a stomach sufferer, though you may call it by some other name; your real and only trouble is that which you eat does not digest, but quickly ferments and sours, producing almost any unhealthy condition.

A case of Pape's Diapepsin will cost fifty cents at any Pharmacy here, and will convince any stomach sufferer five minutes after taking a single dose that Fermentation and Sour Stomach is causing the misery of Indigestion.

No matter if you call your trouble Catarrh of the Stomach, Nervousness or Gastritis, or by any other name—always remember that a certain cure is waiting at any drug store the moment you decide to begin its use.

Pape's Diapepsin will regulate any out-of-order Stomach within five minutes, and digest promtly, without any fuss or discomfort, all of any kind of food you eat.

Every Single Dollar

Added to your Savings Account increases your income by four cents and without effort on your part. Further than that your money is not tied up but is there when you need it.

You may draw on your Saving Account at the EQUITABLE without disturbing the interest earned in a previous month. The EQUITABLE computes interest on Savings Accounts by months instead of six months periods and thereby practically does away with interest forfeiture in case of withdrawal.

The stability of the Equitable, its conservative methods and the character of its management, together with the fact that it is the only strictly Savings Bank in Los Angeles, should commend it to those having idle funds.

OFFICERS AND DIRECTORS:

Frank P. Flint. M. H. Newmark. Joseph Scott. W. J. Washburn, President. W. H. Booth, Vice-President. Ralph E. Hobbs, Cashier. J. G. Casey, Assistant Cashier. J. O. Koepfli. James Slauson. F. Q. Story.

Equitable Savings Bank
First (and) Spring

LET US PLAN YOUR TRIP EAST

Choice of two ways

Ask about ROCK ISLAND trains, and you will be surprised to find how easily and cheaply your trip can be accomplished.

VIA EL PASO SHORT LINE, the Route of low altitudes and short distances.

"Golden State Limited"
THE MISSION TRAIN
To Chicago and St. Louis

Strictly first class equipment, electric lighted, Drawing Room and State Room, Pullman Sleeping Cars, Observation Club Car and Dining Car, leaves Los Angeles daily at 9:45 a. m.

"The Californian"

The new fast train to Chicago and the East, carrying through standard and tourist sleepers, leaves Los Angeles daily 3:00 p. m.

Tourist car to St. Paul and Minneapolis every Tuesday.

VIA SCENIC ROUTE:

Daily first class service in connection with OVERLAND LIMITED from San Francisco.

PERSONALLY CONDUCTED tourist excursions every Tuesday, Thursday and Saturday to Chicago, leaving Los Angeles 2:30 p. m., via Coast Line.

TICKET OFFICE: 555 South Spring Street
Use This Coupon For Particulars

J. L. STANTON, Dist. Pass. Agent,
555 South Spring Street

Send me full information in regard to above.

I expect to go to.....

About.....

Name.....

Address.....

Rock Island

EAST SIDE BEER

The rich, smooth, mellow taste of EAST SIDE BEER is due to the extraordinary purity of the materials used and our perfected system of brewing. Order a trial case of EAST SIDE today—and be delightfully surprised.

One dozen large bottles, $1; bottles returned.
Two dozen small bottles, $1.40; bottles returned.
At most dealers or phone the brewery, Home 10857, or Sunset East 820.

Los Angeles Brewing Co.

THE IDEAL HEALTH BEVERAGE

Now go East via New Orleans

Delightful in fall and winter months; costs no more to go East or back through New Orleans via Illinois Central Railroad. Ask any ticket agent or C. HAYDOCK, agt. Illinois Central Railroad, 118 West Sixth street, Los Angeles.

Maier's "Select" Beer
A Perfect Beer for Particular People

Kahn's Correct Clothes
457 SOUTH BROADWAY

Don Lee
CADILLAC AGENCY
1213 S. Main Street.
Main 8440. F8118

WASHINGTON.

TACOMA GETS A RECOUNT.

CENSUS DIRECTOR ACCEDES TO CITIZENS' WISH.

CHARGES OF FORMER FRAUD, HOWEVER, REITERATED.

WARNS BUSINESS ORGANIZATIONS NOT TO INTERFERE.

[ASSOCIATED PRESS NIGHT REPORT.]

WASHINGTON, Oct. 27.—Reiterating and emphasizing his previous allegations of fraud in connection with the census of Tacoma, Wash., Director of Census Durand today forwarded to the Tacoma committee a letter conceding the request for a re-enumeration of the population of that city.

The director makes the condition that no private individual or private organization shall, in any way undertake to interfere with or assist in the work of re-enumeration, except in such manner as may be approved by himself.

"It is my intention," he said, "after the enumerators have completed their work as fully as possible to give the local commercial organization an opportunity to ascertain whether names should be added, but until that time no proposition whatever of private individuals or organizations will be permitted."

He closes this warning with the declaration that, if any such interference should be attempted, enumeration would cease at once.

In the body of his letter, Mr. Durand says:

"The recount is not conceded because of any doubt whatever as to the existence and great extent of the frauds in the original enumeration. The evidence of such frauds in overwhelming.

"It is a fact, however, that by reason of the method of frauds pursued, the methods of eliminating the fraudulent names which had to be utilized may have resulted in the elimination of some names of bona-fide residents. The people of Tacoma in the absence of a re-enumeration always will believe that the number of bona-fide names thus eliminated was large and a recount will furnish the only means by which this question can be properly settled."

Giving the reasons for his charges, Mr. Durand repeats his original allegations that a large number of the enumerators admitted the addition of thousands of names; that Special Agent McKenzie reported the inclusion of many fictitious names, and that the schedules themselves bear evidence of the fraud.

MERIT IS SOLE TEST.

MR. TAFT STATES POSITION.

[ASSOCIATED PRESS DAY REPORT.]

WASHINGTON, Oct. 27.—With a further desire to keep the tariff board entirely out of politics, President Taft has directed that under no consideration shall investigators or experts be appointed by the board for political consideration. The President had thought that his position in regard to the work of the tariff board was thoroughly understood, but a recent application for appointment in which the candidate urged himself because of his party labors called out an order from the President. In a letter addressed to the backers of this political candidate, President Taft said: "I have directed my office to indicate in all communications on this general subject of appointment on the tariff board that I desire those employed as experts to be employed for merit alone and entirely regardless of their services to any particular political party."

WHITE PLAGUE KILLS MOST.

HEART DISEASE RANKS SECOND.

[ASSOCIATED PRESS DAY REPORT.]

WASHINGTON, Oct. 27.—Heart disease ranked second only to tuberculosis of the lungs as the principal cause of death in 1909, among the gainfully employed male persons in the United States death registration area, which comprises over half of the estimated population of the country, according to figures issued today by the census officers. The percentage of deaths caused by heart disease was 11.9, being highest among men employed in domestic and personal service, during age periods from 25 to 54, but between the latter age and 64, greater among men engaged in agricultural pursuits than in any other official five classes into which the occupations have been divided.

MORMONS TO SETTLE MEXICO.

PREPARATIONS UNDER WAY.

[ASSOCIATED PRESS DAY REPORT.]

WASHINGTON, Oct. 27.—Plans for the immediate establishment of a Mormon colony in Mexico, have been communicated to this government, by Consul Ellsworth, at Ciudad Porfirio Diaz. The colony is to be located west of Ciudad, and will be on irrigated lands. Sixty families from Utah and Nevada are to take up residence there, according to Consul Ellsworth's information, which he says was communicated to him from reliable sources. The colony will occupy more than 1500 acres, which will be supplied with water from the San Carlos canal. Plans are perfected for the erection of a public school, church, municipal building, a public amusement pavilion, stores, shops, etc. The town is to be called Victoria.

LIKENS WIVES TO 'KEPT WOMEN.'

New York Suffragist Makes Denver Audience Gasp at Missionary Society Luncheon.

[ASSOCIATED PRESS DAY REPORT.]

DENVER, Oct. 27. — The modern woman whose activities do not extend beyond her home, is no better than a "kept woman."

That's what Mrs. W. A. Montgomery of Rochester, N. Y., told 1100 women at a luncheon given to members of the Woman's National Foreign Missionary Society here yesterday.

Standing on the snowy linen of the speaker's table, Mrs. Montgomery went at her subject in a manner that brought her hearers up with a gasp.

"There is no excuse for hiding behind the wornout plea that you must preserve the sanctity of the home by staying in it all the time," Mrs. Montgomery declared, "for that your duty to your children will not permit you to make real use of the time God has placed in your hands in order that you may minister to your ease, luxury, laziness and frivolity that you may justify the term 'kept woman.'

"In olden days woman had to weave, spin, prepare food and do a thousand and one things about the household that took every moment of her time, but God has filled the world with inventions which have done away completely with all these hours of labor. Now a woman has hours and hours upon her hands, even with children, but I doubt if there is a woman in this audience who makes her husband's shirts."

Eleven hundred feminine giggles testified that Mrs. Montgomery had hit the mark.

WORKMEN INHERIT MONEY.

New York Manufacturer Fixes Will So His Employees Will Share His Fortune.

[ASSOCIATED PRESS DAY REPORT.]

MINOLA (N. Y.) Oct. 27.—The 1200 workmen in his factory are made residuary legatees of the $600,000 estate of Isaac Smith Remsen, a New York manufacturer, who died at his home here recently. His will has just been filed for probate.

The clause relating to his employes says:

"Observation and relation have caused me to conclude that a certain amount of success in general business is due to faithful employes and that they are entitled to share in estates which naturally have been increased by their co-operation.

"With that in my mind, I bequeath the residue of my estate to the officers and employes of my factory and also to my domestic servants."

The employes are to share according to length of service. Workmen employed five years will receive about $500 each.

Joseph de Bontl, aged 6, of Haverstraw, N. Y., put a cartridge in his mouth Wednesday, and began biting on it. The cartridge exploded and the boy fell dead, the bullet having gone upward through his brain.

PITH OF NEWS FROM THE MIDDLE WEST.

[BY DIRECT WIRE TO THE TIMES.]

CHICAGO, Oct. 27.—[Exclusive Dispatch.] Snow, the first of the season, fell in Chicago about 3 o'clock this afternoon. It was just a flurry, but the real thing while it lasted. Freezing weather is predicted for tomorrow. Today's maximum temperature was 45 and the minimum 40 deg. Middle West temperatures:

	Max.	Min.
Alpena	44	40
Bismarck	42	28
Cairo	56	50
Cheyenne	30	16
Cincinnati	54	52
Cleveland	48	42
Concordia	44	28
Davenport	44	36
Denver	34	26
Des Moines	42	38
Detroit	50	40
Devils Lake	32	28
Dodge	46	34
Dubuque	44	36
Duluth	40	30
Escanaba	40	34
Grand Rapids	50	38
Green Bay	42	34
Helena	38	18
Huron	38	30
Indianapolis	52	44
Kansas City	46	40
Marquette	38	34
Memphis	60	50
Milwaukee	44	38
Omaha	44	36
St. Louis	52	44
St. Paul	38	34
Sault Ste. Marie	40	36
Springfield, Ill	50	40
Springfield, Mo	48	42
Wichita	48	28

THREE INCHES OF SNOW.

[ASSOCIATED PRESS DAY REPORT.]

CHICAGO, Oct. 27.—More than three inches of snow, first of the season, fell in Northern Michigan today, and all boats on Lake Superior are seeking shelter. Light snow falls were reported also from points in Minnesota, Iowa, Kansas, and Nebraska. A few flakes fell in this city.

KNIGHTS BAR LIQUOR.

[ASSOCIATED PRESS NIGHT REPORT.]

CHICAGO, Oct. 27.—Hereafter liquors will not be dispensed at any Knights Templar social gatherings in Illinois. An order to this effect was approved yesterday, the closing day of the annual conclave of the Grand Commandery of Illinois.

WILL WED IF ELECTED.

[ASSOCIATED PRESS DAY REPORT.]

SHEBOYGAN (Wis.) Oct. 27.—Francis McGovern, the Republican candidate for Governor, has made a pledge to become a benedict if elected. The pledge was made at a dinner party on Tuesday. "If you are elected Governor," said Chairman W. Hubert, of the county committee, to Mr. McGovern, "you will have to get a wife." The sentiment was echoed by everyone around the table, and almost without exception the party acclaimed: "Yes, there is no question about that. Mr. McGovern, if elected Governor, you will have to get a wife." McGovern finally managed to say: "I promise you that I will marry if I am elected Governor." Mr. McGovern said he had no one in view as a possible fiancee.

WALSH'S QUARRIES SOLD.

[ASSOCIATED PRESS DAY REPORT.]

CHICAGO, Oct. 27.—The Ben Ford Quarries Company, of Indiana, which was included in the property turned over by John R. Walsh to the associated banks of Chicago, when the Walsh banks failed, was sold yesterday to Cleveland parties. The total consideration was $1,250,000. The stock of the company was a personal asset of Mr. Walsh and was turned over to the banks by him personally, and not through his bank as security, on the night the Walsh bank was taken over by the associated banks.

SUFFRAGETTES ROUT COP.

[ASSOCIATED PRESS DAY REPORT.]

CHICAGO, Oct. 27.—Three Chicago suffragettes had a taste of real militant action last night when a policeman descended upon a meeting they were holding on a street corner, and attempted to pull Mrs. Minnona Fitz-Jones, who was speaking to a large crowd, from a soap box, from her pedestal. The lone policeman was routed after he had met both physical and mental resistance. Before the policeman left the scene, however, he had grabbed the speaker by the arm and attempted to depose her from the box. The crowd sided with the speaker as did also Miss Mary Miller, a lawyer, and Dr. Lillian Thompson, members of the party. The incident occured while Mrs. Fitz-Jones was delivering a heated dissertation upon the faults of the city administration. You'll have to get down off that box. You've got no permit and you're blocking the sidewalk," said the officer, at the same time seizing the woman by the arm. Mrs. Fitz-Jones appealed to the crowd for assistance. Miss Miller stepped into the breach. "I'm a lawyer and want to tell you she doesn't have to have a permit so long as she doesn't incite a riot," she said. The policeman let go of Mrs. Fitz-Jones arm then, and the crowd jeered the officer as he left the scene.

RAILROAD RECORD.

ROAD CHOOSES OLD DIRECTORS

SANTA FE STOCKHOLDERS MEET AT TOPEKA.

RIPLEY WILL BE PRESIDENT FOUR YEARS MORE.

LEASES AND LINE PURCHASES ARE RATIFIED.

[ASSOCIATED PRESS DAY REPORT.]

TOPEKA (Kan.) Oct. 27.—At the annual meeting of the stockholders of the Atchison, Topeka and Santa Fe Railway in Topeka today, four directors of this road were re-elected for a term of four years each. They were Edward P. Ripley, Chicago; Byron L. Smith, Chicago; Charles Steele, New York and Howard L. Jones, Topeka.

Other business of the meeting was to elect independent auditors to audit the books of the company at the end of the fiscal year and to ratify the lease of the Arizona and California Railway Company from the Colorado River to Cadiz, Cal.; the lease of the Fullerton and Richfield Railroad Company; the purchase of the capital stock of the Fullerton and Richfield Railway Company; the purchase of the capital stock of the Conchos, San Saba and Llano Valley Railroad Copmany; the purchase of capital stock and indebtedness of the Gulf and Interstate Railway Company of Texas; the purchase of the Texas & Gulf Railway Company; the capital stock and indebtedness of the purchase of the capital stock of the Kings River Railway Company; and to ratify all other acts of the board of directors as set forth in the annual report for the fiscal year ended June 30, 1910.

The stock transfer books were closed at the close of business on Thursday, Sept. 22, 1910, and were reopened at the close of the meeting. It developed at the meeting today that the Santa Fe has 26,000 stockholders, an increase of 2000 since the annual meeting last year. President E. P. Ripley presided and Treasurer E. L. Copeland acted as secretary.

President Ripley was accompanied to Topeka by his staff and a large number of Chicago officials and directors of the road.

ROAD BUYS NEW STOCK.

UNION PACIFIC IS ACTIVE.

[ASSOCIATED PRESS NIGHT REPORT.]

NEW YORK, Oct. 27.—That the Union Pacific Railway Company has disposed of certain of its holdings in some railways and acquired additional securities in other systems is disclosed in the annual report of the company, made public today. With the exception of 7249 shares of Northern Securities "stubs," the Union Pacific has sold all of its stock in the Great Northern Securities Company, the Northern Railway Company and the Northern Pacific Railway Company. The Union Pacific has sold 100,000 shares of preferred stock of the Atchison, Topeka & Santa Fe and has increased its holdings in the New York Central and Chicago & Northwestern railways.

Northern Pacific Makes Appointments.

WINNIPEG, Oct. 27.—Charles E. MacPherson was appointed today assistant general passenger traffic manager of the Canadian Pacific Railways' western lines at Winnipeg with H. W. Brodie, assistant in British Columbia, with headquarters at Vancouver, and C. B. Foster, assistant west of lakes to mountains, with headquarters in Winnipeg.

PLAN RACE AUXILLIARY.

Prominent Men and Women Will Meet at London to Discuss Relationship of Peoples.

[ASSOCIATED PRESS DAY REPORT.]

NEW YORK, Oct. 27.—An American "auxiliary" is being organized here to assist in the plans for the first Universal Race Congress, which will be held in the rooms of the University of London, from July 26 to 29, next.

The object of the congress, according to the official announcement, is to "discuss in the light of modern knowledge and modern science, the general relations between the peoples of the West and of the East, between so-called white and so-called colored peoples, with a view to encouraging between them a fuller understanding of the most friendly feelings and a heartier co-operation."

It is expressly stated that political issues of the hour will be subordinated in the belief that once mutual respect has been established, differences of every type will be readily overcome.

For this congress support has been promised from fifty different countries and among those who have pledged their assurance are twenty-five presidents of parliaments, most of the Permanent Court of Arbitration at The Hague, twelve British Governors, eight British Premiers and 130 professors of international law.

The papers will be circulated among the members a month before the Congress convenes, and will not be formally read.

Among the authors of them are ex-Ambassador Wu, China; Gen. Legetime, ex-president of Hayti; Israel Zangwill and Prof. W. E. Burghart du Bois, professor of economics at the University of Atlanta.

Dr. Felix Adler is president of the American General Committee. Among the members are Prof. George B. Adams of Yale, Miss Jane Addams, Congressman Bartholdt, Congressman Bennet, Prof. Frank Boas, Mrs. Carrie Chapman Catt, Brig.-Gen. Clarence R. Edwards, President W. R. Faunce of Brown University, and President Charles R. Thwing of Western Reserve University.

WAIT ON PAROLE BOARD.

Twelve Bankers Are Among Felons in Federal Prison Who Expect Cutting of Terms.

[ASSOCIATED PRESS DAY REPORT.]

LEAVENWORTH (Kans.) Oct. 27.—Several hundred convicts, twelve of whom are former bankers, are eagerly looking forward to the meeting of the Board of Parole, which is expected to convene here early in November.

At this time, the board will consider applications for parole, under the act of Congress approved last June.

There are forty members in the bankers' colony and some have such short time to serve that they have not applied for their freedom, preferring to serve their time rather than be released under parole.

Among those who are eligible to receive the benefits of the law are: Frank Bigelow of Milwaukee; J. L. Broderick, Elkhart, Ind.; C. A. Conaman, Terre Haute, Ind.; Fred Lubbe, Indianapolis; W. H. Schmidt and S. H. Braunard, Cleveland, O.; C. H. Thornton, Chicago.

John R. Walsh will not be eligible for parole until October, 1911, but has a petition for pardon pending now.

W. W. Montgomery of Pittsburgh, former political adviser of the late Senator Quay, will not be eligible until September, 1914.

The law in regard to the parole system provides that every prisoner who has served one-third of his total sentence, and whose record shows he has observed the rules of the prison, may be paroled at the discretion of the board.

TRYING.

AUSTRIANS ARE DISCONTENTED.

ANNEXATION OF PRINCIPALITY COSTS MORE TAX.

People Are Surprised to Learn That Expansion Means Increase in Army and Navy Budget—Country's Fighting Strength Needs Expenditures.

[BY DIRECT WIRE TO THE TIMES.]

VIENNA, Oct. 27.—[Exclusive Dispatch.] Austria-Hungary's domestic and foreign situation, as set forth in the debates of the delegations, has been seriously affected through the annexation of Bosnia and Herzegovina. Taxpayers of the dual kingdom, who were obliged to meet a cash expenditure of $125,000,000 for the military preparations in Bosnia in 1908 and 1909, to their astonishment now learn from the War Ministry that the annexation involves a permanent increase in the army and navy budget.

The government is clamoring for the construction of dreadnoughts costing millions of dollars, while the war officers insist that the army must be prepared against enemies on several frontiers.

The foreign situation is even more unsatisfactory. Outside of Germany, the attitude of which is by no means disinterested, Austria has no real friend. Italy, a lukewarm member of the Triple Alliance, hastily is building dreadnoughts against a possible conflict with Austria. France has just refused Hungary a loan and is threatening an economic war on Austria on account of the latter's treatment of a French oil company in Galicia. England's old and traditional friendship with Austria, broken at the time of the annexation, has not been restored to its former basis.

APPEALS CRIPPEN'S CASE.

LONDON, Oct. 27.—Solicitor Newton entered an appeal in the Court of Criminal Appeals today in the verdict of the Criminal Court which found his client, Dr. Hawley H. Crippen guilty of the murder of his wife and sentenced him to death on November 3. It is probable the hearing on the appeal will be expedited though it may be necessary to postpone the execution.

THE COST.

SHIPPER AVERS ROADS PAD COST OF OPERATION AT RATE HEARING

[ASSOCIATED PRESS NIGHT REPORT.]

CHICAGO, Oct. 27.—G. B. White, of Nevada, Iowa, a member of the Corn Belt Meat Producers' Association and one of the witnesses for the shippers in the movement against the proposed freight rate increase, testified today before the Interstate Commerce Commission. He asserted that he had examined the statistics presented by the railroads, and said:

"I saw there a tendency to increase or pad statements of operating expenses out of all proportion. I do not mean that any dishonesty was used, but the maintenance charges have been increased and show a corresponding decrease in revenue."

PRODUCES HIS FIGURES.

Mr. White, who was the principal witness in the afternoon's session of the commission, introduced a number of statistical tables compiled by him from railroad reports to the Interstate Commerce Commission and to different State commissions.

One of his tabulations gave the present value of the Chicago, Milwaukee & St. Paul Railroad as $249,332,459 and its present capitalization $410,187,690, with a net capitalization of $253,297,300.

The net operating income of the road, the witness said, was $17,724,000, making the rate of return on the valuation 7.11 per cent, and on the net capitalization 6.09 per cent. Other tabulations were presented to show that the traffic of all the railroads in the country had increased in density; that the tonnage per mile had increased also, and on four roads—the Northwestern, the Santa Fe, the Northern Pacific and the Rock Island—there had been a large increase in maintenance expenses. In an analysis of the gross earnings, the operating expenses and the net earnings of all the roads in the country since 1890, Mr. White stated the net revenue of the roads per mile in 1910 exceeded the revenue in 1900, 45.25 per cent, and 1910 exceeded 1890 in the net revenue per mile 72.35 per cent.

Governor Stubbs of Kansas, will be a witness for the shippers tomorrow. He attended the session today in response to a subpoena.

The shippers announced that they would call six more witnesses. E. J. Mac Vann, manager of the Traffic Bureau of the Omaha Commercial Club, on cross examination, said $831,-205 is the assessed valuation of the Burlington terminals in Omaha, and did not include the South Omaha, the Gibson yards of the railroad, or the right of way through the city. All of these, Attorney Dawson asserted, were included in the $3,300,000 estimate of reproduction value given by F. E. Ward, general manager of the Burlington, with which Mr. MacVann had compared his estimate.

Of the proposed increased freight rates, Mr. Mac Vann said:

"It is my opinion that the increases will not add to the revenue of the railroads, but will decrease their revenue by its effect on business in stoppage of the movements of goods."

Mr. Mac Vann testified that in 1910 on a gross transportation income of $74,000,000 the Northwestern road received a gross profit of 32.7 per cent; that the Santa Fe on a gross transportation income of $105,000,000 received 26.6 per cent., gross profit, and the Burlington, on a gross transportation income of $88,000,000, received a gross profit of 33.8 per cent.

The witness said that the items of depreciation, taxes and debt were not included in the computation.

OF INTEREST TO SAVINGS INVESTORS And Those EMPLOYING LARGER CAPITAL

The Unit Ownership System makes it possible to invest any given sum in central income property and receive proportionately the same benefit in revenue and growth as from the full ownership of such property. We own and offer Ownership Certificates in Broadway Central Building and ground paying 6% per cent net this year, and which will increase in earning and in value each year. Convenient denominations to accommodate any sum sold for cash, or on installment contract. Why not get your money safely invested and enjoy its full earning?

THE TRUSTEE COMPANY
424 S. Broadway Suite 204-5

LIFE'S SEAMY SIDE.

FATHER FACES PENITENTIARY

OWN DAUGHTER WILL PROSECUTE ADULTERY CHARGE.

HATES AGED MAN WHO LEFT MOTHER YEARS AGO.

WEIRD STORY OF VENGEANCE AND WOMAN'S LOVE.

[BY DIRECT WIRE TO THE TIMES.]

MUSKOGEE (Okla.) Oct. 27.—[Exclusive Dispatch.] After thirty-one years William Sperry, alias William H. Pound, 70 years old, was trailed down and arrested on complaint of his own daughter, charging him with adultery. The daughter, who is now studying law in Washington, will graduate soon and hopes to prosecute her own father as her first case.

The father and daughter met face to face here yesterday for the first time in thirty-one years. Thirty-one years ago in what was then Wyandotte, now a part of Kansas City, according to the daughter's story, Sperry deserted her mother and four small children and ran away with another woman, a former servant in the family.

Sperry was not seen or heard from by his wife or children for thirty years. The woman with whom he fled soon died within a year. Then he married again. Fifteen years ago Sperry came to Tulsa, Okla. He changed his name to William Pound. He was a carpenter. He has two children by his last marriage.

In 1900 Margaret Hopkins Sperry, an employee in the Department of Commerce and Labor at Washington, got a special bill through Congress allowing her mother a pension. Sperry was an old soldier.

It was this pension that makes the daughter more vindictive. Two years ago anonymous letters were written to the Pension Department stating that Mrs. Sperry's husband was living and that under such circumstances she was not entitled to the money. The department started in investigation which revealed the whereabouts of Sperry. The deserted woman's pension of $15 per month was cut off. It was her only support.

When the daughter learned this she immediately set out on the trail of her father. She hated him. She hates him now, although she says that her mother, through all these years has loved the wandering husband and is reluctant to see the aged man sent to the Penitentiary, but the daughter insists that she will do it if it is within her power.

Sperry was taken to Tulsa tonight and will be given a preliminary hearing there tomorrow.

HOLD TWO FOR GIRL'S DEATH.

Ontario Police Arrest Brothers Following Report of Coroner's Jury. Knife Figures in Evidence.

[ASSOCIATED PRESS NIGHT REPORT.]

GODERICH (Ont.) Oct. 27.—Edward Jardine, arrested yesterday as the alleged slayer of Elizabeth Anderson, whose mutilated body was found in a vacant house here September 20, and Thomas Jardine, his brother, charged with being an accessory after the fact, were brought into court for arraignment last night. The case was adjourned until next week.

The arrests followed the report of the Coroner's jury that "the evidence points strongly to Edward Jardine as having committed the crime."

A large pocket knife discovered the day after the crime in the vicinity of the house where the girl was killed, figured prominently in the testimony at the inquest. Edward Jardine denied that this knife had ever been in his possession, but admitted that he had owned one similar to it.

RESCUES ATTEMPTED SUICIDE. DESPONDENT WIFE SEEKS DEAT

[ASSOCIATED PRESS DAY REPORT.]

OAKLAND, Oct. 27.—Despondent because her husband had deserted her after two years of married life, Mrs. E. C. Rolland, 30 years of age, attempted to asphyxiate herself in her bedroom. After locking herself in the room she turned on both jets of gas and wedged pieces of cloth around the windows. The order of gas was detected by her sister, who attempted to force her way into the room. Finding this beyond her strength, she obtained assistance. The door was smashed in and the woman was found unconscious from the gas fumes.

AMERICA PLEASES CARDINAL.

Pope's Representative at Eucharistic Congress Lauds His Reception in American With Pontiff.

[ASSOCIATED PRESS DAY REPORT.]

ROME, Oct. 27.—The Pope gave a private audience today to Cardinal Vincento Vannutelli, who returned recently from his mission to America, where he was the papal legatee to the Eucharistic Congress at Montreal.

The Cardinal described the congress as notably successful and dwelt with enthusiasm on the impressions he received on his subsequent visits to New York city where he was present at the consecration ceremonies at St. Patrick's cathedral, to Washington and to other of the larger cities of the United States. He admitted the astonishing growth of the American nation, which he said foretold a magnificent future.

He added that the Catholic church at the present time occupied a prominent position in American life, the Catholics being patriotic citizens and zealous churchmen, and so constituted a strong guarantee of order and an efficacious barrier against subversive elements.

The Pontiff was much pleased at the recital of the legate, whose journey to America, His Holiness said, he had followed with interest.

Cardinal Vannutelli admits that he saw John Redmond at Buffalo but denies that he expressed an opinion regarding home rule for Ireland.

THE TIMES FREE INFORMATION BUREAU

531-33 SOUTH SPRING ST.

Advertising Copy and Subscriptions Received.

THE TIMES FREE INFORMATION AND REPORT BUREAU is for the accommodation and benefit of persons seeking interesting routes of travel, desirable hotels, and first class and reasonable rates at the seashore or in the mountains.

Pamphlets are furnished by competent attendants, and by correspondence to the public regarding rates and attractions of railroad and steamship lines, hotels and resorts, health resorts. Photographic, descriptive circulars and transportation literature are on hand for inspection and distribution. Times readers can obtain here in a few minutes, without the delay incident to writing for it, all the information necessary for a cash and reliable journey or vacation. This service is absolutely free.

Telephones: Main 8500; Home 1031.

Los Angeles Hotels.

Hotel Alhambra 316 North Broadway Tel. Main 7900
Absolutely Fire Proof
New and modern. Tourists will save money by stopping here. European plan, $1 day up. J. R. HANKLA, Mgr.

Park-Apts. GRAND VIEW. MAGNIFICENT GROUNDS. 2 Room housekeeping suites, handsomely furnished. Private baths and phone. Parlor, roof garden. Every convenience and comfort for our guests. Sunshine through the winter. No car fare. 1123 W. 7th St. 54866.

"VALDEMAR" on west sixth, cor. Rose. Modern family, commercial, professional hotel. Outside rooms, private baths; 2 persons, $2 and $3 day; $6.50, $7 week. Large lobby; parlor, reading rooms, musical atmosphere, homelike surroundings, baths, near Broadway, theaters and, postoffice. Cars direct from all depots. Automobile Club meets here. JACK ST. JOHN, Prop.

Resorts.

Hotel Maryland and the Maryland Bungalows Always Open D. M. LUNT, Manager

Maryland Apartments, Pasadena, Cal. 68 SOUTH LOS ROBLES AVENUE
One minute from Hotel Maryland. Suites one to six rooms, with bath, beautifully furnished. Phone, hall, grate, lights and maid service included in rent. Rates for table board at Hotel Maryland, for tenants who do not care to prepare their own meals. Manager on premises.

St. Francis Court, Pasadena, Cal. Electric artesian water. Beautifully furnished apartments. Modern conveniences. Steam heat. Private baths. Telephone service. Rates reasonable. Apply to Manager on premises, or Frank G. Bogue Company, Chamber of Commerce, Pasadena, Cal.

Spend the Week End at Santa Catalina Island
The Fall Weather is Delightful
Saturday Evening Boat Leaves San Pedro at 5:15
Hotel Metropole is Open
Banning Co. Agts. Main 4420 Home 104 Pacific Electric Bldg.

Ye Alpine Tavern
Situated on Mt. Lowe. A mile above the sea. American plan, $3 per day. Choice of rooms in hotel or cottages. No consumptives or invalids. Telephone Passenger Dept., Pacific Electric Ry., or Times Free Information Bureau, for further information.

Phoenix Arizona
Fortunes are Being Made in Salt River Valley
Under the great Roosevelt dam just completed 200,000 acres of the most fertile soil. Fruit, alfalfa, climate. Opportunity unsurpassed. Unlimited water supply. Get in now while land is cheap. $45 per acre special round trip.
See exhibits, stereopticon lecture and moving pictures at Los Angeles Chamber of Commerce, 11 and 1:30 da.

Bimini Hot Springs Hotel Los Angeles
The most curative treatment for rheumatism; delightful mineral water telephone in every room. No noise; no dust and no flies. Large pool. Street car to door. Write for booklet. DR. G. W. TAFT, Manager.

HOTEL CASA LOMA
Jas. S. Aurand. REDLANDS Open all the year

HOTEL VIRGINIA Long Beach
Visit this beautiful fireproof hotel. American and European plan. Low Fall Rates. Managed by CARL STANLEY.

Arrowhead Hot Springs Hot water and mud scientifically examined by Dr. E. Bailey, of the Mayo Clinic. Southern California and found highly radio-active. These wonderful baths cure Rheumatism, Diabetes, Bright's Disease, Liver, Stomach, Blood and Skin Diseases. Booklet free. Write for information. Arrowhead Hot Springs Company.

HOTEL VIRGINIA, Long Beach
Absolutely fireproof. American and European plan. Managed by CARL STANLEY.

Wheeler's Hot Mineral Springs S. P. to Nordhoff and Ojai. Altitude 1000 feet. Trails and saddle animals. Hot mineral water plunge and tub baths. Rooms and baths, $2.50 to $3.50 per week. Furnished tent cottages $10 per week. WHEELER'S COLD SPRINGS FISHING CAMP, on the Sespe River, reached by auto. See Times Bureau or Peck-Judah Co. Wheeler's Hot Mineral Springs, Nordhoff, Cal.

El Reposo Sanatorium Ranch and health resort in the mountains, 4 miles from Altadena. Altitude 1800 feet. 45 minutes to Los Angeles by electric cars, 45 minutes ride. Tent cottages, mission bungalows, clubhouse. Classes in Arts and Crafts. Resident physician. Trained nurses. Moderate prices. Tent cottages, $10 per week. Coulter Building. Sanatorium Telephone. Home Exchange 31. Sunset Main 6th.

Hotel Marengo, Pasadena Convenient to railway depots. Rates, $2 per day; American, $2 and up per day. Special rates by the week or longer.

KING ACCEPTS MEMBERSHIP.

Ancient and Honorable Massachusetts Artillerists Wait on English Sovereign at London.

[ASSOCIATED PRESS NIGHT REPORT.]

LONDON, Oct. 27.—King George accepted today honorary membership in the Ancient and Honorable Artillery Company of Massachusetts. Notification of his election was conveyed to His Majesty by a committee presented at Marlborough House. The Americans present were Capt. John D. Nichols, Lieut. Francis H. Appleton and Col. Sydney M. Hedges, past commander.

The King cordially welcomed the proposal that his name be placed on the roster of the regiment, saying:

"I appreciate greatly your action through which I become associated with the oldest military organization of the United States.

"I trust that the brotherly and intimate relation which has long existed between the Ancient and Honorable Artillery Company of Massachusetts and the parent organization in London, and the interchange of visits may maintain ever the spirit of comradeship between the regiments and increase the friendly relations of the two countries."

SOCIALISTS STRIKE SNAG.

Spanish Government Arrests Disturbers Who Preach to Soldiers and Court-Martial Them.

[ASSOCIATED PRESS NIGHT REPORT.]

MADRID, Oct. 27.—The Spanish government is aroused at the strength of the alleged anti-military campaign of the Socialists, who, it is claimed, are carrying their propaganda into the barracks with the purpose of inciting the soldiers to revolt.

In this movement, it is asserted, the Socialists are aided secretly by the Republicans. As a means of combatting the attack, the government has resorted to court martial proceedings, arresting several Socialists for delivering anti-military speeches. It is also considering the matter of asking for Parliament to prosecute the Socialist deputy, Englesias.

San Francisco Hotels.

Hotel Colonial San Francisco
Stockton St., above Sutter. Fifty rooms. Every one a convenience. One block from the theater district. European plan $3.50 per day. American plan $3.50 to $5 per day. Take Ferry cars to Sutter St. cars direct from ferry. Max Belcher.

RADIUM SULPHUR SPRINGS
Bathe in Liquid Sunshine
Balloon Route Ferry
One day for $1.00—121 miles for 100 cents. Through Hollywood, Soldiers' Home, Santa Monica, Ocean Park, Venice, Redondo Beach. Experienced guides. Last car leaves Third Street Station at 9:40 a.m. daily.

Bohemia
Follow the crowds to the after-theatre cafe on the dish and any refreshments
Cafe Brisac
SPRING AND FOURTH

FARMERS GOOD BUYERS.

Implement Manufacturer Says They Are Purchasing Great Quantities of Labor-Saving Implements.

Increased population of California and around the world as attracted hundreds of thousands of those who have passed through this decade. It is further attributed to the greater demand for ma-

MOVING.

JURY MAKES GOOD START.

INQUIRY INTO "THE TIMES" DISASTER BEGUN.

SCORE OF WITNESSES HEARD ON THE FIRST DAY.

SUSPECTS MAY BE TAKEN AT OR NEAR ACAPULCO.

The first real labor of the special grand jury, summoned to investigate the dynamiting and burning of the Times Building on the morning of the 1st inst. and the cold-blooded murder of twenty-one workingmen, was performed yesterday when more than a score of witnesses were called before that body.

The majority of the witnesses were either employees of the Times-Mirror Company who escaped from the burning building, or relatives of the victims. There were also a few officials including Supt. Mulholland, of the Aqueduct, Coroner Hartwell, and one newspaperman.

The jury convened a few minutes after 10 o'clock yesterday morning, in its chambers at the Court House. Foreman Weir was in charge, and Assistant Dist.-Atty. McComas was present to direct the inquirers' efforts. Martin Andrews, selected by Sheriff Hammel to guard and at the entrance to the jury chambers, marshaled the various witnesses subpoened, and summoned them within the grand jury portals as they were wanted.

From 10 o'clock until 5 yesterday afternoon the jury was in session with the exception of two hours for lunch. Superintendent Mulholland appeared at the jury door with a roll of documents under his arm. It is said that he will testify as to the plans and specifications of the Times Building, and as a result of the investigation made by a committee chosen by Mayor Alexander to ascertain the cause of the explosion. Owing to the fact that the members of the jury were unable to see him at this time, he was told to return today. Coroner Hartwell was informed that his testimony will be taken today.

PRELIMINARY STRUCTURE.

The witnesses summoned from Los Angeles and vicinity, it is said, will briefly provide the preliminary structure for the subsequent investigation of the dynamiting plot. For that reason, according to Assistant Dist.-Atty. McComas the witnesses residing in the city and vicinity including the entire coast laborite bosses will not be required south until the jury is ready to hear their evidence. In that way the work will continue to progress speedily, and every item of evidence will fit into the niche prepared for it. This plan was reached at by McComas and Attorney Earl Rogers before the latter left for the north a few days ago.

It is known that additional subpoenas were issued yesterday through the mails for local witnesses. It is believed that by the time the northern witnesses arrive at least fifty of a local quota will have been heard by the jury. Judging by the rate that the witnesses are progressing, they will be in session by the first of next week to allow the northern witnesses. It was announced yesterday by Mr. McComas that Mrs. Belle Lavin, the woman who said she knows a good deal about the dynamiting plot, will be held in the County Jail at least until her testimony is presented to the jury. On the character of her testimony alone will depend whether or not she will be given her liberty or charged with complicity in the dynamiting plot.

MAY BE ON SAN JUAN.

According to the best information at hand, Captain of Detectives Flammer and his assistants would not be at all surprised if the man on the steamer San Juan prove to be the unionite trio, Ortie, Schmitty, and Bryce. The Peruvian steamer San Juan, on which the suspects were reported, left San Francisco on the 15th inst. for Mexican and Central American ports. That would permit the craft to be in the vicinity of Acapulco, by this time, or even on her way for Tamachula, where a wire was received by the local authorities was dated. Owing to the fact that the San Juan left San Francisco several days after the dynamiting trio were in the Bay City, it is believed that they composed the party that left the "mystery boat" Kate in the outer harbor, on the morning of the 1st inst., several hours after the wrecking of the Times Building. Soon after sailing well beyond the United States boundary possibly, Mex., they landed, and when the San Juan called on her regular trip they secured passage aboard her.

Telegrams were received by the authorities from the United States Ambassador at Mexico City, stating the men aboard the San Juan. The first stated that three men answering the descriptions of Captain Schmidt, were aboard. The next was that was due within a few hours to land at San Benito some distance north of Port Acapulco, and information was wanted as to whether or not it would be made to apprehend the men on their arrival.

Later was immediately wired by Captain Flammer, containing a description of the men wanted, and information concerning what methods would be used to follow if an arrest was decided upon. Two days afterward another wire was received to the effect that the men aboard the San Juan were not to be arrested at Acapulco in the morning and that they was wanted concerning their arrest. It is also stated authoritatively that the "mystery boat" Kate, mentioned in this telegram, was the receipt of this telegram, Detective Galloway immediately turned it over to Capt. Flammer, and he in turn to Chief Earl Rogers. From that moment nothing has been learned concerning this telegram, and it is presumed that Rogers took it to San Francisco for the purpose of getting a better line on the men from that point by which to work. No

MOVING.

JURY MAKES GOOD START.

QUERY INTO "THE TIMES" DISASTER BEGUN.

VOLUME OF WITNESSES HEARD ON THE FIRST DAY.

EFFECTS MAY BE TAKEN AT OR NEAR ACAPULCO.

The first real labor of the special grand jury, summoned to investigate the dynamiting and burning of the Times Building on the morning of the 1st inst. and the cold-blooded murder of twenty-one workingmen, was performed yesterday when more than a score of witnesses were called before the body.

The majority of the witnesses were former employees of the Times-Mirror Company who escaped from the burning building, or relatives of the victims who were also a few officials including Gen. Otis, Mulholland, of the Aqueduct, Harry Hartwell, and one newspaper-man.

The jury convened a few minutes after 9 o'clock yesterday morning, in its rooms at the Court House. Foreman Weir was in charge, and Assistant Dist.-Atty. McComas was present to direct the inquirers' efforts. Martin Conway, arrested by Sheriff Hammel to act as guard at the entrance to the jury chambers, marshaled the various witnesses subpoened, and summoned them within the grand jury portals when they were wanted.

Up to 5 o'clock until 5 yesterday afternoon the jury was in session with the exception of two hours for luncheon. Superintendent Mulholland appeared at the jury door with a roll of plans under his arm. It is said that he testify as to the plans and specifications of the Times Building, and the result of the investigation made by the committee chosen by Mayor Alexander to ascertain the cause of the explosion. Owing to the fact that the members of the jury were unable to agree at this time, he was told to return today. Coroner Hartwell was informed that his testimony will be taken today.

PRELIMINARY STRUCTURE.

The witnesses summoned from Los Angeles and vicinity, it is said, will provide the preliminary structure for subsequent investigation of the dynamiting plot. For that reason, according to Assistant Dist.-Atty. McComas, the witnesses residing in San Pedro and vicinity including the district laborite bosses will not be called to the south until the jury is ready to hear their evidence. In that way the work will continue to progress smoothly, and every item of evidence will find the niche prepared for it. The jury was reached by McComas and Attorney Earl Rogers before the grand jury met for the north a few days ago.

It is known that additional summonses were issued yesterday through the office for local witnesses. It is said that by the time the northern witnesses arrive at least fifty of a local corps will have been heard by the grand jury. Judging by the rate that the jury is progressing, they will be in session by the first of next week to hear the Northern witnesses. It was stated yesterday by Mr. McComas that Belle Lavin, the woman who said she knows a good deal about the dynamiting plot, will be held in the county jail at least until her testimony is presented to the jury. On the strength of her testimony alone will depend whether or not she will be given immunity or charged with complicity in the dynamiting plot.

CLUES MAY BE ON SAN JUAN.

According to the best information at the command of Detectives Flammer and Harper, assistants would not be at all surprised if the men on the steamer Santa Rosa prove to be the unionite trio, Schmidt, Abbott, and Bryce. The Panama steamer San Juan, on which the suspects are reported, left San Francisco for Mexican and Central American ports. That would perfectly fit to be in the vicinity of Acapulco, by this time, or even on the way for Tamachula, where a wire was received by the local authorities was dated.

Owing to the fact that the San Juan left San Francisco several days after the time that the dynamiting trio were known to be in the Bay City, it is believed that the party that composed the party that left the "mystery boat" Kate in the outer harbor, on the morning of the 1st inst., several hours after the explosion of the Times Building, and after sailing well beyond the three-mile limit boundary, possibly, Point Loma, they landed, and when Belle Lavin called on her regular trip she had secured passage aboard her.

Telegrams were received by the authorities from the United States Ambassador at Mexico City, stating that the men aboard the San Juan first stated that three men answering the descriptions of Caplan, Schmidt, were aboard a boat that was due within a few days at San Benito some distance south of Port Acapulco, and instructions were wanted as to whether they should be made to apprehend them on their arrival.

This was immediately wired by the sheriff, containing a description of the men wanted, and information concerning what methods would be used to follow if an arrest was decided upon. Two days afterward another wire was received to the effect that aboard the San Juan were two men answering the description in the morning and information was wanted concerning their arrest. It is also stated authoritatively that the "mystery boat" Kate, mentioned in this telegram.

Upon receipt of this telegram, Sheriff Hammel immediately turned it over to Flammer, and he in turn to Capt. Rogers. From that moment has been learned concerning the telegram, and it is presumed that Rogers took it to San Francisco for the purpose of getting a better line of information from that point by the fact that no record exists concerning the telegrams were received by the local authorities, as Capt. Rogers, Chief Galloway, and District-Attorney Fredericks have admitted their ignorance.

ABOUT THE KATE.

The Kate appears in the case a question. The unionists surely did not board the San Francisco or San Juan, but they went to the police, but they boarded her in some Mexican port. The detectives bridge the gap by stating that they could not find the Kate and, being acquainted with the movements of the tugboats, could have awaited the arrival of the San Juan in some Mexican port.

FOR GOOD BUYERS.

Manufacturer Says They Are Getting Great Quantities of Sewing Implements.

The population of California around the world as attracted hundreds of thousands of people have passed through this city. It is further attested by the wonderful demand for ma-

chinery of the most modern types, according to C. A. Barnard, of the manufacturing concern of Barnard & Leas, makers of grain, cleaning machinery, feed grinders, elevator machinery and milling apparatus, who arrived at the Angelus yesterday from Moline.

"There has been a great increase in the business of our lines with the Pacific Coast in the last ten years, particularly noticeable in the past three years. This is undoubtedly due to the great increase of population, particularly in the southern portion of the State, and to the fact that a great portion of this new population finds its way out into the country and takes up farming, people are learning that farming is one o fthe best paying occupations in the country at present and that the average farmer is by far more wealthy, both as to money and as to health, than the city man.

"The entire West attests to this fact by the amount of new machinery which is being purchased to be used on farms in order to make even this old style of labor time saving. Not only the makers of necessary machinery are being benefited, but the automobile men are particularly fortunate. Through the great Middle West, nearly one-third of the farmers, and in some parts more than a half of the farm owners, are also owners of automobiles. This is a proof of the reward to be gained on the farm as well as of the general prosperity of the portion of the country west of the Mississippi."

Barnard will make a thorough visit in this part of the State, passing a few days in many of the smaller cities and towns in order to get a good idea of what is being accomplished.

FOR JUSTICE.

PUT EDGE OF HOE TO "PLANT."

PLAN PROPOSED TO SECURE UNBIASED JURORS.

Talesman Who Makes Startling Admissions Persists in His Statement That He Can Give Case a "Fair and Impartial Trial"—New Method of Securing Venire Discussed.

J. H. Hinxton, charged with picketing near the Llewellyn Iron Works, was acquitted in Police Judge Rose's court yesterday afternoon.

New ways and means of securing a venire for future trials were discussed after the jury reported its verdict. It is probable that in futire there will be three officers sent out to secure talesmen instead of just one as at present, to prevent any man whose intentions are to "plant" from being called.

When the case was left with the jury it was whispered about the courtroom that an acquittal was inevitable, not because of the evidence but because of the fact that the prosecution was forced to accept jurors it did not want, did not believe in and would have disposed of if possible.

Before the panel was complete yesterday morning the prosecution had used all its pre-emptory challenges.

An instance of the class of men with which the prosecution had to deal is B. Westgard. He was the eleventh talesman called. He told the prosecution that he knew of no reason why he could not give the case "a fair and impartial trial."

In answer to pointed questions asked by W. H. Dehm, attorney for the prosecution, Westgard made the following statements:

His brother-in-law is at present awaiting trial on a charge of picketing.

Mrs. Westgard is at present a boodsman for a picket, Westgard's brother-in-law.

Westgard is a firm believer in organized labor.

He believes in picketing.

He believes in strikes.

He believes that the ordinance which Hinxton was charged with violating is not right and consequently it was not an offense to violate it.

As his pre-emptory challenges were gone, Attorney Dehm tried after getting Westgard's statements to make him admit that he had an opinion already formed which he would not change but Westgard said he would give "a fair and impartial trial."

Considerable time was wasted with the talesman before Attorney Dehm made the man admit that he was not fit to sit in the case.

DROPS YEARS AFTER RIDE.

Young Man Arrested for Trying to Clean Out Saloon Where Bartender Refuses Him Drinks.

The cold clammy walls of the City Jail looming up before him produced a miraculous and instant alteration in the age of young Edward Lennhan of No. 153 Ohio street, arrested last night on a charge of disturbing the peace.

Arriving in the wagon from Second and Main streets, where he conducted a little near-riot on his own account, the officers say that he gave his age as 21 years. At the Central Station desk, however, he apparently awoke to the fact that it would probably go harder with him at that degree of maturity than if he were a few years younger, and he promptly declared that he was only 17.

Lennhan was about as large a mouthful as has fallen to the lot of Plain-clothesmen Toomey and O'Brien in a long time, in spite of his diminutive size. Well dressed and with a decided swagger, he marched into a saloon at Second and Main streets and demanded drinks. It appears that he was already in a generously "lubricated" condition and the bartender declined to serve him. Lennhan was so indignant at this treatment that he started in to clean things out after the fashion of Carrie Nation and was only dissuaded by the bouncer and a bung-starter, which landed him on the pavement outside.

With waving fists and a flood of strident profanity, the ejected one called on high heaven to witness his troubles. So vociferously did he set forth his opinion of the saloon and all its works that it was only a few seconds before he had a big and interested audience. Some of the bystanders sought to soothe him, but their kindly advice enraged him so that he attacked them ferociously.

When the wagon arrived the savage youngster bit and scratched and pounded to such good effect that he had to be handcuffed for even the short ride accorded him. At the Central Station his revised statements as to his age were finally accepted and he was given a place in the Detention Home.

SCOTCH DANCE.

For the opening of the winter season Clan Cameron, No. 192, Order of Scottish Clans, has arranged to give a Scotch concert and dance in Blanchard Hall, Monday evening. Annie Taylor Johnson, will make her first appearance in Southern California. Bessie Carson and Joseph Neikiejohn will appear in Scotch dancing in costume. The lately organized Clan Cameron Choral Club of twenty-five voices will sing "Comin Thru' the Rye," which will be illustrated by views of Scotland.

IRVIN S. COBB will entertain readers of The Times Magazine of the coming Sunday with one of his inimitable efforts.

STRAINED.

TREASURE BACK BY A "DRIFT."

MISSING MONEY RETURNED TO APARTMENT.

Apparently Frightened by Knowledge That Detectives Are to Investigate the Matter Person Who Takes It Returns It in a Neat Little Roll.

Apparently frightened by the knowledge that the detectives had been called and an investigation would be made, the person who took $220 from the rooms of Mr. and Mrs. L. Gilman in the Touraine apartments, No. 447 South Hope street returned the money yesterday. It was placed in a neat little roll by the side of the door leading into the Gilman apartments.

When the detectives arrived and prepared to start the investigation and question the ones accused of taking the money it was recovered and the case was dropped.

The loss of the money was first reported to the police yesterday morning when Mrs. Gilman in a state of great excitement appeared in the detectives' office and asked that police be sent to the apartment house to find $300 which had just been stolen from her room.

"I think I know who took the money," Mrs. Gilman said, "and I will point her out to the police so that they can find out if she has it."

Mrs. Gilman then told her story.

She said that she had placed the money in a chair, very carelessly, and hearing a knock at her door, told the visitor to enter.

She said that one or two of the women with whom she had recently become acquainted entered and one of them seated herself in the chair with the money.

Mrs. Gilman had planned a shopping trip, she said, and her visitors were to go with her.

After conversing a few minutes while Mrs. Gilman was putting on her hat, one visitor said she had to see her husband a minute and left the room.

"I went to the chair to get the money," Mrs. Gilman said, "but it was gone. I knew I couldn't make her give it up so I hurried to the police headquarters."

TAKE JEWELRY.

Thieves Also Remove Automobile Tires, Tools and Other Articles, As Reported to Police.

Stealings reported to the police are increasing in number and in the amounts taken. When the detectives succeed in arresting the thieves who have been breaking into houses and stores, no mercy will be shown them.

Mrs. J. B. Mann, No. 717 Kohler street, reported that her home was entered Wednesday evening and jewelry with a total valuation of about $150 stolen. The articles were a diamond ring valued at $40, a diamond stick pin, valued at the same amount and a large number of stick pins and other small pieces of jewelry with small ruby and topas settings valued at about $20. A pearl brooch and a lady's watch chain brought the total loss about $50 higher. The detectives have no clew to the identity of the thieves.

C. F. Rickey, No. 707 South Olive street, notified the police that his house had been entered and automobile tools and tires valued at about $75 were taken. Several boys are suspected.

Charles Wilton, No. 244 West Twenty-third street, was knocked down on Broadway between Tenth and Eleventh streets Wednesday night and robbed of his watch and 15 cents.

G. V. Greenamyer, No. 737 Alpine street, lost a watch and $18 when a thief entered his room, through a window it is believed, and ransacked the place Wednesday night while he was away.

SHIRT-WAIST TRIAL.

Maker of Women's Garments Freed of the Charge of Having Disturbed the Peace.

F. W. Machin, shirt waist manufacturer, was released from a charge of disturbing the peace by Police Judge Rose yesterday afternoon.

Machin was accused by Mrs. Thompson, wife of Rev. C. A. Thompson, of calling her names when she refused to pay for a shirt waist which he had been ordered to make for her and which Mrs. Thompson declared was not fit to wear.

Mrs. Thompson stated that one sleeve was longer than the other and that the workmanship on the waist was not what had been promised her. She said that she refused to pay for it, believing that she had lost enough by having the silk spoiled which she purchased for the waist.

The statement of Mrs. Thompson, was corroborated by Mrs. John Stearns but before Mrs. Stearns had a chance to testify the magistrate declared that he didn't know anything about dressmaking and didn't care to go into details.

After listening to a repetition of the conversation which took place between Machin and Mrs. Thompson, the court decide that "no one had really been called names."

BATTERY, SHE SAYS.

Pretty Stenographer Files Complaint Against Woman Who She Alleges Attacked Her.

As a result of a fistic combat with the wife of her employer, Miss Anna Janes, office girl and stenographer, employed by Dr. T. G. Devitt, No. 802 Security Bank Building, yesterday afternoon filed a complaint in the police court against Mrs. Ella Devitt, charging her with battery.

"I hardly knew Mrs. Devitt, Miss Janes told Deputy District Attorney Hill yesterday afternoon when asking for the complaint. "She and the doctor had trouble some time ago I believe and I don't think it has been settled yet.

"Yesterday morning, I was working in the office when Mrs. Devitt came in and started to talk to me. I talked back and she grabbed me and twisted me around and around and then threw me out in the hall."

Miss Janes is a very pretty girl and dressed in a well fitting gown, she commanded attention of the court room while she was there.

The complaint will be taken up by Police Judge Rose this morning.

MURDER CHARGE LAID.

Patrolmen Arrest Mexican Laborer ..Who is Accused of Having Slain Man by Fist Blow.

W. W. Sanchez, a Mexican laborer, was arrested on the street last night by Patrolmen Dortch and Greeley and locked in the City Jail, charged with the murder of Frank Quinn, a painter, residing at No. 432 Ducommon street.

Quinn died at his home Wednesday afternoon after a fist blow on the back of the head delivered by Sanchez last Friday night. The assault occurred in a saloon at Commercial and Alameda streets. According to the statement of friends of both men there had been bad blood between them, which had been manifested by frequent quarrels.

On the night in question Sanchez came up behind Quinn as the latter was standing at the bar and, it is charged, struck him with his bare fist at the base of the skull. Quinn dropped senseless and Sanchez fled. The injured man was removed to his home, where, despite the efforts of three physicians, he never regained consciousness.

Though the death of her husband occurred the previous day, it was not until yesterday afternoon that Mrs. Quinn reported the affair to the police. A hurried investigation was made by Detectives Beaumont and Cowan and Sanchez, who seems to have made no effort to escape, was arrested two hours later.

The Coroner will hold an inquest upon the body of Quinn this morning.

The Refined and Quiet Elegance OF THE

Trade Mark Registered

Pig and Whistle

Appeals to People.

Candy

"The Taste You Never Forget."

Los Angeles San Francisco

LEARN ENGINES.

Instruction in Use of Stationary Ones to Be Given at the Y.M.C.A. Auto School Enlarges.

Instruction in stationary gas engines is the latest addition to the evening courses conducted by the Y. M. C. A. For some time the association has had calls from men who wanted training on this line and has now provided equipment for a thoroughly practical course. In order to secure sufficient working equipment, the principal of the school, N. E. Brown has arranged with members of local firms to make temporary loans of engines for use in the association class.

The equipment thus far provided consists of an Otto engine from Henshaw, Bulkley & Co., a Lambert from the Smith-Booth-Usher Company, a gasoline mine hoist from Fairbanks, Morse & Co., a Ferro engine from the Marine Engine and Supply Company, and an Alamo from the Baille and Brandt Company.

The engines will be mounted to operate under actual working conditions and will be fitted for taking indicator cards and making brake tests. Each student will be given actual practice in running and adjusting engines. Provision will be made for special instruction in marine engines for those interested in motor boats.

The association automobile school, which is also under the direction of Mr. Brown, will open another evening class tonight.

HOTEL MEN RELAX.

Enjoy Performance at Playhouse and a Dutch Luncheon at One of the Local Hostelries.

The first "Ladies Night" of the Southern California Hotel Men's Association last evening was one of absolute success. Of the seventy members of the organization, more than fifty appeared accompanied by their wives or sweethearts at the party given at the Orpheum. There they enjoyed the programme and at its conclusion adjourned to the main dining-room of the Angelus Hotel.

The management had more than prepared for their connoisseur guests. Each of the tables was centered by a large bouquet of yellow or white chrysanthemums. The same flowers with ferns and palms decorated the nooks and crannies of the room. Hidden behind a bank of this greenery, an orchestra played topical numbers. In addition a quartette sang songs old and new.

There were no speeches of any kind. President Fryman merely thanking those present for having assisted in making the occasion a successful one and also adding his testimony to that of all present to the goodness of the "Dutch" luncheon prepared by the Loomis Brothers.

ENLISTING HELP.

Boston Representative of the Lincoln Farm Association Here on Financial Mission.

C. W. French of Boston, representing the Lincoln Farm Association, arrived at the Alexandria yesterday afternoon.

Mr. French is financial representative of the association and will spend the next two months in Los Angeles, San Francisco and Portland, organizing committees which will have charge of the work of raising funds for the Lincoln Farm Association.

"Some of the most noted social leaders of New York, Chicago and Philadelphia have gladly loaned their names to committees in these cities," said Mr. French last night, "Mrs. William K. Vanderbilt, Mrs. Marshal Field, Mrs. John Jacob Astor, Mrs. Clarence Mackay and others of the same circles are a few who are identified with these committees."

CAUGHT AT DESTRUCTION.

Detectives Murray and McCann arrested Henry Breckwaldt on a charge of passing worthless checks yesterday afternoon. A few minutes after being arrested Breckwaldt complained of feeling ill and asked to be taken where he could rest. The detectives allowed him to go into his bedroom in the York Hotel, but they entered unexpectedly and found him destroying some papers. Breckwalds is said to have passed a check for $7 on the proprietor of the York Hotel.

SEVERAL LARGE MEETINGS.

Hiram Johnson, the Republican nominee for Governor, spoke to a large audience at Santa Ana, last evening. A parade of several hundred persons was held just previous to the speech. A number of Santa Ana business men and politicians were seated on the stage from which Johnson spoke.

Theodore A. Bell, the Democratic candidate, drew a large crowd at Pasadena yesterday noon at an open-air meeting. He addressed residents of Redondo and Venice last evening.

R. L. David, a lumber operator of Grant's Pass, Or., accompanied by his wife, is registered at the Hayward.

Large Salt Herring for 13c,

ARTHUR LETTS Broadway Department Store

HOME 1057. BDWY. 4944. BROADWAY COR. 4TH. LOS ANGELES.

Fancy Cod-fish Middles Lb. 14c

Bargain Friday Number 564

Great $10 Suit Sale

$12.50 to $19.50 Suits & Dresses

175 Garments For One Day

Just think of women's $12.50, $15, $16.30 and even $19.50 suits and dresses combined at one price, and of the fact that the season has but fairly started.

So perfecly tailored are the suits that women will be quick to appreciate their unusual value at $10. Good styles of serge, cheviot and novelty mixtures in black, blue, gray or brown. Satin lined coats. Skirts are pleated.

$10 The dresses you will find of beautiful woolen, serges and Shepherd checks in black and the wanted colors. Don't lose sight of the regular prices, for they exemplify the importance of this Friday Bargain at $10

$6.95 to $15 Cloth Skirts Friday at $5.95

Panamas, mohairs and novelty woolens in a variety that is unusual when it is considered that the price is so low. Assorted sizes. Black and colors. Marked $6.95, $7.50, $10, and a few at $15. Friday sale price $5.95.

$3.95, $5 and $6.95 Silk Waists Friday $3.48

Another instance of the advantage of supplying your wardrobe needs Friday. Here are taffetas, messaline, moire and Persian silk waists in good colors, but no blacks. All sizes Friday, for a feature, $3.48.

Clearance of $1.25, $1.50 and $1.95 Wrappers at .. 95c

An odd lot of house wrappers at a price odd even for Friday. Percales, both plain and fleeced, in red, blue, green and black. Assorted sizes. Friday, 95c.

$3.95, $4.50 and $5 Wool Sweaters at $2.95

Simply because some of this collection have been soiled the lot will be closed out Friday at $2.95 instead of $3.95, $4.50 and $5. Medium and long lengths, $2.95.

$1 to $2 Gloves—Cape Mocha, Suede and Glace Kids 75c

Knowing that there are $1.00, $1.25, $1.35, $1.50, $1.75 and $2.00 lines included, you can well estimate that this collection of gloves is going to create one of the biggest sensations in months at 75c. Gloves with one, two and three clasps. Some heavy and gusseted for street wear. Not all sizes in one make or color, but all in the lot—pair 75c.

TWO CLASP SILK GLOVES 35c

All come with double tipped fingers. Extra quality silk. Two clasps at wrist. Black, pongee, tan, navy, pink, old rose, light blue and a few white. Friday, 35c.

SECONDS 75c AND $1 SILK GLOVES 43c

Just one of the famous Friday bargains from our Glove Department. Two clasps at wrist. Paris point stitching on back. Others with single row of stitching.

15c to 19c HANDKERCHIEFS 10c

All linen qualities of medium and sheer weight; ¼ and ⅛ inch hem. An opportunity not to be found outside of this Friday sale at 3 for 25c, or, each 10c. Aisle 3.

50c BOOKS FRIDAY 3 FOR 50c

Such titles as the "Flame Gathers," by Potter; "A Journey Through Nature," by Mowbray; "The Wheels of Chance," Henry G. Wells;

SAVING CHILDREN.

The statistical report of the Los Angeles Humane Society for Children, for September, shows that there were seventy-four cases reported, involving 153 children. There were 173 calls made on new cases and seventy-six on old cases. This does not include the work done by the night officer who went on duty September 1. In the month, between the hours of 9 and 12 o'clock, he took thirty-five small boys off of the streets, and took them home to their parents with the warning that were they allowed to spend their evenings on the streets in future the parents would be held responsible. Two girls who were starting on a joy ride shortly after midnight were taken home instead. Dance halls, and moving picture shows in the city have all been visited and are under surveillance. There were nine children placed in private homes, and eleven in institutions in the month. The office of the society has been removed to room 12, Jones building, No. 175 North Spring street.

MILLIONAIRE IS INDICTED.

Federal Grand Jury Finds True Bill Against Real Estate Man of Pierre, S. D.

[ASSOCIATED PRESS DAY REPORT.]

SIOUX FALLS (S. D.) Oct. 27.—It developed today that the United States Grand Jury has returned an indictment against Charles L. Hyde, a millionaire real estate man of Pierre, on the charge of misusing the mails. Mr. Hyde was released after furnishing a bond for $2000.

The substance of the charge is that he used the mail to advertise lots and sent maps indicating that Pierre had two street car lines and giving the lots a value in the minds of intending purchasers which they did not possess.

Capt. E. O. Felts, a past commander of Bartlett-Logan Post, G. A. R., of this city, and for several years a Deputy State Treasurer, is here from Sacramento mingling with acquaintances.

In Two Minutes

Easy and Quickest Way to Break Up a Cold

If you want instant relief from cold in head or chest, or from acute catarrh, try this:

Into a bowl of boiling hot water pour a teaspoonful of HYOMEI, (pronounce it High-o-me) hold your head over the bowl and cover head and bowl with towel. Then breathe the pleasant, penetrating, antiseptic vapor deep into the lungs, over the sore, raw, tender membrane, and most gratifying relief will come in a few minutes.

Druggists everywhere will sell a bottle of HYOMEI for 50 cents. Ask for extra bottle Hyomei inhalent.

NOTHING TO PAY IF HYOMEI DOESN'T CURE

Don't be stubborn. Don't be prejudiced. There is not a particle of morphine, cocaine, or any injurious or habit-forming drug in HYOMEI.

It is made of eucalyptus and other grand antiseptics. It will chase away the misery of catarrh or any affliction of the nose and throat in a few minutes.

You can get a trial sample free by writing Booth's Hyomei Co., Buffalo, N. Y.

CURED IN FIVE DAYS

Hernia, Piles and Varicose Veins

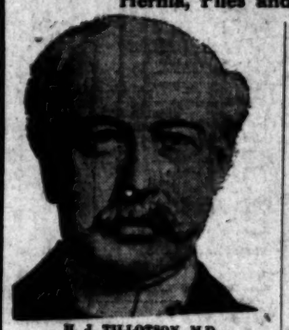

H. J. TILLOTSON, M.D. Established 30 Years.

I am the only Specialist in Los Angeles who is sole owner of his office and equipment, who does not advertise a fictitious name and photograph. I publish my true photograph, correct name, personally conduct my office. I am the longest established, most successful and reliable, as medical credentials and press records prove. Imitation of my copyrighted announcement is an evidence that I am a bona fide Specialist. I make this statement that you will know you consult a Specialist, who sees and treats patients personally. I possess skill and experience, acquired in such a way that no other can share, and should not be classed with medical companies. Experience is the safe standard by which judgment may be valued, and it is unwise and expensive to embrace the statements of medical companies. It is impossible for a medical company to attend college. Companies have no diploma or license to practice medicine in California or any other State. Medical companies usually are named after a doctor. A portrait, whose personality and identity are indefinite, is selected and published as the legitimate specialist of the office. Hired substitutes, ordinary doctors with questionable ability, give consultation, examination and treatment.

A thorough investigation should be made by every ailing person as to the specialist he consults. Duty and destiny to self and those who depend upon you demand the best medical attention. I have the ability and can give you this service. I have always charged a very reasonable fee, so that my services may be obtained by any man who sincerely desires to be cured. I make no misleading statements or unbusinesslike propositions; neither do I desire to be particularly independent, and I would like to have you for a patient, if you will come to me on a strictly professional basis, and the inducements that I offer, upon my ability and 20 years' successful experience. Time-saving treatment and guarantee of cure of certain diseases.

NO MONEY REQUIRED TO COMMENCE TREATMENT. Many patients have no confidence in their doctor, because he demands pay before a cure has been effected, and there are many who have been misinformed about their condition, or through unsuccessful treatment have become skeptical and think there is no cure for them. I want an opportunity to treat such cases. It makes no difference about the financial part, as I accept pay for my services as benefits are derived, when I am satisfied the patient is reliable. Health is capital at interest. I will prove my ability to cure you before asking pay for my services.

WRITTEN GUARANTEE.

Dr. Tillotson's written guarantee means a cure or no pay for services. I guarantee to cure certain diseases or refund every dollar you have paid me for my services. My services cost you nothing unless I cure your Varicose Veins, Hernia, Piles, Fissures, Ulcerations, or any disease I guarantee to cure. My terms are reasonable and no more than you are willing and able to pay.

READ MY BOOK—It contains information every young man, husband and father should have regarding himself. Book Sent Free to those who, in my opinion, will be benefited by it. Call or write before treating for disease or disorders.

Office Hours—8 a.m. to 12m.; 1 to 5 and 6 to 8 p.m. Sundays 9 a.m. to 1 p.m.

I Offer a Free Consultation and Examination

ENGLISH, GERMAN, SWEDISH, NORWEGIAN, DANISH, SPANISH SPOKEN.

H. J. TILLOTSON, M. D.

Entrance 235 South Broadway, Cor. Third and Broadway, Los Angeles.

Many Cases Cured Permanently in One TREATMENT. Most Time-Saving, Most Natural, Most Safe, No Detention from Occupation, Family or Home. A Radical and Permanent Cure. I Will Give $500 to Any Charity as a Guarantee That Every Statement in This Announcement Is True.

I cure rapidly, painlessly and at small expense. I will demonstrate actual results in your case. I will give conclusive evidence of my merit which is obtained and maintained by ability. I invite you to come to my office; I will explain my treatment for Hernia, Piles, Fistula, Varicose Veins, Pelvic, Nervous, Blood, Kidney, Bladder and Rectal Diseases. I will give you free a physical examination; if necessary, a microscopical and chemical analysis of secretions to determine existing pathological and bacteriological conditions. Every person should take advantage of this opportunity to learn their true condition. Certainty of cure is what you want.

Varicose Veins

In the cure of Varicose Veins, Rupture and Associate Diseases of the Pelvic Region, I am successful in bringing to bear the curative power of Nature's forces in such a manner as to supplant the old-time, wide-open surgical operations. Open it required several weeks to cure these conditions and the method which some still use is such as to endanger the life of the patient and require a long period of convalescence. Now an absolute cure can be accomplished in a few days and with perfect safety.

TRUSSES SELDOM CURE RUPTURE.

Disregard for existing Hernias has cost many lives. The smallest hernias are the most dangerous to life, because of the increased liability to strangulation. Be not aware that a great deal of fraud has been practiced on the public in connection with the alleged cure of Rupture, and when I say positively that I cure Rupture, to stay cured, I do not expect any one to accept my statement without investigation of my professional work. My claim is your confidence in based on absolute facts, accomplished results. A personal consultation. I will make a free examination and can explain every detail of your Hernia and demonstrate to you the curative value of the method I have discovered. I invite the careful investigation of any person who sincerely desires to be cured. I cure Rupture, in selected cases, with perfect safety, and entail no suffering, and do not detain you from occupation under Written Guarantee. Many cases cured to stay cured by one treatment.

PILES, FISTULA, RECTAL DISEASES.

These diseases are very common; most frequently found in persons of middle or advanced age; are exceedingly annoying, often very painful, and sometimes very dangerous, and frequently undermine for pleasure or occupation. My treatment and successes are the result of years of experience; my treatment is kindly applied. I cure Piles without cutting. Some cases are cured by one or more treatments. If I do not cure your Piles, Fistula, Rectal or Rectal Diseases, my treatment does not cost you anything. Gentleness in treatment comes from treating many cases, so I guarantee a cure of Piles, Fistulas, Fissures, Ulcers and all curable Rectal Diseases.

LIFE'S BLOOD STREAM.

The great clearinghouse of a person's body is the blood stream. Your blood cells are your bank account. Your only defense against disease is by and through blood corpuscles. My blood-making, blood-purifying remedies have been tried and proven. My blood-cell remedies nourish, strengthen and increase the blood cells and nourish the nerve centers. I want to prove to you at my expense that my blood-making, blood-purifying remedies give power to weak brains and life to nerve cells.

KIDNEY AND BLADDER DISEASES.

With these diseases you may have more complications than are presented by any other diseased organs. By my searching examination of kidney and bladder I determine accurately the diseases and by my microscopical examination and urinalysis I make sure of the condition of the kidneys, thus laying foundations for scientific treatment.

Live Doings in the Field of Sports.

THREE IN A ROW.

ANGELS FALL BEFORE GREGG.

CLASSY BEAVER FLINGER WINS ANOTHER BATTLE.

LOCALS GET TWO RUNS ON OLSEN'S FIELDER'S CHOICE.

ORT ENDS GAME WITH GREAT RUNNING CATCH.

Portland, 3; Los Angeles, 2.

Olsen took the chance of throwing a grounder to third base to catch a runner in the first inning yesterday when he could easily have tossed the batsman out at first base. He failed to get the man at third and this failure prevented the Angels from being shut out again by Portland, for before they had finished the first inning they had scored two runs.

The locals were up against it with Gregg pitching, for he can make any team feel sick. After the first inning he had them gasping and yet they were always dangerous, for they had men on third base three different times and only fine pitching in the pinches and good fielding prevented them from scoring.

Tozer was bumped just enough to lose the game, but if Bush Kennedy had not allowed a single to get away from him to the left fence in the fifth inning there would have been another dark-room game or one of extra innings and yet Los Angeles would have won in the ninth, had not Ort broken all existing records with a catch in right field.

Of course, every fine catch is believed to be the best ever until you see something else that makes you forget the other, but that stab of Ort's was a real pipper. With the score 3 to 2 against them, the locals got men on first and second with two out in the ninth and then Bernard went to bat.

He slammed out a terrific drive toward the right-field fence and as soon as Ort saw the ball coming toward him he dashed for the fence at top speed. Orendorff and Daley were racing around the bases in the effort to break all existing records for sprinting. When Ort reached the dike of dirt near the fence, he ran up on it and speared at the rapidly descending ball with his left hand.

He grabbed the ball just as he fell over the dirt pile and although he collided with the fence and rolled on the ground, he came up with the ball in his hand. The catch was such a remarkable one that one-half of the fans could not believe it, and Delmas even protested to the ump that Ort had not caught the ball. Of course, the two runs that were about to cross he plate never crossed.

In the second for the Beavers, Sheehan hit to left, advanced on Rapps's sacrifice and scored on Fisher's hit to right. In the fifth, Fisher hit to left and when Kennedy ran in to get the ball he juggled it and it rolled far enough away for Fisher to reach third and he easily scored on Casey's infield single. Ort's single to right and Fisher's double to center scored the final run in the ninth.

Although there were three errors by the locals, the fans saw a lot of beautiful fielding that maintained the interest all the way. In the second inning, Gregg shot a liner toward right field that Smith grabbed in his right hand in classy style. Howard showed a similar piece of fast fielding on Ryan's hot grounder back of second base. Sheehan showed his class in the third in fielding Howard out at first on a ball that hit Gregg on the arm and rolled behind him, Sheehan dashing forward, scooping the ball with his right hand and completing the play.

Th score:

LOS ANGELES.

	A.B.	R.	B.H.	S.B.	P.O.	A.	E.
Daley, cf	4	0	2	0	1	0	0
Bernard, rf	4	0	0	0	2	0	0
Howard, 2b	4	1	2	0	1	2	0
Smith, 1b	4	1	0	0	12	0	0
Kennedy, lf	4	0	1	0	2	0	1
Hallinan, 3b	4	0	0	0	0	3	1
Delmas, ss	3	0	2	0	4	4	0
Orendorff, c	4	0	0	0	7	1	0
Tozer, p	4	0	0	0	1	4	1
Totals	34	2	7	0	27	17	3

PORTLAND.

	A.B.	R.	B.H.	S.B.	P.O.	A.	E.
Olsen, ss	4	0	0	0	1	4	0
Casey, 2b	4	0	2	0	1	4	0
Krueger, lf	4	0	1	0	1	0	0
Ryan, cf	4	0	0	0	1	1	0
Sheehan, 3b	4	1	1	0	1	1	0
Rapps, 1b	3	0	0	0	11	0	1
Ort, rf	4	1	1	0	4	0	0
Fisher, c	4	1	2	0	6	1	0
Gregg, p	4	0	1	0	0	4	0
Totals	34	3	11	0	27	14	1

SCORE BY INNINGS.

	1	2	3	4	5	6	7	8	9
Los Angeles	2	0	0	0	0	0	0	0	0—2
Base hits	2	0	1	1	0	0	1	2	1—7
Portland	0	1	0	0	0	0	0	0	2—3
Base hits	2	0	2	0	1	1	1	3	1—11

SUMMARY.

Three-base hit—Kennedy.
Two-base hits—Howard, Fisher, Daley, Delmas.
Sacrifice hits—Rapps, Orendorff.
Bases on balls—Off Gregg, 3; off Tozer, 1.
Struck out—By Gregg, 3; by Tozer, 1.
Wild pitch—Tozer.
Time of game—1h. 35m.
Umpires—McGreevy and Irwin.

KIT'S HIDE TANNED.

LIVELY MAKES VERNON STOP.

GIVES HOGAN'S MEN BUT TWO SCATTERED HITS.

Carson Has His Troubles in the First Four Innings and is Touched Again in the Eighth—Only One Error is Made in Game, Which is Fast and Snappy One.

[BY DIRECT WIRE TO THE TIMES.]

SAN FRANCISCO, Oct. 27.—[Exclusive Dispatch.] A suggestion has been made that it would be a good thing all around for the Oaks if it was possible for Manager Harry Wolverton to pitch Jack Lively every other day and have him fill in some other position on the odd day.

Certainly if Jack would pitch and hit as he did at Oakland today after having only one day's rest the trans-bay boys would be up there making the Beavers fight harder for the grand old rag. Outside of the bombardment of Kit Carson, Lively was a whole show in himself for the Oaks, as he allowed but two hits during the entire game and came through with a pair of brass knocks himself that figured largely in downing the Vernons by a 5 to 1 score.

Incidentally the victory of the Oaks coupled with the success of the Seals put San Francisco back on even terms with Hogan's men for the honor of third place.

Affairs did not open so promising for the Oaks, as Carlisle, the first man up, responded with a two-base hit to right and Lively was in trouble right off the reel. A couple of outs followed in succession and Vernon had its first run.

After that, however, Lively struck his stride and proved that, like Coombs, he improved with work. Only one safety was gathered off him owing to sharp and spectacular fielding, but Cutshaw and Wolverton cut off a pair of singles.

Oakland got in the running in the third when Lively started off with a single and scored after being sacrificed at second on Hogan's ripping double to center. From then on the Oaks had a merry time locating Carson's curves and began putting the game on ice in the fourth.

Cutshaw singled to center, and infield hits by Pfyl and Wolverton filled the bases. Pierce hit into a double play, forcing Cutshaw at the plate and being doubled up at first, and Hogan started smiling. But it was not for long as Lively and Maggart singled in succession and two runs were shoved across the plate. Wares banged one in back of second, but Brashear killed the rally by a pretty catch.

The finishing touch to the slaughter was supplied in the eighth. Cameron singled to first and went to second when Fisher made a wild heave which was intended to go to Carson who covered the bag. Cutshaw poled a long single to center which enabled Cameron to romp home from second. Cutshaw continued the speedy work by pilfering second and came home when Pfyl singled to center. The Hooligans pulled off a bit of comedy stuff when Pierce was allowed to go all the way around to third on his grounder to Burrell which killed off Pfyl between third and home.

The score:

VERNON.

	A.B.	R.	B.H.	S.B.	P.O.	A.	E.
Carlisle, cf	4	1	1	0	3	0	0
Burrell, 2b	4	0	0	0	1	2	0
Hoop, lf	3	0	0	0	3	0	0
R. Brashear, 3b	3	0	0	0	2	2	0
Coy, rf	3	0	1	0	0	0	1
Fisher, 1b	2	0	0	0	7	1	1
Lindsay, ss	3	0	0	0	1	1	0
H. Hogan, c	3	0	0	0	4	3	0
Carson, p	3	0	0	0	1	2	0
Hasty, c	1	0	0	0	0	1	0
Totals	28	1	2	0	24	11	1

OAKLAND.

	A.B.	R.	B.H.	S.B.	P.O.	A.	E.
Maggert, lf	4	0	1	0	3	0	0
Wares, ss	3	0	0	0	1	2	0
W. Hogan, cf	3	0	2	1	1	0	0
Cameron, 1b	3	1	1	0	13	0	0
Cutshaw, 2b	4	0	2	1	1	5	0
Pfyl, rf	4	1	2	0	0	0	0
Wolverton, 3b	4	1	2	0	0	2	0
Pierce, c	4	0	0	0	6	1	0
Lively, p	3	1	0	0	0	4	0
Totals	32	5	10	2	27	13	0

SCORE BY INNINGS.

	1	2	3	4	5	6	7	8	9
Vernon	1	0	0	0	0	0	0	0	0—1
Base hits	1	0	0	0	0	1	0	0	0—2
Oakland	0	0	1	2	0	0	0	2	0—5
Base hits	1	2	5	0	0	0	3	2	0—12

SUMMARY.

Two-base hits—Carlisle, W. Hogan.
Sacrifice hits—Wares, Cameron.
Bases on balls—Off Lively, 2; off Carson, 2.
Struck out—By Lively, 5; by Carson, 2.
Double plays—Burrell to H. Hogan to Fisher, Pierce to Wares.
Passed ball—H. Hogan.
Time of game—1h. 45m.
Umpires—Hildebrand and Toman.

NOURSE BLOWS UP.

LOSES GAME IN SEVENTH.

[ASSOCIATED PRESS NIGHT REPORT.]

SACRAMENTO, Oct. 27.—With his team two runs to the good, after holding the Seals runless and to three hits for six innings, Nourse went to pieces in the seventh this afternoon, walked three men in a row and allowed a single that scored two runs.

Spider Baum relieved him at this juncture and McArdley smashed the first ball Baum threw for a single, scoring two more runs. Baum then steadied, holding the Seals for the balance of the game. Eastley pitched good ball, striking out the three men that faced him in the last inning. The score:

SAN FRANCISCO.

	A.B.	R.	B.H.	S.B.	P.O.	A.	E.
Shaw, cf	4	1	2	0	1	1	0
McArdle, ss	3	0	1	0	2	3	0
Melchoir, rf	4	0	1	0	3	1	0
Bodie, lf	5	0	0	0	2	0	0
Tennant, 1b	3	0	0	0	10	2	0
Vitt, 3b	4	0	1	0	1	3	0
Perry, c	4	0	1	0	8	1	0
Mohler, 2b	2	1	0	0	1	2	0
Eastley, p	3	1	0	0	0	2	0
Totals	31	4	6	0	27	14	0

SACRAMENTO.

	A.B.	R.	B.H.	S.B.	P.O.	A.	E.
Shinn, 2b	4	0	0	0	1	3	0
Heister, cf	4	0	1	0	2	0	0
Perry, lf	4	0	1	0	4	0	0
Briggs, rf	4	0	2	1	2	0	0
Danzig, 1b	4	0	1	0	12	1	0
Reardon, 3b	2	1	0	0	2	4	0
Burns, ss	4	1	1	0	0	0	0
La Longe, c	3	0	0	0	3	1	1
Nourse, p	3	0	1	0	0	2	0
Baum, p	1	0	0	0	1	0	0
Totals	33	3	7	1	27	14	2

SCORE BY INNINGS.

	1	2	3	4	5	6	7	8	9
San Francisco	0	0	0	0	0	0	4	0	0—4
Base hits	0	0	0	1	1	1	2	0	1—6
Sacramento	0	2	0	0	0	0	1	0	0—3
Base hits	1	2	3	0	1	0	0	1	2—9

SUMMARY.

Hits made—Off Nourse, 4; innings pitched, 6; runs, 2; off Baum, 2; innings, 3; runs, 2.
Two-base hits—Burns, Nourse, Danzig, Perry.
First base on called balls—Off Nourse, 6; off Baum, 1; off Eastley, 1.
Struck out—By Nourse, 2; by Baum, 1; by Eastley, 7.
Hit by pitcher—Tennan,t Nourse.
Double play—Tennant to McArdle.
Time of game—1h. 55m.
Umpires—Finney and Van Haltren.

BIG THINGS DOING.

PHILADELPHIA STIRRED.

[ASSOCIATED PRESS NIGHT REPORT.]

PHILADELPHIA, Oct. 27.—Charles S. Dooin has resigned as manager of the Philadelphia National League club; President Horace S. Fogel, of the club, has not received the resignation; President Fogel has wired President Lynch, of the National League, requesting him to warn President Herman, of the Cincinnati club, not to tamper with the Philadelphia players, and so far as Mr. Fogel is concerned, the Cincinnati-Philadelphia deal which has caused so much turmoil in the Philadelphia club, is off.

President Fogel said tonight that if what he heard is true, he probably will receive Dooin's resignation tomorrow morning.

"I do not take Dooin seriously," he said, "I believe he will come down and view this matter in the proper light. I waited in my office until late in the day, expecting a visit from him, but he did not put in an appearance. Of course, I cannot take any action upon the alleged resignation until I receive it."

Mr. Fogel looks upon the reported threat of President Herrman to take the matter before the National Commission as a joke. Dooin stated he will not go to the office of the National League in this city to see Fogel.

"Fogel has to come and see me," he said.

Both Dooin and Fogel were present at a banquet given by the owners of the American League club to the world's champions tonight, and occupied seats where their elbows almost touched, but neither appeared anxious to discuss baseball.

CONNIE MACK WINS.

LOVE FOLLOWS VICTORY.

[ASSOCIATED PRESS DAY REPORT.]

PHILADELPHIA, Oct. 27.—Cornelius McGillicuddy (Connie Mack) was married today to Miss Katherine Hallohan of this city, in the Roman Catholic Church of Our Lady of Holy Souls, by Rev. John Moore, the rector. Following the ceremony, Mr. and Mrs. McGillicuddy went to his mother's home. The couple left later in the day for New York, where they will remain until November 3, when they will sail for Genoa on the steamer Cincinnati.

They will tour Italy, Switzerland, France, Ireland and England, and probably will not return to this country until January or early in February.

The victorious "Athletics" are to be given a dinner by the officials of the Philadelphia American League Club and a big civic demonstration in their honor is to be held Friday night of next week followed by a great banquet on Saturday night.

FLETCHER BUSY.

SIGNES NINETY-TWO MEN.

[ASSOCIATED PRESS DAY REPORT.]

CHICAGO, Oct. 27.—Daniel Fletcher, of Cincinnati, who came to Chicago yesterday, exhibited ninety-two signed contracts as a nucleus for a third major league baseball league.

"I have ninety-two star players signed for the new All-Star League," said Fletcher, "and will be in a position in the near future to give the players assurance of sufficient capital to carry the proposition to a successful issue.

"Ever since the project was set in motion, I have been the subject of attacks from baseball magnates in all parts of the country, but what I want to state right here the third league will be a reality, and will be thrown open next spring."

For the present, Fletcher is maintaining silence as regards his plans for locating a park in Chicago. He proposes to take over a piece of ground adapted to playing and to erect a new plant during winter. In addition to Chicago, he says there will be parks in New York, Pittsburgh, Boston, Cincinnati, Cleveland, Washington and either Kansas City or St. Louis.

BARNSTORMING TOUR.

WILL GO TO JAPAN.

[ASSOCIATED PRESS DAY REPORT.]

CHICAGO, Oct. 27.—James McAleer, manager of the Washington American League team, has made public tentative plans for an all-star baseball nine which he will take to Japan at the close of the season next year.

It is said the make-up of the team will be similar to that which played against the Philadelphia Americans just prior to the world's series.

In Street and Sullivan he will have two of the best catchers in the American League. As pitchers, he will have Johnson, Walsh, White and perhaps some others. His infield in the Athletic series and the one he intends to take abroad, is made up of Stahl, Elberfeld, McBride and Harry Lord. His outfielders are Milan, Cobb and Speaker.

STIRS LUSTY ROW.

Fogel Appeals to President Lynch to Protect Philadelphia Club From Garry Herrmann.

[ASSOCIATED PRESS NIGHT REPORT.]

CINCINNATI, Oct. 27.—President August Herrmann, of the Cincinnati baseball club, when informed that President Fogel of Philadelphia, had asked President Lynch, of the National League ,to warn Mr. Herrmann "not to tamper" with the Philadelphia players, said:

"If Fogel is trying to scare any one he is likely to be surprised shortly, inasmuch as I have ordered my stenographers to ascertain the addresses of Grant, McQuillen, Moren and Bates, and as soon as I have them I will open negotiations with them with a view to signing them for the season of 1911. They belong to the Cincinnati club and I have no doubt they will play with us next season.

"I see that some mention of the National Commission has been made. The commission has nothing to do with this matter."

Chicago Can Win.

OSAKA (Japan) Oct. 27.—The Chicago University baseball team continued its series of victories today by defeating the Waseda University team. Score:

Chicago, 12; hits, 13; errors, 2.
Waseda, 2; hits, 4; errors, 6.

LARGE PLANS.

MOTOR SALON MEN TO MEET.

ASSOCIATION TO BE FORMED TO HANDLE EXHIBIT.

Automobile Dealers Are Making Plans for Nineteen-Eleven Display That Should Eclipse All Other Efforts Ever Made, and Hempel is the Man Who is to Manage Affairs.

Automobile men who expect to take space in the motor car exhibit, to be given at the Grand-avenue Rink the second week of December, are to hold a meeting tonight at the W. J. Burt Motor Car Company's office. At that time space for the show is to be chosen and it is expected that all the available show space will be taken.

About 18,000 feet can be used for show puposes. This will be barely enough for the exhibit, judging from the spirit manifested at the first meeting. Walter Hempel is to conduct the show and his plans for the salon are more elaborate than ever before.

The Los Angeles Motor Dealers' Association is to hold its annual exhibit. Cars of at least a hundred different makes are to be shown. Two score of dealers should be present tonight at the gathering at Tenth and Main streets. From 500 to 1000 square feet of space is to be taken by each. The show should be the best the dealers have ever given.

This means that the licensed and unlicensed cars are to be exhibited in Los Angeles. A. M. Young, one of the members of the Licensed Dealers' Association Show Committee, is in the East. He will not return until after the Los Angeles-Phoenix race. When he comes back final plans for the other show will be made and it is possible the display of licensed cars will be held during Christmas week.

Zbyszsko Ambitious.

NEW YORK, Oct. 27.—Zbyszsko, the Polish wrestler, is due to arrive in New York next month. He comes to America for the purpose of securing a return match with Frank Gotch for the world's title. The men met last spring in Chicago, and Gotch won after a sensational battle. Zbyszsko returned home much disappointed as the result of the match and immediately set about to put himself in condition to turn the tables on his American rival.

IRVIN S. COBB will entertain readers of The Times Magazine of the coming Sunday with one of his inimitable efforts.

DANGEROUS.

GUSTY WINDS STOP FLIGHTS.

NERVY AVIATORS RISK LIVES IN FIERCE GALE.

DAY'S PROGRAMME PROVES TO BE UNSATISFACTORY.

NO ONE DARED TRY FOR RICH RYAN PRIZE.

[ASSOCIATED PRESS NIGHT REPORT.]

NEW YORK, Oct. 27.—Such are the caprices of October weather that Ralph Johnstone and Arch Hoxsey, of the Wright team of aviators, went up for an altitude at Belmont Park this afternoon, and brought down the record of the day for distance.

The fifth day of the international aviation meet opened full of promise and closed in a howling wester that filled the air with whirling autumn leaves, slammed down the benches in the grand stand, ripped out the canvas screens and sent such a skirmish line of dust dancing around the track that the lamps had to be lighted outside the hangars for the mechanics to find their way about.

It was a furious end to a day of postponements, disappointments and scattered feats of the most daring airmanship that has yet been witnessed by an American crowd.

Officially, flights for the Gordon Bennett elimination trials, to pick an American team to defend the international trophy, opened at 9 a.m., but nobody cared to come out for them in the wind that was blowing.

At 1:30 p.m. the special prize of $10,000 offered by Thomas F. Ryan for a flight from the field to the Statue of Liberty and return was open to any aviator, but none of them dared try it. They chose to take advantage instead of the latest largess allowed them by the committee—permission to compete between 1:30 and 3:45, any afternoon during the meet, provided only that they should finish before 5:30.

That narrowed the programme down to one hourly event for distance and altitude, Latham, in his Antoinette, for distance, and Hoxsey and Johnstone, of the Wright team, for altitude, were the only ones to brave a gale of from twenty to twenty-five miles an hour.

RISKY FLYING.

Johnstone and Hoxsey tried to set their wings and soar into the gale without effort, but they showed that the way of an eagle in the air is still one of the things men do not understand. They kept their poise beautifully, but although the speed of the biplane they were flying is normally thirty-five miles an hour, and their engines were running wide open, they were pushed steadily back down over the edge of the horizon. Both were driven miles off the course. Word came from Hoxsey first that he had landed safely at Brentwood, twenty-five miles distant. Johnstone was carried fifty-five miles to Middle Island village, Long Island.

These were the two longest flights of the day. Both telephoned that they hoped to fly back to the course tomorrow. Neither of them could be caught on the telephone again after they had reported to Wilbur Wright, and from him came the details of their adventures.

"Incident," Mr. Wright said, "there was none. It was just one straight forward progress, backwards. When they got up a thousand feet or more they struck a wind blowing about twenty-five miles an hour faster than they could travel. I estimate that it must have been between sixty-five and seventy-five miles an hour. So they just drifted. That's all there was to it. But I guess it's the first time in the history of aviation that anybody ever made a flight tail end foremost."

LATHAM ALL ALONE.

For the first hourly distance event, the only routine number remaining on the programme, the sole entrant was Latham in an Antoinette. He finished the hour with only 14 laps, 21.7 miles, in 55m. 24.50s.

One thousand feet above the grand stand he journeyed around the curves by sheer resourcefulness and nerve. The gale was so obstinate that he had to point head into it in order to edge sidewise, like a ferryboat in a run of tide, and make distance to the west.

A special event for distance and altitude was added to the programme to amuse the crowd, but it was long before any one came out for it. Finally Audemars, a Swiss, in a tiny Demoiselle, danced over the course, but it was no day for a yellow butterfly and after one rounds Audemars, heeded prudence and went to the hangar. If he had started just once as late earlier he might have won the easiest money of the meet—$250 for first in hourly distance—with one lap, but the bomb banged before he was three-fourths of the way around.

To Brookins, instead, fell the easy money. With a flight of but twenty minutes, in which he rose to an altitude of 650 feet, he brought down $500 for first place in a special event for altitude and duration.

It could not be called a contest because he had no competitor, but Brookins felt he had earned the money.

"Twenty-five dollars a minute may seem high pay," he said, "but I went out to prove the ability of an American machine to ride a gale that no foreigner would dare."

All further events were called off today. The summary so far as it is available, follows:

First hourly distance event: Won by Latham (Antoinette,) 14 laps, 21.7 miles; time, 55m. 24.5s. No other starters.

First hourly altitude, undetermined.

Special event for altitude and duration: Won by Brookins (Wright,) time 30m.; height, 650 feet. No second starter.

RAIN HURTS RACING.

Wetness Keeps Gamblers Away From Pimlico Course—El Oro Wins Feature Event.

[ASSOCIATED PRESS NIGHT REPORT.]

BALTIMORE (Md.) Oct. 27.—A drizzling rain interfered somewhat with the attendance and racing at Pimlico today. The Owners handicap steeplechase, the carded feature, went to Buffield in a pretty race.

The feature of the day was the winning of the fifth race, a distance affair, by El Oro, with apparent ease. The track was fair.

Jockeys Hurlbut and McTaggard were suspended after the last race today for disobedience at the post, and Jockey Rice was suspended for five days and fined $50 for rough riding in the fourth race.

Results:

Six furlongs—Cooney Kay won, The Gardener second, LaSalle third; time, 1:13 4-5.

Mile and forty yards—Amelia Jenks won, Cliff Edge second, Uncas Chief third; time, 1:43 1-5.

Six furlongs—Whin won, Aldivia second, High Flown third; time, 1:14 3-5.

Owners handicap, steeplechase, two miles—Duffield won, Francis Joseph second, Essex third; time, 4:12.

Mile and a quarter—El Oro won, Hilltop second, Montgomery third, time, 2:09 2-5.

Mile and a half—Algie won, Oakhurst second, The Speaker, third; time, 2:41.

Six furlongs—Takahira won, Tubal second, King Avondale third; time, 1:13 4-5.

LATONIA STRUGGLES.

SPORTS ARE BUMPED.

LATONIA (Ky.) Oct. 27.—Melisande met her match in the handicap, the feature race at Latonia today when she went down to defeat before Merrick in a six furlong dash.

The result was never in doubt. Merrick was off in a good position and shooting to the front in the first few jumps, put three lengths between himself and the field before the stretch was reached. He won by four lengths. Summary:

Five and one-half furlongs: Lilly Paxton won, Mockler second, Iwalani third; time, 1:08 2-5.

Five and one-half furlongs: Henry Walbank won, Planudes second, Oriental Pearl third; time, 1:10.

Six furlongs: Star Charter won, Sir Dawn second, Exemptar third; time, 1:14 4-5.

Six furlongs: Merrick won, Theodore Cook second, Melisande third; time, 1:14 2-5.

Mile and seventy yards: Carlton G. won, Huck second, Jeff Bernstein third; time, 1:46 4-5.

Mile and three-eights: Flirting won, First Peep second, Mamie Algol third; time, 2:22 2-5.

Match for Kaufman.

NEW YORK, Oct. 27.—[Exclusive Dispatch.] Al Kaufman, California heavyweight, was matched today with Jim Stewart, to box ten rounds at the National Sporting Club of America, November 11.

Hot Weather Forced Prices Down

We stocked heavily with a complete and up-to-date line of fall and winter suits and overcoats, banking on a cool October. The weather man has disappointed us. We MUST get some of this modern, reliable clothing off our hands. With this end in view we are going to make a special inducement to you for

Friday and Saturday Only

You know what we mean by a $20.00 value suit. $20.00 worth of style, quality and careful tailoring. If you buy before we close Saturday night, you can get it for **$15.00**

"Kahn's Korrect Klothes" have for 8 years maintained a reputation for original fabrics, high quality and thorough workmanship.

$2.50 Will buy you an honest $3.00 hat. There is full value here, smartest styles for fall and winter wear, both in soft and stiff models.

Suits Pressed Free for One Year **KAHN'S** Open Until 10 P. M. Saturday

457 South Broadway

LICENSED MOTOR CAR DEALERS ASSOCIATION

Apperson and Reo — LEON T. SHETTLER, 633 S. Grand Ave. Main 7034 Home

Autocar — M. S. BULKLEY & CO., 1810-12 S. Grand Ave. Home 22299

Batteries — CHARGING AND REPAIRING. W. B. Kerrick, electrical and mechanical engineer, expert on Electric Automobiles. Ten years' experience. Advice free. Rates per month. Motor Car Co., 742 S. Olive. F4206, Bdwy. 3834.

Buick — HOWARD AUTO COMPANY, 1144 South Olive Street, Main 6777

Carter Car — Rapid Power Wagon. WOOLWINE MOTOR CAR CO., 1122-26 SOUTH OLIVE Bdwy 4782

Detroit Electrics — California Electric Garage Co., 12TH AND OLIVE STS., LOS ANGELES; 100 E. Union St., Pasadena Bdwy 3570

Elmore and Stearns — AND OHIO ELECTRIC. ELMORE MOTOR CAR COMPANY, 742 South Olive St. Bdwy 3834. Home

Franklin — R. C. HAMLIN, Twelfth and Olive Sts. Main 404 Home F1174

Glide — FOR CONTINUOUS SERVICE over Rough Roads, 1911 Flyabout, also Five Passenger and Chassis now on Exhibition. Remarkable values. 45 H. P., 1910 4 cylinder, 4 cylinder, double ignition system, multiple disc clutch, demountable rims. Immediate Deliveries. SHAFER-OGODE MOTOR COMPANY, N. W. Corner 12th and Olive. Phones: Home F 2373. Broadway 1281. Los Angeles, Cal.

Hupmobile — Also 4-Passenger Hupmobile Touring Car—Torpedo Cut. TRI-STATE AUTO CO. 900-904 S. OLIVE ST. M. C. NASON, Gen. Mgr. Prompt Delivery. Sub-agents wanted, California, Arizona

Jackson and Fuller — CHARLES H. THOMPSON, 1012-14 S. Main St. Bdwy. 1947 Home

Knox — DOERR-BROWN CO., 1206 South Olive St. Main 7353 Home R3647

Locomobile — LOS ANGELES MOTOR CAR CO., Pico and Hill Sts. Main 2514 Home

Lozier — NASH & FENIMORE, Tenth and Olive Sts. Bdwy. 1784 Home F476

Matheson-Overland — RENTON MOTOR CAR CO., 1230 S. Main St. Main 1068 Home

Mitchell — GREER-ROBBINS COMPANY, 1501 South Main St. Bdwy. 5410 Home

Packard-Chalmers — HUDSON WESTERN MOTOR CAR CO., 117 S. Olive Street, Main 8186.

Palmer-Singer & Simplex — Golden State Garage, 2122 W. Pico St. Phones—23557; West

Pierce-Arrow — W. E. BUSH, 1227-9 South Main St. Bway 4961 Home

Pope-Hartford — Wm. R. Ruess Automobile Co., 1028 South Main St. Main 7278 Home

Premier — PREMIER MOTOR CAR CO., L. H. Schwaebe, Pres. and Gen. Mgr. Main 679 1127 S. OLIVE ST.

Pullman — MILLER & WILLIAMS, 1140 South Olive St. Bdwy. 2907 Home

Regal — BIG 4 AUTOMOBILE CO., C. S. Anthony, Prop. 1017-19 SOUTH OLIVE Home

Stevens Duryea — EASTERN MOTOR CAR CO., 825-827 South Olive St. Main 2985 Home

Stoddard-Dayton — Home 10457—Bdwy. 2963, Tenth and Olive Sts.

Studebaker — E. M. F. 30. FLANDERS 30. LORD MOTOR CAR CO. 1032 S. OLIVE ST. Main 5470; Home

Thomas-Mercer — Thomas-Mercer Motor Car Co., 842 South Olive St. Main 2191 Home

Winton — W. D. HOWARD MOTOR CAR CO., 1238 S. Flower St. Bdwy. 4180 Home

Maxwell — $1100 Small Touring Car A MAXWELL. A very handsome car—Fast and economical in upkeep. The quickest starter and smoothest stopper. CATALOGUE FREE. United Motor-Los Angeles Co., 1325 S. Main St., L. A.

3-day Drink Habit. Legal Guarantee With Cure. **NEAL INSTITUTE.** No Hypodermics. Harmless. 945 So. Olive St. Phones A4072 Bdwy 4602

Get in on the Ground Floor. **Stock Now 40c Share.** South California Building and Development Co. See us at 641 So. Main St.

Home 60151

Pacific Motor C... & Aviation C... 1217-31 So. Flower

We are the only one... city doing repair work... handling parts of W... STEAMERS. We also... or remodel any make of... mobiles.

We have the finest... on the Pacific Coast... treatment of customers... best.

Mr. Wm. M. Conkle... spring and forge maker...

OPEN DAY AND...

Children's Shoe S... 214 So. Broadway. Women's and Children's... Hosiery for Children...

Southern California Correspondence.

UNIONISM SPEAKS.

USE DYNAMITE AT PASADENA.

DAYLIGHT INSPECTION SHOWS FIENDISH WORK.

That Entire Plant of Foundry Was Not Destroyed Was Due Either to Workmen Being in Too Much of a Hurry to Get Away or to Ignorance in Handling Explosive.

(Special to The Times, 78 S. Raymond avenue.)

PASADENA, Oct. 28.—Again unionism has spoken in Southern California and the Pasadena Foundry is out of commission because a villain applied dynamite, the implement of warfare of the unionites, to the big furnace. That the entire plant is not now a mass of ruins is due to his ignorance in the handling of high explosives.

Yesterday the non-union foundry on South Broadway street, which was demolished the night before, was visited by people who wanted to see with their own eyes whether the last resort of unionism and anarchy had really ended their happy home city in its latest attempt to enforce industrial tyranny. One look at the mass of broken and twisted irons, the shattered roof and other evidences was enough. "Dynamite, nitro-glycerine or some other high explosive was used to wreck the plant," was the testimony of all with the exception of the unionists who, with one accord, howled "gas, nothing but gas."

A careful daylight inspection yesterday showed that the midnight devil had got into the grounds of the foundry through a hole in the back fence along the Santa Fe tracks, crept through to the furnace where the pig iron is melted and poured into the casts. Technically the furnace is called a cupola. It is an upright, cylindrical affair resembling a great smokestack and filled with fire brick. It rests on steel legs and is about thirty feet high. In the bottom a fire is built with coke and on top is placed the flux, the pig iron, lime and other ingredients which turn the pig iron into molten metal. Near the bottom of the cupola there are four six-inch holes, on the quarter sides. To each of these holes there is bolted a piece of cast iron pipe, six inches in diameter, three quarters of an inch thick and two feet long. This pipe is called a tuyere iron. Through the openings in the iron the great pokers are inserted to punch the fire and make it burn and also for loosening the slag after all the metal has been drawn off. In the bottom of the cupola there is a great iron trap door which is pulled out after the pouring is done, which allows all the cinders and slag to fall out on the ground.

Saturday afternoon the furnace was filled but at 4 o'clock p.m. the metal was drawn; the iron pulled and the cupola entirely emptied and allowed to cool. At the time of the explosion the furnace or cupola was nearly cold and everything was open.

The dynamiter stealthily approached the cupola placed his charge of dynamite in the tuyere nearest the path leading to the hole in the fence, lit the fuse and made his escape before the explosion, which did no further damage than to blow the tuyere iron into hundreds of small pieces and scatter them more than a block away. Some of the pieces went out through the corrugated iron roof, others tore into the floor of the foundry. Yesterday fragments of the broken iron were found as far as two blocks.

No other explanation than dynamite will be offered because there was no sound about the place. The slag had not cooled away many feet and the cupola was cold. Everything was open and it was absolutely impossible for any accumulation. The only location for placing dynamite to destroy the entire furnace was in one of the tuyere irons and this was the place picked out by the dead, who either did not thoroughly understand the handling of dynamite or else was in too big a hurry to do a good job.

The Pasadena Foundry Company was started six years ago by C. V. Wishart and his father. At first it was a very small affair but by hard work and close attention, the plant has gradually increased its capacity until today it is employing twenty-five men. Several additions have been added until it is now one of the chief industries of Pasadena. The plant has done twice the amount of business this year that it did last, and is now under way to incorporate and treble the capacity. Most of the castings have been sold in Los Angeles. For the past several months almost all the work done has been for the Los Angeles Gas and Electric Corporation. There is a possibility that this may be the reason for the attempted destruction.

The foundry plant has always been non-union. The workmen have never been asked whether they belonged to unions or not, nor has the management cared so long as the men performed their work well. Many of the men have been with the company for two or three years and have never had any trouble. When the metal workers came down to Los Angeles, last summer, from San Francisco to unionize this country and peaceable workmen to go on strike an effort was made to get the Pasadena men to quit work, but they refused. They were followed to their homes and abused. The police were called for protection and gave it. The work was virtually stopped, but it is said the agitators, who said they were from San Francisco, hired some one to attempt to blow up the plant.

FOUR TRACKS TODAY.

Beginning this morning the Pacific Electric Railway Company will begin operating its four track system between Pasadena Park and the Indian Village on all its lines running east into Los Angeles. This will mean the saving of the running time ten minutes between Los Angeles and Pasadena, South Pasadena, Monrovia, Sierra Madre and all other suburban towns. The operation of this system will be of benefit to patrons of the lines. The local and fast trains will use the inside tracks while the local trains will use the outside tracks.

The Y.M.C.A. gym men's banquet, an affair that was given last night at the Baptist Church, and was attended by 250 jolly members. A short address of welcome was delivered by Toastmaster, Willis B. Fry. W. A. Wilson, physical director of the Los Angeles Y.M.C.A., spoke on. "The Gym." D. F. Fox on "Preparation."

Members of Godfrey Post, G.A.R., met last night at what they called a "Night." Every member brought with him all the old relics of the war and of Revolutionary days and the oldest exhibits was a New York paper containing the news of the death of George Washington.

The wedding was made yesterday that the annual charity ball will be given at the Hotel Maryland, January 19. The members of the Entertainment Committee are Mrs. H. Page Warden, chairman; Mrs. Charles C. Perkins, Mrs. Tod Ford, Mrs. Edward R. Kellam, Mrs. Harrison I. Drummond, Mrs. John S. Cravens, Mrs. A. A. Libbey and Mrs. Edward H. Groesendyke.

Pictures framed at Wadsworth's.

Hotel Vista del Arroyo. New annex. Bungalows. Unexceptionable environment. Pasadena.

Phelps for wall paper and paints. Wadsworth sells paints.

Hotel Vista del Arroyo. New annex. Bungalows. Unexceptionable environment. Pasadena.

See Phelps for fine wall paper.

UNHAPPY.

LEFT HER WITH FORTY CENTS.

WIFE OF MILLIONAIRE FILES CHARGES IN COURT.

Says Man Who Made Big Fortune at Goldfield and Subsequently Invested in Santa Ana Cursed Her Daily and Finally Deserted Her in Munich—Wants Maintenance.

SANTA ANA, Oct. 27.—That Charles Davenport Taylor, worth $2,000,000, has been in hiding from his wife for the eighteen months since he deserted her in Munich, Germany, leaving her with but 40 cents in her purse, is one of the allegations of a complaint filed in the Superior Court here today by Mrs. Minnie N. Taylor, who asks that the court award her $2,500 a month for maintenance. Though it is alleged that Taylor treated his wife in a "cruel, brutal and inhuman" manner, the document specifically states that a divorce is not sought.

Taylor, a man of good family, was among the first to seek his fortune in Goldfield. His Red Top and Jumbo mines were famous. One sold for $1,500,000.

He married Minnie N. Terwilliger at Portland, Or., on August 26, 1904. Four years ago Taylor came here, bought property on the Santiago Creek, where he planned to build a magnificent residence, and bought a fine house on North Main street. In the first half of 1909, while on a trip in Europe with his wife, Taylor disappeared. Rumors reached this city that he lost heavily at Monte Carlo.

Mrs. Taylor alleges that Taylor deserted her in Munich, leaving her unprotected among strangers and with but 40 cents in money. She says she was dependent upon charity until she got in communication with friends in America. The complaint states that it was Taylor's daily habit for a time before he disappeared to use vile and opprobrious names toward his wife, and to apply vile, profane and obscene epithets to her.

Owing to her treatment, the woman alleges her health was broken, and she says she has been dependent upon others since. She says she should have $2,500 a month for maintenance, that Taylor is worth $2,000,000 and able to pay it.

In order to defeat any movement on his wife's part to secure support, according to the complaint, Taylor deeded his property here, worth $40,000, to Russell T. Joy, a Nevada mining man. This deed was made June 21, 1909, and on August 12, 1910, Joy deeded the property to his daughter. Mrs. Taylor has maintained possession of the property in spite of suits brought to eject her.

The plaintiff asks the Superior Court to appoint a receiver for the Santa Ana property, and to restrain Miss Joy, whose home is in New York, from deeding it to anyone.

Prof. C. F. Holt, who died recently at Cisneros, Colombia, was Taylor's private secretary.

WOMEN TAKE ACTION.

Will Seek Enforcement of San Diego Ordinance to Stop Expectoration in Public Places.

SAN DIEGO, Oct. 27.—Expectorating in public places is to be given a blow by the Society for the Prevention of Tuberculosis. A committee of prominent club women, headed by Mrs. Sam Brust, called a meeting to be held the night of November 3, when the women state, reasons, if there be any, why the city authorities do not enforce the anti-spitting ordinance will be discussed. Mrs. Brust states that recently a committee called on the Superintendent of Police, Health and Morals and asked that the spitting nuisance be abated by the enforcement of the ordinance. She states that the request has been ignored.

Inventory of the estate of the late Harriet Thurston filed in Superior Court by Clark Thurston, special administrator, shows the value of his wife's estate to be $357,589.73. This is the wealth being contested for by George Patterson, brother of Mrs. Thurston, the hearing of which will come up next month. Thurston today gave bond for $250,000 and was given custody of securities, which comprise the greater part of his wife's wealth. The inventory among other things includes shares in the U. S. Steel corporation worth $75,000, Pennsylvania oil stock worth $50,000, corporate bonds worth $23,000 and a note signed by Katherine Tingley for $50,000 secured by a mortgage on the Isis theater property, and minor holdings.

MARRIAGE LICENSES.

Ferdinand Kobald, 45, Los Angeles, and Clara Bosworth, 40, Brooklyn, N. Y.; Othe S. Winn, 20, Oceanside, and Verda E. Morris, 18, Fallbrook; John M. Fitts, 21, and Alta A. Garver, 21, San Diego; Geo. H. Limebeck, 60, and Laura Davis, 43, San Diego.

Baby hands removing earth from the site of the new Congregational church on Logan Heights was a feature of ceremonies attending the beginning of work on the structure. Margaret Meore, the two year old child of Mr. and Mrs. H. R. Moore, was placed on the ground and when Deacon Addison Smith raised a spadefull of soil the child reached down and with its tiny hands grabbed a chunk of clods and threw them aside, while the congregation clapped hands in glee. The ceremony commemorates the beginning of a $10,000 Mission style structure. Rev. S. G. Emerson, formerly of Pasadena, is the pastor.

VENICE.

VENICE, Oct. 27.—The Venice of America Company has started work on the enlargement of the Windward-avenue pier. In the vicinity of the ship Cabrillo a sufficient number of piles will be driven to permit the addition of 2000 square feet to the floor space on the pier. The space is to become the site of the "Double Whirl," a new amusement device.

The auditorium on the pier will be the scene tomorrow night of the political meeting, which will be addressed by J. D. Fredericks, Republican candidate for District Attorney. Plans have been made for the entertainment of a large crowd. Previous to this meeting, Mr. Fredericks will speak in Linda Vista Park, Santa Monica.

The coronation of Crown Prince Maha Vajiravudh as King of Siam, in succession to his father, the late King Chulalongkorn, will take place on Nov. 11. The Prince is in his thirtieth year. He was educated in England. Eight years ago he visited the United States.

SQUEEZE 'EM.

LEMONS BRING HIGHEST PRICE.

CARLOAD OF LIMONERIAS SELL AT TOP FIGURES.

Were Packed at Corona, in Riverside County, and New York Paid as Much as Twelve Dollars a Box for Some—Mrs. Verna Charles Secures Decree of Divorce.

RIVERSIDE, Oct. 27. — Riverside county lemons received yesterday in the New York market what is believed to be the highest price for this fruit on record. A telegram was received by Robert Strain, local manager of the P. Ruhlman and Company Packing House at Corona, from the New York managers, announcing that a carload of Limoneria lemons sold for $3653. The 270's sold for $12 per box, the 300's for from $11.60 to $11.85, the 360's for $10.50, and the 420's for $9.12½. The average price was $10.85 per box.

On the ground of desertion, Verna R. Charles was today granted an interlocutory decree of divorce from Herman Charles, who at one time acted as secretary of the local Chamber of Commerce. The wife is given the custody of the four small children. Charles left his family a year or more ago. He made no attempt to contest the suit.

Merritt G. Coughlin, a Los Angeles real estate broker, and Mrs. Amy E. Britton, also of that city, were the principals in a simple wedding ceremony that took place yesterday afternoon, with Justice Holton Webb officiating.

SUES TO RECOVER.

Action Started Against Rialto Irrigation District by San Bernardino Man—Gypsies Chased.

SAN BERNARDINO, Oct. 27.—Joel Scott Wheeler has commenced suit in the Superior Court against the Rialto Irrigation District to recover $3333.70, alleged to be due as principal and interest on bonds of the district issued under the Wright act, in 1887. N. W. Stowell, the heaviest bond holder, has obtained a decision of the Supreme Court upholding the integrity of the bonds, which the district has tried to repudiate on technicalities. It is estimated that the outstanding indebtedness against the district is $1,000,000. A deal is now on whereby the bonds may be withdrawn and a new issue issued by aprivate company largely interested in the development of the district.

The officers have had a lively chase after a horde of gypsies, suspected of numerous burglaries. In the desert section of Riverside county the officers and a posse of citizens pursued the band under suspicion that the mendicants had stolen a little boy. The child was found several hours after his disappearance had become known. He explained: "Gypsy man take me ride." It is believed the band, realising they were pursued, sent the child home by a circuitous route, thus avoiding the pursuers.

Richard Brazer, charged by C. H. Auble of Los Angeles, with embezzlement, was discharged from custody this morning. He showed the funds taken were partnership property, hence a criminal action could not be sustained.

Joseph Grant Martin and Gertrude Maude Higgenbaugh, both of Los Angeles, were married by Justice of the Peace Thomas this afternoon. They made the trip in an automobile, and quickly after the ceremony sped homeward in their gasoline wagon. "Send the license to No. 560 Ruth avenue," said the groom, as he dropped $10 into the officiating officer's palm. Though but 20 years of age this is the pretty bride's second matrimonial venture.

SOUTH PASADENA.

SOUTH PASADENA, Oct. 27.—An all-day meeting of the Ladies' Aid Society of the Methodist Church was held today at the home of Mrs. E. D. Brown, No. 1917 Milan avenue.

A movement that is endorsed by the Lincoln Park League, has been started to secure an adequate baseball park for the use of the young men and boys.

Edwin Morrell of Lamanda Park slipped on the rails of the electric line on Fair Oaks avenue yesterday, striking the ground with such force as to render him unconscious and also suffered a small scalp laceration.

The bazaar by the Women's Improvement Association, the proceeds of which are to be used for the clubhouse fund, will be held December 3 and 4. The members met yesterday with Mrs. Sarah Longley, No. 1717 Rollins street and spent the afternoon in sewing.

Claude Hunter, captain of the High School basketball team, is confined to his home with blood poisoning, received in a recent practice game. He bruised his ankle and the dye in his stocking caused the infection. He will probably be out of the game for the rest of the season.

ESCONDIDO.

ESCONDIDO, Oct. 27.—After completing the tunnel at the head of the water system to a depth of 100 feet the directors of the Mutual Water Company have decided to suspend work temporarily, pending the coming of the early winter rains, additional water pressure being necessary for the operation of the air compressor used in drilling. The directors are completing the laying of 1600 feet of cement ditch line, also at the head of the system, twenty-five miles east of the city, near the San Luis Rey River, the source of the city and valley water supply.

Rev. R. B. Larkin of Los Angeles was the guest of honor at a banquet last evening by the graduates of the Sheldon Correspondence School, of which he was the leader.

THEY ACTUALLY DO THE WORK.

Food Eaten Is Worthless Unless Digested—Some Stomachs Must Have Help.

Food taken into the Stomach which, from the nature of the food or the condition of the stomach, is not digested, is worse than no food at all. This is a true statement as far as it goes and a great many dyspeptics go only this far with their reasoning. They argue with themselves that because their stomachs do not do the work given them, they must be given less work; in other words, they must be starved. It would be just as sensible for a business man who is unable to do all his own work to cut down his business to his own capacity as it is for a man to starve himself to relieve his stomach. The sensible business man employs help and goes forward with his business. Likewise the sensible dyspeptic will employ help for his stomach and give his body proper nourishment.

Stuart's Dyspepsia Tablets actually do the work assigned to them. They relieve weak and overburdened stomachs of a great portion of digestive action. Their component parts are identical with those of the digestive fluids and secretions of the stomach and they simply take up the grind and carry on the work just the same as a good, strong, healthy stomach would do it.

On this account Stuart's Dyspepsia Tablets are perfectly natural in their action and effects. They do not cause any unnatural or violent disturbances in the stomach or bowels. They themselves digest the food and supply the system with all the nourishment contained in what is eaten and carry out Nature's plans for the sustenance nad maintainance of the body.

How much more sensible is this method than that employed by many sufferers from weak stomachs. By this means the body and brain get all the good, nutritious food they need and the man is properly nourished and equipped to carry on his work and perform his duties. He could not possibly be in proper working condition or employing some new-fangled, insufficient food which does not contain enough nutriment for a year-old baby. A strong man doing strong work must be properly fed and this applies to the brain as well as the body.

Stuart's Dyspepsia Tablets, by relieving the stomach of its work, enable it to recuperate and regain its normal health and strength. Nature repairs the worn and wasted tissues just as she heals and knits the bone of a broken limb, which is of course not used during the process of repair.

Stuart's Dyspepsia Tablets are for sale by all druggists at 50 cents a box, and they are the one article that the druggist does not try to sell something in the place of that's "just as good." Their unqualified merit and success and the universal demand for them has placed them within the reach of everyone.

VICHY CELESTINS

Standard Natural Alkaline Water

A Delightful Table Water with Highly Medicinal Qualities

Standard Remedy for Dyspepsia Stomach Troubles and Gout

Owned by and bottled under the direct control of the French Government

It Has No Equal

The Los Angeles Sunday Times MAGAZINE

Following is a partial list of the contents of the issue of

Sunday, Oct. 30, 1910

THE NEW JERUSALEM—How the Israelites Are Regaining Possession of the Holy City. By Frank G. Carpenter.

CAMPAIGNS COMPARED—The Coal-Oil Torch Discusses Present-day Methods. By Irvin S. Cobb.

MYSTERY OF THE BAD COLD—The Results of Studies Made by the Scientists. By Rene Bache.

A PILGRIMAGE TO ARDEN—The Lovely Retreat That Was Once Mme. Modjeska's Home. By Neeta Marquis.

TO BLACKFOOT GLACIER—Real Mountaineering in Glacier National Park. By Ellis Prentice Cole.

FABLES AND PHILOSOPHY—Homely Wit and Wisdom in Prose and Verse. By Frank L. Stanton.

BY THE FAVOR OF ALLAH—The Young Sheik's Wife and the Magic Charm. By Edith Everett.

OREGON'S LOST RIVERS—A Feature of the Country That Is Full of Interest. By A. H. Harris.

FILLING A LONELY LAND—Conditions as They Are in the Canadian Northwest. By Paul Leland Haworth.

NEW PLANTS—Explanation of the Methods by Which They Are Produced. By Ernest Braunton.

A COMEDIAN—Miss Wyndham's Soul Is Wakened to Realities. By Elizabeth Crichton.

PLEASURE AND PROFIT—They Go Together in Poultry Culture as in Other Business. By Henry W. Kruckeberg.

THE LEFT-OVER MOTHER—How She Found an Important Place in the World. By Penelope Burke.

THE PEPPER TREE—Its Value as a Street Tree Is Indorsed by Riverside Warden. By Ernest Braunton.

GOOD SHORT STORIES—CARE OF THE BODY — FARMING IN CALIFORNIA—POULTRY CULTURE—THE HOUSE BEAUTIFUL — GARDENING IN CALIFORNIA—THE CITY BEAUTIFUL.

Largest Newspaper In the World

And the Best Magazine

Only 5 Cents

Times Directory of Automobiles and Accessories

American As good and as classy as its name. A demonstration will prove it to your satisfaction. First delivery Oct. 15. Demonstrator here. Who gets the first 1911?
AMERICAN AUTOMOBILE AGENCY, 1310 S. Olive st. F4263.

Amplex (Formerly American Simplex) and Atlas.
Guaranteed Self Starters.
BEKINS MOTOR CAR CO., 1026 So. Olive St.
Main 1691—F2635.

Auburn "THE MOST FOR THE MONEY"
Repairing of "Tourist" cars and manufacturing of new parts a specialty.
W. J. BURT MOTOR CAR CO., 10th and Main.

Auto Supplies AUTOMOTOR EQUIPMENT CO.
Eleventh & Main Sunset Main 7667

Babcock Built by H. H. Babcock Company, Watertown, N. Y.
Old stand of J. H. Reynolds & Co.,
157-163 No. Los Angeles St.
Main 1237. A1237.

Babcock Electric Noted for its long life batteries, speed, perfect control and hill climbing ability. Home 23847; West 08.
1944 South Figueroa.

Brush $550, IMMEDIATE DELIVERY
The Only One Cent Per Mile Automobile
1312 SOUTH GRAND AVE. Phones 23299; Broadway 2188
Agents wanted for outside towns

Buffalo Gas and Electric Delivery Wagons and Motor Trucks
MOTOR TRUCK CO.
317 San Fernando Bldg. Home 10473; Main 4933

Buick and Oldsmobile HOWARD AUTOMOBILE CO.,
1144 So. Olive St.

Corbin CORBIN MOTOR CAR CO.
W. M. Wheeler, Mgr.
1017 SOUTH OLIVE STREET. Home A1007
Licensed Under Selden Patent

Cutting Comes 1911 motor sensation at show rooms of Pacific Motor Car & Aviation Co. Nine models, $1100 to $2350. Austin McFadden, Factory Representative, Agents Wanted.

Demot $525 F. O. B. LOS ANGELES. IMMEDIATE DELIVERY. 2 or 3 Passenger, 30-inch wheels, shaft drive, REMY MAGNETO, also batteries. LANE STEAM CAR CO., 904 South Olive St. F2655. Agents Wanted.

Diamond Tires All sizes and types to fit any make of rim
The Diamond Rubber Co.,
1207-09 S. Main Main 7551, F7705

Empire Tires Wear longest. A few of our Specialties that are unexcelled: Peerless Inner Tubes, Tire Preservers extending the life of your old Casings, $2.25—$4.75. Other sizes proportional. Tire Relining, Tool 11.25, cover your tamper. EMPIRE TIRE AND RUBBER CO., 1315 S. Main St. Phones: Main 177; F1913.

Fiat THE WORLD-FAMOUS CAR
Pacific Coast Motor Car Co., 1144 S. Hope St.
F5047 San Francisco Branch Main 9469

Firestone-Columbus The Car of Comfort.
California Automobile Co.
950-952 South Main St.

Ford and Velie and Frayer-Miller Trucks
STANDARD MOTOR CAR CO.
F4826 Twelfth and Olive Streets Broadway 3706

Firestone Tires THE NON-SLOWOUT KIND
Strongest fabric, toughest tread. The Firestone Tire and Rubber Co., 1239 So. Olive St., Cor. Pico. Phones—Main 5170. F4312.

Goodyear RAINCOAT COMPANY
Headquarters for AUTO COATS, CAPS and GLOVES
210 South Broadway

Goodyear Tires Everything In All Kinds of Tires
W. D. Newerf Rubber Co.
949-951 S. Main St.

Hale Several Autos of standard make for sale and exchange. These cars are bargains and have the factory reputation back of them. Your car taken to apply in payment for new car. For classy, honest cars and A1 repair work call at 1201 S. Main St.

Haynes First Car Built in America
Agents Wanted for Surrounding Territory and Arizona
HAYNES AUTO SALES CO.
F3276—Broadway 4194 1118 South Olive Street

Halladay MOST COMPLETE LINE BUILT BY ANY ONE FACTORY.
1224-26-28-30 S. Olive St. A2031.

Inter-State 40 h.p., 5-Pass. Touring, Toy Tonneau, and Roadster $2500. 60 h.p., "Toledo." "The most striking car on the road." $3250. All prices f.o.b. Los Angeles. "Vortex Vaporizer"—Have you seen it?
MORROW LOOMIS & CO.
867 So. Olive St. Phone A3068.

Kissel Kar "ASK ABOUT KISSEL SERVICE"
THE KISSEL AUTOMOBILE CO.
C. L. LEPPO, Mgr., Licensed under Selden Patent
113 West Pico. Home 22886

Kline Kar Glenn D. Edmonds Motor Car Co.
F2501. 1215 S. Flower St.
The Kar of Klass.

Lexington Burkhard-Crippen Motor Car Co.
Pico and Grand Ave.
F4568 Broadway 3091

Owen The 1911 model—immediate delivery. A few of its merits are as follows: Left side drive with right hand control by single lever in center of car (large military wheels, 42-inch); high front door body; long stroke motor; full touring equipment. The OWEN AUTOMOBILE CO., 1136 South Olive. Phone F7655. Bert Gilhousen, A. A. Gilhousen.

Petrel "30" Friction Drive, $1650
Also SCHACHT 3 in 1 Cars
WILLIAMS AUTOMOBILE CO.
1349-51 South Main St. Phone 21369

R & L Electrics "THE PERFECT CONTROL"
R. & L. ELECTRIC AUTO CO.,
2114 W. 7th St., opp. Westlake Park.
Phones—53036, Temple 154.

Waverley Electrics Highest efficiency shaft driven electric. Salesroom 816 South Olive st. Phones—19279; Main 8123. Garage and charging station 1574 W. Washington St. Phone 72450; West 4317. W. A. EVANS, Agent.

White Garage Agency Isotta Fraschini Automobiles
Open day and night. First-class service.
Accommodations for 100 cars.
806-16 SOUTH OLIVE STREET

The Bootery Smart Shoes for Women
432 Broadway

CHRISTOPHER'S HOT CHOCOLATE
Take a cup on the way home.
241 SO. SPRING. 321 SO. SPRING.
551 SOUTH BROADWAY—Near Sixth.

Classified Liners.

Times Classified Rates: The rate for inserting Want ads in The Daily Times is 1c per word for each insertion; in the Sunday issue 1½c per word each insertion; minimum charge, 25c; except under following classifications, the rate for which is 2c per word, minimum charge 30 cents: "Society Meetings," "Personals," "Special Notices," "Church Notices," "Miscellaneous" and "Baths and Massage."

"Liner" (classified) advertisements for Sunday insertion received over the counter or by telephone after 11:30 o'clock Saturday nights will be inserted under heading "Too Late to Classify."

Sunday real estate advertisements, to be classified properly, must be in The Times office before 10:30 o'clock Saturday night, plates 10c per word.

The Sunday circulation of The Times exceeds 70,000 copies, and more "liners" are regularly printed left a columns than in the five other Los Angeles newspapers combined.

Telephone your want advertisements. Ring up "The Times" any time of day or night and secure prompt and careful attention.

The Times cannot guarantee accuracy or assume responsibility for errors of any kind occurring in telephoned advertisements.

THE TIMES will not be responsible for more than one incorrect insertion of any advertisement ordered for more than one time.

Advertisers should retain receipts given by The Times in payment for "liners," as no mistakes can be rectified without them.

SPECIAL NOTICES—

Rate in this classification 2c per word Daily and Sunday, minimum charge 15 words.

"WANT" ADS FOR THE SUNDAY TIMES should be in the office by Friday night, or earlier, if possible. Service can now be secured and the co-operation of patrons to the extent of sending or telephoning their ads early will be appreciated.

WANTED—A YOUNG LADY OF CULTURE and principles, who enjoys reading aloud, who likes theaters, travel and horse-back riding, to correspond to a blind gentleman. Good salary. Address G, box 1, TIMES OFFICE.

AN ELECTION OF DIRECTORS FOR THE ensuing term of the Southern Society will be held at the regular business meeting, W.C.T.U. Bldg., Thursday, November 3, at 3 p.m. ELLA RHOADS, secretary.

NOTICE IS HEREBY GIVEN THAT IN accordance with the by-laws of the Board of Directors to be elected from San Quentin according to law. TETSU ITO, No. 25,690.

ROOF REPAIRING, PROMPTLY DONE. Lowest prices. CALIFORNIA ROOFING & SUPPLY CO., 411 E. 7th. Main 3626; Home 3626.

CESSPOOLS CLEANED SATISFACTORY TO inspectors. LOS ANGELES SANITARY CO., Home 10,000, Main 10,000.

MRS. ELIZABETH AYER, FOOT SPECIALIST and vivatory treatments, 702½ South Broadway, parlors 12 and 13. Phone Main 7268.

RED CROSS SANITARY CO. CESSPOOLS cleaned out. Our men are plumbers. PHONE them.

FEATHER PILLOWS RENOVATED AT ACME FEATHER WORKS, 124 San Pedro. Phone Sunset Main 1158; Home F7841.

FOR CORN CRISP, UNCOLORED, THE kind that melts in your mouth, use E. ITH. PENIEL HALL, 227 S. MAIN, NOON PRAYER meeting daily; gospel meeting every day.

PERSONAL—Business.

Note—Applicants for positions are advised not to enclose original recommendations in answer to ads. Send duplicates only.

PERSONAL—ATTENTION.

Attention! Notice! Any lady or gentleman graduating this advertisement within seven days at Prof. Coe's office will receive a course of reducing on terms. Pay when you please. Hours, 10 to 5 p.m. Closed Sundays. 645 WEST COLORADO STREET, PASADENA, CAL.

PERSONAL—

MRS. MASSON.

The noted palmist of London, Eng., may be consulted at 322 S. SPRING ST., (over Owl Drug Store); by those desiring reliable, conscientious and reliable hand readings from one of the foremost palmists of the day.

HIGH CLASS PATRONAGE SOLICITED.

PERSONS DESIRING HYPNOSIS WILL HICKOX, SPECIALIST FOR WOMEN, 632 West Sixth Street, Suite 207. Hours 10 to 12; Sundays 10 to 1. EXAMINATION FREE. Cure guaranteed in every case accepted.

PERSONAL—EQUITABLE LAW ASSOCIATION, 326 Bradbury Bldg. Collections, civil and criminal practice. Legal advice free and no fee without success.

PERSONAL—ATTENTION, DOCTOR'S EXpert care to ladies expecting confinement in your own or my private home, 1826½ S. GRAND AVE.

PERSONAL—AN IDEAL RETREAT DURING confinement. Rates $10 per week while you wait. 6885 CENTRAL AVE. Phone South 634.

PERSONAL — ELECTRO-MEDICAL INSTITUTE, 438 Bradbury Bldg., Third and Hill, uses the latest methods in treatments for diseases of women; results in all cases. Call.

PERSONAL—PROF. ALTHOUSE, NOTED astrologer and palmist, 27 years in Los Angeles. Highest grade of work. 325½ S. Spring.

WANTED— Help, Male.

WANTED — AT ONCE A FIRST-CLASS presser, must be a number one on ladies' work. GERMAN DYE WORKS, Redlands, Cal.

WANTED—GOOD LIVE SOLICITOR FOR dry cleaning business. Salary and commission. Apply BATCHELDER BROS., 1241-5 Pasadena avenue.

WANTED—AT ONCE, TWO A-1 SPOTTERS on men's garments, steady work and good pay. SUITITORIUM DYE HOUSE, 519 East 5th st.

WANTED—BAKER'S HELPER. APPLY DAVIS STANDARD BREAD CO., 521 S. Broadway.

WANTED—BIG BOY WITH SOME EXPERIence in stove repair work and care for horse. Salary $2. 829 SOUTH SPRING.

WANTED—A PANTS MAKER, WHO IS willing to clean and press part of the time. J. DIEFENBACH, Oxnard, Cal.

WANTED—ENGINEER, FIRST CLASS LIcense; laundry boy, $15 a month, room and board. Call MAIN 7281.

WANTED—BOY WITH WHEEL, NEAT IN appearance, good salary. Apply VANCE'S DRUG STORE, 9th and Spring.

WANTED—3 METAL LATHERS (NON-UNion) at SLAUSON & CYPRESS AVE., long job.

WANTED—A-1 PAINTER, ONE THAT HAS complete staging for outside job. MARSTON, 3324 West 30th st., City.

WANTED—PHYSICIAN REGISTERED IN California for an Advertising Medical office. Apply today, Room 7, 305½ SO. SPRING ST.

WANTED — A FIRST-CLASS CLEANER; must be a No. 1 spotter. GERMAN DYE WORKS, Redlands, Cal.

WANTED—A JEWISH WOMAN AS HOUSEkeeper. Apply 12 WEST COLORADO ST., Pasadena.

WANTED—A FIRST-CLASS AUTOMOBILE painter and finisher, steady work. 301 S. FAIR OAKS, Pasadena.

WANTED—10 YOUNG MEN WITH WHEELS wanted at once. WESTERN UNION TELEGRAPH CO., 605 S. Spring st.

WANTED—TWO FIRST-CLASS CARPENters. Apply CALIFORNIA DRESSED BEEF CO., 3620 Santa Fe avenue.

WANTED—BRIGHT DELIVERY BOY WITH wheel. Room 428 I. W. HELLMAN BLDG., 4th and Main.

WANTED—GOOD PLUMBER AND TINNER; steady job for the right man. MASON BROS., Gardena. Home phone Gardena 54.

WANTED — MAN TO DRIVE EXPRESS wagon. Must know the city. Stand, 119 E. 5TH ST. Cotter's Transfer.

WANTED—FIRST-CLASS COAT MAKERS TO work by the week. Apply A. K. BRAUER, 128 S. Spring st.

WANTED—PAINTER TO PAINT BUNGAlows by contract. Address BOX 32, H. R. D. 11, or Phone 29046.

WANTED—CABINET MAKER. 117 NORTH AVE. 18.

WANTED — LABORERS FOR CONSTRUCtion gangs. APPLY 629 P. E. BLDG.

WANTED—WHEEL BOYS, ALL DAY OR after school. At once. 414½ SOUTH HILL.

WANTED—CANDY MAKER FOR CREAM work. MATHEWS CANDY, 428 Carolina st.

WANTED—FOREMAN TO RUN VEST SHOP. Apply A. K. BRAUER, 128 S. Spring st.

WANTED—WELL DIGGER WITH RIG FOR surface well. Address BOX 434, Monrovia.

WANTED—PLATEN PRESS FEEDER. R. W. PRINHAM, 112 Center St.

WANTED—JOB COMPOSITOR. GEO. RICE & SON, 250 South Los Angeles.

WANTED — STEAM ŠHOVEL ENGINEER and crane man. Call at 650 P. E. BLDG.

WANTED—BOY ABOUT 17 FOR SMALL factory. 36 week. 3544 SOUTH PARK.

WANTED—PROOFREADER. BAUMGARDT PUBLISHING CO., 140 N. Spring st.

WANTED—
Help, Male.

Note—Applicants for positions are advised not to enclose original recommendations in answer to ads. Send duplicates only.

WANTED—
HUMMEL BROS. & CO.
EMPLOYMENT AGENTS.
ESTABLISHED 1891.
A strictly first-class, reliable agency. All kinds of help promptly furnished. Satisfaction guaranteed.
116 and 118 E. SECOND ST.
Between Main and Los Angeles sts. Largest and best equipped office on the Pacific Coast.
Telephones Main 959, Home 10599.
Your orders and correspondence solicited.
Steam shovel runner, $150, etc.; craneman, $90, etc., boss hare; house carpenter, country, $3.50; machine miners, $3.50; hotel mechanic, $65 etc.; ranch foreman, $50 and found; plumber, city, $4; tent repairer, $65; roofer, $3.50; riveters, structural work, $4; buckers up, $3.50; man and wife, with daughter, for climb, $75, etc.; milkers, $40, etc.; ranch hands, $25 etc.; plow teamsters, $26 etc.; wagon teamsters, $2.25; laborers, R. R. work, Calberta, Nev., free fare, $3 to $3.50; wagon teamster, city, $2.50; scraper teamsters, $3.50, etc. harnessmaker, $3.50.
HOTEL DEPARTMENT.
Second cook, restaurant, $15 and meals; short order cook, near city, $12, meals; camp cook, $50 etc.; house man, hotel, $30, meals, $20 etc.; plus boy, hotel, $20 and meals; camp cook, $40, etc.; dish washer, Hotel Hot Springs, Arizona, $30, etc. Baker's helper, $12, meals.

WANTED—ABLE-BODIED MEN FOR THE U. S. Marine Corps, between the ages of 18 and 35. Must be native born or have first papers. Monthly pay, $15 to $60. Additional compensation possible. Food, clothing, quarters and medical attendance free. After 30 years' service, can retire with 75 per cent. of pay and allowances. Services on board ship and ashore in all parts of the world. Apply at U. S. MARINE CORPS RECRUITING OFFICE, Hotel Yorke, Second and Main sts., Los Angeles, Cal.

WANTED—YOUNG MEN TO PREPARE FOR positions as automobile repairmen, chauffeurs, salesmen. We make you expert in ten weeks by mail; assist you to good position. Pay big demand for men great. Free models of automobile with course. Sample lesson and particulars free. Write today; terms reasonable. EMPIRE AUTOMOBILE INSTITUTE, Rochester, N. Y.

WANTED—
1 chef, $85, out of city.
1 fry cook, $65, out of city.
1 dishwasher, $20.
1 man and wife to take care of bath department.
1 boy, $20.
TOURIST EMPLOYMENT OFFICE.
146 S. Spring. Room 226-227.

WANTED—CLOTHING SALESMAN, ONE who is thoroughly understands the business; middle aged single man preferred; only moderate salary until conditions better themselves; must give good references; be neat in appearance and good mixer. Address G, box 24, TIMES OFFICE.

WANTED—TODAY. EITHER MIDDLE-aged or young man who thoroughly understands the grocery business for an inside position; must work from 7:30 to 6 p.m. week-days. Must furnish satisfactory references. Apply from 10 to 12 today. WILLIAMSON, the grocer, 1401 Sunset Blvd.

WANTED—EXPERIENCED YOUNG MAN stenographer with good education for position as private secretary in San Quentin; to begin. Fine prospects. Also stenographer for Mexico. Must speak Spanish. $60, room and board. Transportation furnished. Apply 525 BYRNE BLDG.

WANTED—A FIRST CLASS JOB PRINTER, who is capable of doing all ground job printing; one who can make a job ready on the press and do his own stock cutting. A man of family is preferred. No must be a non-union man, as we are running an open shop. Address EE, box 198, TIMES OFFICE.

WANTED — YOUNG AND MIDDLE AGED men for The New Life Health Institute, as assistants to care for the sick. They must be competent to do the work before we can employ them. Good workers, good pay. Call at 707 WEST 5TH ST.

WANTED — BOOKKEEPER TO TAKE charge of double entry set of books; none need apply unless thoroughly competent and able to furnish satisfactory references. Call for M.R. GILLETTE, at Matheson's, Third and Broadway, after 9 a.m.

WANTED—FIRST-CLASS PACKER OF FURniture and household goods; sober man who can leave city; call, with references, at TRANSCONTINENTAL FREIGHT CO., 322 W. Sixth st., Friday, the 28th, between 12 and 1 noon. Ask for CRAIG.

WANTED—GOOD ALL AROUND PRINTER, for good steady work, $18 per week. Best winter climate in world. Nothing but first-class man will do. No boose; no cigarettes; no union. SUN PRINTING COMPANY, Yuma, Ariz.

WANTED—READ OUR ADV. UNDER "Help Wanted to Learn Trades." LOS ANGELES MOTION PICTURE OPERATORS' SCHOOL, 416 N. San Pedro, Branch office, 308 Mercantile Place.

WANTED—LIVE MAN IN EACH COMMUNity to own and operate a business in his home. Can make $100 each week. Money comes in every day. Brand new business. No canvassing or capital. Particulars free. FRANK C. WOORHIES, Desk H, Omaha, Neb.

WANTED—EXPERIENCED CIRCULATION manager for daily in Southern California town of 15,000; must know the business; references required. Call at AMERICAN TYPE FOUNDRY, 121 N. Broadway, 2 p.m. Saturday.

WANTED — ADDRESS OF A LAWYER thoroughly familiar with brief making, who understands California codes and law, and who has time to spare. Write for interview. Address H, 216 EAST FIFTH STREET.

WANTED—YOUNG MAN, REAL ESTATE salesman, with Los Angeles experience, to take charge of our tract office, Wilshire district. Others omit replying. ARTHUR W. KINNEY CO., 119 Merchants Trust Bldg.

WANTED—MAN TO DRIVE STAGE THREE times a week and take care of 5 cows and 2 horses for room, board and treatment at Hot Springs. Address G, box N, TIMES OFFICE.

WANTED—FREE EMPLOYMENT BUREAU for members of our organization. Employers and employees can join; investigate. MUTUAL LEAGUE, 321 Byrne Bldg., 324 S. Broadway.

WANTED—AN ALL AROUND WORKMAN for steady work on tracts. Preference given to man who will buy lot and apply one-half wages. THE M'CARTHY COMPANY, 201 N. Broadway.

WANTED—SOLICITOR FOR BEST PHOTOgraphic trade in Pasadena. Must be refined, of pleasing address and good personal appearance. Address Box 16, TIMES OFFICE, Pasadena.

WANTED — CALIFORNIA AGENCY HAVE moved to their new offices, 205½ SOUTH SPRING. Teams, cook, $30; chef, new house; waiter, $15; pantry man, $30; counter man, $12; fish and poultry man, $15.

WANTED—SEVERAL FIRST-CLASS STOCK salesmen to sell the stock of a first-class land and live stock company; only reliable men need apply. RENTSCH & CO., 210 Central Bldg., 6th and Main sts.

WANTED — FIRST CLASS, EDUCATED man or woman, of good address, for the most attractive educational subscription proposition ever offered. Permanent. Call 635 STIMSON BLDG.

WANTED—YOUNG MAN STENOGRAPHER, an opportunity to learn machinery business. Must be neat, capable and willing to make himself generally useful. State age and salary expected to start. Address J, box 87, TIMES OFFICE.

WANTED—MAN FULLY POSTED IN THE cigar business, one capable of placing new brand cigar on the market. A hold TRADE MARK. This will be a sure winner. Address J, box 79, TIMES OFFICE.

ANY INTELLIGENT PERSON MAY EARN steady income corresponding for newspapers. Experience unnecessary. Address PRESS CORRESPONDING BUREAU, Washington, D. C.

WANTED—BOOK-KEEPER BY WHOLEsale house, must be accurate and swift; hours 7 to 4; state salary and experience. Address G, box 73, TIMES OFFICE.

WANTED—HIGH CLASS STOCK SALESMEN TO FOLLOW UP LIVE LEADS. NO SOLICITING. BIG MONEY TO RIGHT PARTIES. HARRIS, 302 UNION TRUST BLDG.

WANTED — CARPENTERS, PAINTERS, plasterers and bricklayers to bid on work on 8-room bungalow, S. W. Call after 10 a.m., 838 SEVERANCE BLDG.

WANTED—MEN. ASSAYING AND CYANIding is the best paid trade on the coast. For particulars see my ad. under mining. REDGES LABORATORY, 327 S. San Pedro St.

WANTED—RAILWAY MAIL, CUSTOMS, INternal revenue clerks; spring examinations in Los Angeles; preparation free. FRANKLIN INSTITUTE, Dept. 57, Rochester, N. Y.

WANTED — EXPERIENCED SALESMAN who has made success selling soap. Permanent position; salary and expenses to right man. Address E, box 69, TIMES OFFICE.

WANTED—TRAVELING SALESMEN TO carry side line, agricultural district trade only. Patented article. Address JESSE L. HOLMES, Butte, Montana.

WANTED—AT ONCE, TAILOR, BUSHELman and alteration hands; steady work and good pay; will be open Sunday morning. Apply at SCHOONER'S, 857 S. Broadway.

WANTED—ARE YOU LOOKING FOR A position? See our adv. under "Help Wanted to Learn Trades." NATIONAL SCHOOL OF ENGINEERING.

WANTED—2 EXPERIENCED SOLICITORS, will pay salary and commission to the right man. Apply ROYAL DYE WORKS, 1267 W. Jefferson.

WANTED—COMPETENT BOY TO OPERATE telephone exchange. Must furnish references. Call between 3 and 4 p. m. 1920 NO. MAIN ST.

WANTED—EXPERIENCED YOUNG MAN stenographer. Salary $50. Apply COMPANY OF PUBLIC STENOGRAPHERS, 325 H. W. Hellman Bldg.

WANTED—FOREMAN TO TAKE CHARGE of automobile repair shop on salary, commission or rent. 4TH ST. GARAGE, Santa Ana.

WANTED—
Help, Male.

WANTED — HONEST, INTELLIGENT SOLICITORS. If you have a good reputation and known by your friends to be trustworthy and reliable, you can sell stock for the Stockholders Building Company, a reliable money making concern. Call and see J. MADISON CARTER, 319 Citizens' National Bank Bldg.

WANTED—PLASTERER TO FIGURE PLASTering; must be good man; also want laborer for excavating. Call at 627 CITIZENS' NATIONAL BANK BLDG.

WANTED—MAN TO SAW WOOD, 25C PER hour; tools furnished. Apply 2292 ROXBURY, Pico Heights car, get off at Hobart, 1 block south.

WANTED—TUTOR IN PRIVATE SCHOOL; must be university graduate; young, active and fond of sports. Apply J, box 81, TIMES OFFICE.

WANTED—
Experienced and reliable salesman. Call at 529-4 Citizens National Bank Building, City.
THE ODELL MANUFACTURING CO.

WANTED—TWO EXPERIENCED MARKERS and distributors, 3 boys to shake out clothes. NEW METHOD LAUNDRY, 6th and San Julian.

WANTED — FIRST-CLASS AUTOMOBILE mechanic with best references. 329 S. OLIVE, rear.

WANTED—
Help, Male and Female. (Investment Required.)

WANTED—MECHANIC.
If you have one thousand dollars to invest in a live manufacturing business that will show from 25 to 40 per cent on the investment, and want a permanent position at a good salary, you cannot afford to overlook our proposition. It will interest you. Call at once, 411 I. W. HELLMAN BLDG., 4th and Main sts.

WANTED—A GENTLEMAN TO TAKE INterest in Manufacturing Business; $2000 cash required; permanent position, and good investment. For information call 521 GRANT BLDG., 4th & Broadway.

WANTED—RELIABLE PARTY CAN HAVE permanent position, good salary, small investment required as good faith. Address C, box 24, TIMES OFFICE.

WANTED—BRIGHT YOUNG MAN WITH $800 and services, for good-paying office business. Chance to learn good profession. Apply 625 EXCHANGE BLDG., Third and Hill.

WANTED—WOMAN TO TRAVEL; GOOD salary; must be able to make small investment; will bear the closest investigation. Call 907 S. HILL ST., apartment 1.

WANTED—OFFICE MAN WHO WILL INvest some money to increase a much-needed demand in business of 20 years' standing. Call at 212 I. A. TRUST BLDG.

WANTED—
Help, Female.

WANTED—SOLICITOR FOR BEST PHOTOgraphic trade in Pasadena. Must be refined, of pleasing address and good personal appearance. Address Box 67, TIMES OFFICE, Pasadena.

WANTED—OPERATORS ON POWER MAchines to sew on soft shirts; good wages; steady work; new factory. CALNEVAR SHIRT CO., 360 S. Los Angeles st., Los Angeles.

WANTED—GIRL TO ATTEND OFFICE IN exchange for private shorthand lessons and free use of typewriter. Call between 12 noon and 2 p. m. today, 401 MAJESTIC THEATER BLDG.

WANTED—OFFICE ASSISTANT, YOUNG lady, with high school education and knowledge of typewriter. 231 H. W. HELLMAN BLDG.

WANTED—BRIGHT CAPABLE MIDDLEaged woman attendant and book-keeper in doctor's office. Address in your own handwriting, F, box 14, TIMES OFFICE.

WANTED — EXPERIENCED OPERATORS on button and botton sewing machines. CALNEVAR SHIRT CO., 360 S. Los Angeles street.

WANTED—ELDERLY WOMAN FOR HOUSEwork in country in family of four adults. Good home. Address H, box 84, TIMES OFFICE.

WANTED—25 GIRLS TO DO ENVELOPE ADdressing at home, $1.10 per 1000; bring sample of writing and give 2 reliable references. Friday morning, 107 HENNE BLDG.

WANTED — WOMAN FOR LIGHT HOUSEwork, 2 in family. Call, with references, at 1 to 4; state salary and experience. Address G, box 74, TIMES OFFICE.

WANTED—HIGH CLASS STOCK SALESMEN TO FOLLOW UP LIVE LEADS. NO SOLICITING. BIG MONEY TO RIGHT PARTIES. HARRIS, 302 UNION TRUST BLDG.

WANTED — CARPENTERS, PAINTERS, plasterers and bricklayers to bid on work on 8-room bungalow, S. W. Call after 10 a.m., 838 SEVERANCE BLDG.

WANTED—MEN. ASSAYING AND CYANIding is the best paid trade on the coast. For particulars see my ad. under mining. REDGES LABORATORY, 327 S. San Pedro St.

WANTED—RAILWAY MAIL, CUSTOMS, INternal revenue clerks; spring examinations in Los Angeles; preparation free. FRANKLIN INSTITUTE, Dept. 57, Rochester, N. Y.

WANTED — EXPERIENCED SALESMAN who has made success selling soap. Permanent position; salary and expenses to right man. Address E, box 69, TIMES OFFICE.

WANTED—TRAVELING SALESMEN TO carry side line, agricultural district trade only. Patented article. Address JESSE L. HOLMES, Butte, Montana.

WANTED—AT ONCE, TAILOR, BUSHELman and alteration hands; steady work and good pay; will be open Sunday morning. Apply at SCHOONER'S, 857 S. Broadway.

WANTED—ARE YOU LOOKING FOR A position? See our adv. under "Help Wanted to Learn Trades." NATIONAL SCHOOL OF ENGINEERING.

WANTED—2 EXPERIENCED SOLICITORS, will pay salary and commission to the right man. Apply ROYAL DYE WORKS, 1267 W. Jefferson.

WANTED—COMPETENT BOY TO OPERATE telephone exchange. Must furnish references. Call between 3 and 4 p. m. 1920 NO. MAIN ST.

WANTED—EXPERIENCED YOUNG MAN stenographer. Salary $50. Apply COMPANY OF PUBLIC STENOGRAPHERS, 325 H. W. Hellman Bldg.

WANTED—FOREMAN TO TAKE CHARGE of automobile repair shop on salary, commission or rent. 4TH ST. GARAGE, Santa Ana.

WANTED—
Help, Female.

Note—Applicants for positions are advised not to enclose original recommendations in answer to ads. Send duplicates only.

WANTED—
AT MCDOWALL & CO.,
Successors to HAWKINS & CO.,
Leading Employment and Labor Agents.
113 and 115 East 2nd st.
Main 419. A5153.

The largest and finest equipped female offices on the Pacific Coast.
HELP OF ALL CLASSES SUPPLIED PROMPTLY.
HELP FURNISHED FREE TO EMPLOYER.
WE INVITE YOUR INSPECTION AND MAKE IT YOUR HEADQUARTERS WHILE OUT OF WORK.
OUR DEPARTMENTS ARE OPEN FOR THE EMPLOYER SEEKING HELP.
ALL WE ASK IS A TRIAL.
SATISFACTION GUARANTEED.
Help of all classes supplied promptly and carefully.
PHONE MAIN 419. A5153.
MCDOWALL & CO., 113 and 115 E. 2nd st.

WANTED—
AT MCDOWALL & CO.,
EMPLOYMENT AND LABOR AGENTS.
113-115 East 2nd st.
Main 419. A5153.

Stenographer ..... $2 week
2 house girls ..... $20 to $30 and found
Women to do washing ..... $1.50 day
2 girls, private families ..... $25 and found
3 cafeteria girls ..... $7 week

WE HAVE THE FINEST FEMALE OFFICES IN CITY. CALL AND REGISTER YOUR NAME.

WANTED—PRACTICAL NURSE AND COMpanion to an old lady living in the country, $40 etc.; head waitress, city, $40 month; pantry woman, Arizona, $30 etc., $25 etc.; linen room woman, hotel, Arizona, $25 etc.; cook, Nevada, $50 etc.; housekeeper, two men and little boy, country, $25 etc.; waitresses, Nevada, $45 etc.; waitresses, city, $20 and meals; restaurant waitresses, $5 and $9 week, housegirls, $20 to $45 etc.; HUMMEL BROS. & CO., 114 E. Second st.

WANTED—
Cook for small hospital, country, $40; restaurant cook, city, $10; general helper, camp, $30 and fare; general housegirl, two in family, $40; another, two in family, $25; middle-aged housekeeper, for two ladies, country, $25 and fare; many other places $20 to $40.
HENDERSON EMPLOYMENT AGENCY,
455 S. Broadway.

WANTED—NURSE AND COMPANION FOR old lady, country, $40; good strong woman, Nova Scotian preferred; working housekeeper, $30; German governess and nurse, Coronado, $20 to $25; inquire here Saturday. Mother and daughter or two friends, San Diego, $50; cook, small restaurant, $45; cook, city, $35; cooking and downstairs, $40-$35. MRS. MARTIN & MISS SHAW, 121½ S. Broadway.

WANTED—ONE WORKING HEAD WAITress for restaurant.
2 chambermaids, city hotel, $20 and fd.
1 chambermaid out of city, $20 and fd.
1 laundress, $25, fare paid.
2 restaurant waitresses, $5.
2 short hour cafeteria girls, $5.
TOURIST EMPLOYMENT OFFICE.
146 S. Spring. Room 226-227.

WANTED—LADIES AND GIRLS FOR HOME work, all or spare time. Copy designs and decorate novelties for Xmas. Pay up to $15 per day up. Instructions free. Call WOMAN'S NATIONAL ART EXCHANGE, 229 N. Broadway, opposite Courthouse. See instruction course in garage.

WANTED—THE SANITARIUM PARLORS offer a good position to refined young lady of pleasant appearance and cheerful disposition to assist in giving treatments. Apply in person, DR. J. F. SALZER, 11 South Euclid avenue, Pasadena.

WANTED — FIRST-CLASS CAFETERIA cook, $22; pastry cook, $18; waitresses, $10; chambermaids, $20 to $25; general housework, 2 in family, $30; other places.
CALIFORNIA AGENCY,
Rooms 2 and 12. Note our new address.

WANTED—YOUNG AND MIDDLE AGED lady for The New Life Health Institute, as assistants to care for the sick. They must be competent to do the work before we can employ them. Good workers, good pay. Call at 707 WEST 6TH ST.

WANTED—FORELADY FOR NEW SHIRT factory. Must have experience in making every part of shirt and competent to manage manufacturing department. Address H, box 2, TIMES OFFICE.

WANTED — WORKING HOUSEKEEPER, by Christian Scientist, to take charge of home and to help care for 2 little girls in school; 4 in family; must be capable of taking full charge. Address G, box 58, TIMES OFFICE.

WANTED—
Young lady stenographer and general office work. Wages $8 to $10 week to start. Apply MCDOWALL & CO., Employment Agents, 113-115 East 2nd st.

WANTED—GERMAN OR FRENCH WOMAN for general housework, two in the family; small house, good wages. Call afternoons until 4 p.m. 1715 24851, 1423 ALVARADO TERRACE. Pico car.

WANTED—J. DARROW & CO., 120 N. MAIN, rooms 11 and 12. A4367. Housegirls, $25 and $40; housekeeper for widower; middle-aged woman for kitchen and help wait on table, $25 and found; chambermaid, $20.

WANTED—YOUNG WOMAN TO ASSIST with the care of two children, some house work, $20 per month. Good home to right party. Write to P.O. box 288, CORONADO BEACH, CAL.

WANTED—
Help, Male and Female.

WANTED—MAN AND WIFE WITH FARMing outfit to take charge of unimproved ranch of 320 acres in the Antelope Valley; three miles from town and the S. P. R.R. Good house and outbuildings on the place. Artesian well and fine reservoir. Will give the right party a two year lease free with other inducements. Only those to go there who mean business. Address H, box 32, TIMES OFFICE.

WANTED — ALL COLORED MEN AND wives in private families, cooks, porters, waiters, janitors, laborers, chauffeurs, general housework, waitresses, nurse-girls, chambermaids, both in and out of city; highest wages paid in the market. Call at COLEMAN'S EMPLOYMENT OFFICE, 211 E. Second st. Broadway 2194, A2979.

WANTED—20 MEN AND WOMEN OF sterling character for clean paying business proposition. Call 217 WEST 3RD, room 4, 9:30 to 1 p.m.

WANTED—MAN AND WIFE, PRIVATE home, $60; man and wife, ranch, $50. SWEDISH & GERMAN BUREAU, 301½ S. Broadway.

WANTED — MAKE MONEY WRITING stories or newspapers. Send for free booklet. Tells how. UNITED PRESS SYNDICATE, San Francisco.

WANTED—LIVE ADVERTISING SOLICITors; new proposition; good money to right parties. Apply 254 W. 42ND PLACE.

WANTED—
Help, Male and Female, to Learn Trades

WANTED—
AUTOMOBILES
Men at the National Day and Night Automobile School; we teach shop work on steam, gas and electric vehicles, road repairing and driving; satisfaction guaranteed; before wasting time and money with amateurs, call on us; investigate our methods, interview our scholars, and consult the hundreds graduated. NATIONAL AUTOMOBILE SCHOOL, 2119 W. Seventh street.

WANTED — INEXPERIENCED MEN TO work at electricity, automobiles, plumbing or bricklaying on actual buildings same as real journeymen. Secure us that you will remain and work and we will teach you a trade in few months' time without expense. Free catalogue. UNITED TRADES SCHOOL CONTRACTING CO., 625 Pacific Electric Bldg.

WANTED—STUDENTS TO LEARN SURveying, civil and electric engineering. Our methods are practical; teachers expert; satisfaction guaranteed. Call and investigate. NATIONAL SCHOOL OF ENGINEERING, 2110 W. Seventh.

LADIES LEARN BEAUTY CULTURE, HAIRdressing, hair manufacture. Owing to the demand for our graduates we offer special rates for ten days. Call or write for particulars. M'DONALD'S, 324 Mercantile Place, corner Spring.

WANTED—MEN TO LEARN MOTION PICture operating. LOS ANGELES MOTION PICTURE OPERATORS' SCHOOL, 416 N. San Pedro, Branch office, 308 Mercantile Place. Phone F6021.

WANTED—2 LADIES AT ONCE, LEARN HAIRDRESSING TRADE; SALARY WHILE LEARNING. CORENSON HAIRDRESSING COLLEGE, SECOND FLOOR, 612½ S. BROADWAY.

WANTED—A GIRL ABOUT 15 TO LEARN the tailoring trade. Apply W. A. JOHNSTONE & CO., 212 S. Spring.

ROSENBLEET'S COLLEGE OF GARMENTS Cutting, Designing and Ladies' Tailoring, 1031 W. SEVENTH ST.

WANTED—LEARN FRENCH MILLINERY; earn $25 weekly salary. Tuition $15. PHONE SOUTH 300.

WANTED—
Help, Male and Female, Instruction Course.

WANTED—TWO LADIES AT ONCE. LEARN HAIRDRESSING TRADE; SALARY WHILE LEARNING. CORENSON HAIRDRESSING COLLEGE, SECOND FLOOR, 612½ S. BROADWAY.

WANTED — STUDENTS, $5 MONTH. "Gregg" shorthand, book-keeping. Class-room or home study. Office girls visiting positions register, no expense. NATIONAL BUSINESS COLLEGE, 508 Chamber of Commerce.

WANTED—
Help, Male and Female. (Instruction Course.)

WANTED—LADIES FOR HOME EMPLOYment, copy designs and make novelties; good pay, for next workers. Call WOMAN'S NATIONAL ART EXCHANGE, 229 N. Broadway.

WANTED—TELEGRAPHY AND TYPEWRITing taught by competent train dispatcher of 25 years' experience; situation guaranteed; class just starting; terms reasonable. ROOM 12, 244 1-2 S. Broadway.

WANTED—
Situations, Male.

WANTED—GARDEN, YARD, HOUSE AND general work, rough carpentering and lots cleaned. H. DUNCAN, "The Cottage," Ottawa Terrace. Phone Main 5415. 25 cents per hour or by arrangement.

WANTED—SITUATION, FIRST - CLASS steam chauffeur wishes position as driving or repair man on White or Stanley cars. Three years' experience. GEORGE DAY, Rex Hotel, 216 Broadway.

WANTED—SITUATION, OFFICE BOY, 17, with best references from big firm, passed the eighth grade, and 15 months a plumber's helper, would like position as same in hardware store. PHONE 29828.

WANTED — SITUATION BY AN EXPERIenced shipping and stock clerk, in a wholesale or manufacturing establishment; can furnish best of references. Address J, box 2, TIMES OFFICE.

WANTED—BEST JAPANESE WISHES POsition to take care automobile, and run or take care of garden; have good experience; has references. Address J, box 75, TIMES OFFICE.

WANTED—POSITION AS PIANO PLAYER for nights and Sundays in motion picture show by neat young man 19. Am a good sight reader, also good singer. Address C, box 213, TIMES OFFICE.

WANTED—SITUATION BY FIRST CLASS colored gardener and coachman; three years at last place, nine years at previous place. Best references, reasonable wages. HARVEY KING, Main 8275, 449 Central Ave.

WANTED—POSITION BY JAPANESE, TO take care automobile and do repair, and care of garden, in town or country if desired; driving out; have good experience. GEORGE O., 604 W. Sixth St. Home F5614.

WANTED—OUTSIDE POSITION OF ANY kind by married man; have been in business in city for past three years. Have wheel and not afraid of work. H. GRAHAM, 1121 Santee st., Phone Broadway 5553.

WANTED—SITUATION BY YOUNG SWISS, aged 22, as valet to gentleman traveling. Speaks French and English. Good experience. Address G, box 100, TIMES OFFICE.

WANTED—SITUATION BY A GARDENER who knows his business in full detail. Large experience in laying out grounds. Exceptional California references. A. WESTLAND, Gen. Del., Hollywood P. O.

WANTED—JAPANESE OAKLYS NANYO EMployment and real estate office. We have first class cook, porter and chamber work and day work boys. 114 E. 7TH STREET. MAIN 4822.

WANTED — CONCRETE FOREMAN AND superintendent, 5 years' experience, plain and reinforced concrete, large or small proposition; high-class reference. Address G, box 1, TIMES OFFICE, Pasadena.

WANTED—POSITION BY EXPERT AUTO repair man, can do special design work, to attach magnetos, generators or any special device used in rebuilding a car; an expert driver. Al mechanic. Address W. H. K., 115 E. Third st.

WANTED—POSITION BY CHAUFFEUR, A 1 repairman and exceedingly careful operator; city or country; can furnish best of years' experience. Address room 3, 633 S. HILL, 3rd flr.

WANTED—SITUATION, BY COMPETENT young man as driving for private family. Three years' experience with gas cars. Will do own repairing. Call for Room 23, HOME TELEPHONE BLDG., MAIN 8290.

WANTED—SITUATION, ORGANIST OPEN for church position, graduate Toronto College Music, best references. Apply H, box 77, TIMES OFFICE.

WANTED—NEED ANY JAPANESE HELP? Call or write
SUMI'S JAPANESE EMP. CO.
207 E. Second. Main 2684. A4121.

WANTED—MECHANIC WANTS POSITION driving c.i Sundays and evenings after 6 p.m. Wages reasonable. ROOM 71. Phone Main 2186. 221½ West 2nd st.

WANTED—POSITION AS CHAUFFEUR BY steady and reliable young man, with good references; also shop experience. 1047 S. HILL ST. Phone F1747.

WANTED—SITUATION BY COLLEGE MAN, age 25, by degree civil engineer, but willing to follow any profession where education counts. Address C, box 258, TIMES OFFICE.

WANTED—BY EXPERIENCED CHAUFfeur, a place to drive for private family; strictly temperate and good habits. Address E, 1411 I. W. HELLMAN BLDG.

WANTED — POSITION AS FIRST-CLASS chauffeur, careful and experienced driver, can repair own car. Address H, box 13, TIMES OFFICE.

WANTED—SITUATION, GARDENER, SINgle, understands garden, lawns, flowers, cow and chickens. Best of references. D. O., ALTADENA, CAL.

WANTED—SITUATION BY YOUNG MAN experienced in mechanical book-keeping and general clerical work.

Classified Liners.

WANTED—Partners.

WANTED—WANT ADS. FOR THE SUNDAY Times should be in the office by Friday night, or earlier, if possible. Service can now be insured and the co-operation of patrons to the extent of sending, or telephoning their ads. early will be appreciated.

WANTED—A specialty of selling close in small country places with improvements; large farms and ranches. List your property so for a quick sale. We have customers for such places close to the city. J. H. WAGNER-H. S. COOK, 329 S. Main, Los Angeles, Cal.

WANTED—TO PURCHASE FOR CASH, 4 or 5 building lots, suitable for 4, 5 and 6-room houses; street work must be complete; acreage for subdivision. Must be cheap. Address Owner, box 1, TIMES OFFICE.

WANTED—A PARTNER. LADY OR GENTleman with small means to go into profitable boarding and rooming house. 715 S. 8TH ST.

WANTED—PARTNER. RELIABLE MAN with $250 to open branch office of a $500 business. See W. H. BOOTHLING, 119 Fay Bldg.

WANTED—PARTNER. THE BIGGEST REAL estate proposition in California and small capital required; far-reaching and unexcelled. Call 1 to 3, 325 H. W. HELLMAN BLDG.

WANTED—REAL ESTATE SALESMAN OR partner; interest in real estate business; $500 to $1000 cash; investigate and have some money. Address H. H. TIMES OFFICE.

WANTED—Houses.

WANTED—HOUSES! SAVE AGENTS COMmission; advertise your house in a way that will have people calling every day; give a description of houses which are for sale; the owners. CALIFORNIA HOME ADVERTISING BUREAU, 220 Citizens' Nat. Bank Bldg. Home A6295. Main 897.

WANTED—HOUSES! SAVE AGENTS COMmission; advertise your house in a way that will have people calling every day; give a description of houses which are for sale; the owners. CALIFORNIA HOME ADVERTISING BUREAU, 220 Citizens' Nat. Bank Bldg. Home A6295. Main 897.

WANTED—IF YOU HAVE HOUSES TO sell for cash, list them with us. We have first-class colored tenants, list them with us. W. COLLINS, 311 E. second st. Home A7529.

WANTED—Rooms and Board.

WANTED—YOUNG COUPLE DESIRE BOARD and room in private family; must be within walking distance of Broadway and 7th; state price, etc. Address MR. HARVEY, 129 San Fernando st.

WANTED—BY A YOUNG COUPLE A NICE home, with board, west or southwest; must be reasonable for light housekeeping. Address C, box 94, TIMES OFFICE.

WANTED—SINGLE, HEALTHY, NOISEless person; room and board in private family; reasonable; references exchanged. Address F, box 59, TIMES OFFICE.

WANTED—Work by the Day.

WANTED—WORK BY THE HOUR OR DAY; handy at any kind of work. E. F. Pratt, 1716 Twin Hotel.

WANTED—Rooms.

WANTED—AT ONCE, PLEASANT UNFURnished room in private house, by young man; state price and location. Address H, box 78, TIMES OFFICE.

To Rent.

WANTED—TO RENT FURNISHED AND UNfurnished houses, or any kind of real estate; you pay nothing to list your property; then advertised every day in the Sunday Times; results guaranteed; just telephone or call at our office, or place to Mr. Gray, manager rooming and rental department. GOLDEN STATE REALTY CO., 129 W. Sixth st. Main 8474.

WANTED—TO RENT 4-ROOM MODERN house, well furnished and having modern facilities; in close vicinity to Normal school; sunny exposure; state price. Address H, box 76, TIMES OFFICE.

WANTED—FROM OWNERS ONLY—A CASH BUYER FOR A GOOD STOCK RANCH UP TO $20,000. CASH BUYER FOR LEMON LAND UP TO $5,000. A GOOD TOWN PROPERTY FOR CASH. E. G. HAGERTY CO., 324 H. W. HELLMAN BLDG.

WANTED—REAL ESTATE. SAVE AGENTS' commission. Advertise in a way that pays. We have people calling every day for houses, ranches, which are for sale by the owners. CALIFORNIA HOME ADVERTISING BUREAU, 220 Citizens Nat. Bank Bldg. Home A6295. Main 897.

EXCHANGE—IF YOU WANT TO BUY anything we are the people you should write for. We have clients who are looking for bargains. Property of all kinds wanted. MONEY TO LOAN. WILLARD & LOAN CO., 615-620 Grant Bldg. Phone 5621, A1302.

WE HAVE THREE GOOD CLIents wishing to purchase houses located on car line; $500 to $700 cash, balance monthly payments. What have you to offer; owners only. LUMBEAU & CO., 469 Pacific st.

WANTED—BUNGALOWS AND COTTAGES, 4 to 6 rooms, which I can sell on easy terms for $50 cash, balance monthly; 4% commission. I have had one last week, and have long list of buyers. Ring us up at once, and if your place will go, MR. HOWARD, Main 3416.

WANTED—TO 20 ACRES SUITABLE FOR first-class colored tenants, list them with us; must be level; state price, etc. Give full description of house and lot; no triflers wanted, but straight business man. Address G, box 6, TIMES OFFICE.

WANTED—GOOD-LOOKING, INTELLIGENT, professional nurse preferred, to take charge of office; will give $5 interest in best gonorrhoea cure ever put on market; $150 per month; cash, $, will be fully secured. G, box 12, TIMES OFFICE.

WANTED—PARTY WITH $250 IN SMALL amount to invest in manufacturing business; can make $50 to $60 per week. This will stand any investigation. H, box 82, TIMES OFFICE.

WANTED—YOUNG MAN, UNINCUMBERED, as partner in first-class business proposition; investment secured $1250 required. H, box 81, TIMES OFFICE.

WANTED—A PARTNER. LADY OR GENtleman with small means to go into profitable boarding and rooming house. 715 S. 8TH ST.

WANTED—PARTNER. RELIABLE MAN with $250 to open branch office of a $500 business. See W. H. BOOTHLING, 119 Fay Bldg.

WANTED—PARTNER. THE BIGGEST REAL estate proposition in California and small capital required; far-reaching and unexcelled. Call 1 to 3, 325 H. W. HELLMAN BLDG.

WANTED—PARTNER; LIVE ACTIVE MAN interested in real estate business; $500 to $1000 cash; investigate and have some money. Address H. H. TIMES OFFICE.

WANTED—Houses.

WANTED—HOUSES! SAVE AGENTS COMmission; advertise your house in a way that will have people calling every day; give a description of houses which are for sale; the owners. CALIFORNIA HOME ADVERTISING BUREAU, 220 Citizens' Nat. Bank Bldg. Home A6295. Main 897.

WANTED—HOUSES! SAVE AGENTS COMmission; advertise your house in a way that will have people calling every day; give a description of houses which are for sale; the owners. CALIFORNIA HOME ADVERTISING BUREAU, 220 Citizens' Nat. Bank Bldg. Home A6295. Main 897.

WANTED—IF YOU HAVE HOUSES TO sell for cash, list them with us. We have first-class colored tenants, list them with us. W. COLLINS, 311 E. second st. Home A7529.

WANTED—A RESIDENCE OF 10 OR 11 rooms, with large lot, value about $20,000, in exchange for lot in a $6000 house, balance cash. CHARLES L. DAY, 33 H. W. Hellman Bldg. A4622, Main 3416.

WANTED—A PROMINENT OIL OPERATOR now here permanently, wants fine home in good neighborhood; must be choice property and well located; appointment necessary. Phone owner, F5180; no agents. 8 to 9 a.m. Room 413 Central Bldg.

WANTED—5 OR MORE ACRES, IMPROVED or unimproved, live stock, tools, cheap for cash, right price. First payment $1000. Address, R.W., Clear Lake, Cal., as a seller, reliable man and can make it. Address H, box 39, TIMES OFFICE.

WANTED—To Purchase, Miscellaneous.

WANTED—TO RENT 4-ROOM MODERN house, well furnished and having modern facilities; in close vicinity to Normal school; sunny exposure; state price. Address H, box 76, TIMES OFFICE. Have 2 little girls. First-class references given. Address H, box 71, TIMES OFFICE.

WANTED—IF YOU WANT TO RENT HOUSE or store, phone us; location, size, etc.; also if wanting to rent it or exchange for lots. Phone Home 5181, Main 8473. LUMBEAU & CO., 469 Pacific st.

EXCHANGE—IF YOU WANT TO BUY anything we are the people you should write for. We have clients who are looking for bargains. Property of all kinds wanted. MONEY TO LOAN. WILLARD & LOAN CO., 615-620 Grant Bldg. Phone 5621, A1302.

WE HAVE THREE GOOD CLIents wishing to purchase houses located on car line; $500 to $700 cash, balance monthly payments. What have you to offer; owners only. LUMBEAU & CO., 469 Pacific st.

WANTED—BUNGALOWS AND COTTAGES, 4 to 6 rooms, which I can sell on easy terms for $50 cash, balance monthly; 4% commission. I have had one last week, and have long list of buyers. Ring us up at once, and if your place will go, MR. HOWARD, Main 3416.

WANTED—TO 20 ACRES SUITABLE FOR first-class colored tenants, list them with us; must be level; state price, etc. Give full description of house and lot; no triflers wanted, but straight business man. Address G, box 6, TIMES OFFICE.

WANTED—GOOD-LOOKING, INTELLIGENT, professional nurse preferred, to take charge of office; will give $5 interest in best gonorrhoea cure ever put on market; $150 per month; cash, $, will be fully secured. G, box 12, TIMES OFFICE.

WANTED—PARTY WITH $250 IN SMALL amount to invest in manufacturing business; can make $50 to $60 per week. This will stand any investigation. H, box 82, TIMES OFFICE.

WANTED—YOUNG MAN, UNINCUMBERED, as partner in first-class business proposition; investment secured $1250 required. H, box 81, TIMES OFFICE.

WANTED—A PARTNER. LADY OR GENtleman with small means to go into profitable boarding and rooming house. 715 S. 8TH ST.

WANTED—PARTNER. RELIABLE MAN with $250 to open branch office of a $500 business. See W. H. BOOTHLING, 119 Fay Bldg.

WANTED—PARTNER. THE BIGGEST REAL estate proposition in California and small capital required; far-reaching and unexcelled. Call 1 to 3, 325 H. W. HELLMAN BLDG.

WANTED—PARTNER; LIVE ACTIVE MAN interested in real estate business; $500 to $1000 cash; investigate and have some money. Address H. H. TIMES OFFICE.

WANTED—Miscellaneous.

WANTED—"WANT 'ADS. FOR THE SUNday Times should be in the office by Friday night, or earlier, if possible. Service can now be insured and the co-operation of patrons to the extent of sending, or telephoning their ads. early will be appreciated.

WANTED—ANY GOOD $1500 VALUE IN real estate for 5-passenger Rambler, '09, with full equipment, in first-class shape. OWNER, 234 Wilcox Bldg. A6252.

WANTED—TO TAKE CARE OF FURNISHED home in good location for occupancy, by responsible couple; no children; will give references. Address "M.," 933 E. 25TH ST.

TO LET—Rooms.

TO LET—ANNOUNCEMENT. A NEW HOTEL IN LOS ANGELES.

HOTEL SHERMAN, centrally located at 214 W. Fourth st., near Broadway, and 404 S. Hill st., 150 rooms, and 75 private baths.

ATTRACTIONS—The best furnished, popular-priced house in the city; perfect beds; ideal cleanliness, excellent service, elevator and having free telephone, hot water and steam heat in every room.

POPULAR PRICES—$5 to $12 a week, $1 a day; two persons, $1.50 a day; private bath at slight advance.

TO LET—AT REDUCED RATES— ALL THE COMFORTS OF HOME. With the conveniences and service of the MODERN FIREPROOF FAMILY HOTEL, SANTA RITA, BROADWAY AND MAIN, at 11th st., Facing a beautiful park (yet central.) It is RESTFUL. HOMELIKE. CONVENIENT. Pleasant sunny rooms, beautifully furnished, with steam heat, bath and every modern comfort; $1 day; $5 week and upwards.

TO LET— 1127 W. 41st Place. Suite of 2 rooms; light, well furnished and privilege of light housekeeping; adults only. Family owning own home. One block from new high school. PHONE HOME 36215. Private entrance to suite.

TO LET—ONE LARGE SOUTHEAST FRONT room, buffet kitchen, private bath, furnace heat, large front porch, separate entrance, in private home, easy walking distance; also one single room, will serve meal if desired; best of home cooking. 329 W. 9TH ST. Phone 53114.

TO LET—A LARGE FRONT SUNNY ROOM, with three large windows, in private residence, every modern convenience; completely furnished; Westlake section; close in; reference required. $12 per month. 909 VALENCIA ST.

TO LET—HOUSEKEEPING APARTMENTS in New Hotel Broadway, 205 N. Broadway; 1, 2 and 3 rooms, $20 per month and up; telephone service, hot and cold water; also main suite; rooms single or en suite; rates. Phone 10867. FRED GEORGE, Mgr.

TO LET — FURNISHED ROOMS, HOTEL Lorraine, 310 Clay st., between Third and Fourth, Hill and Olive; newly furnished rooms, quiet neighborhood, located 150 feet from Third and Hill; steam heat and hot water; prices very reasonable. F5480. MAIN 9096.

TO LET — ROOMS; RENT $5c A DAY HOTEL IN CITY; DAY, WEEK OR MONTH; FREE BATHS; FREE READING ROOM. HOTEL CLIFF, 1112 EAST 7TH ST., TWO BLOCKS SOUTH OF ARCADE DEPOT.

TO LET—THE LA PALOMA, AT 1806 SOUTH Main street, has large outside rooms, very reasonable, $1.50 and up, nice balconies, good music, hot and cold baths, free. Give us a trial if in need of a good home. H. S. BEAVER, Proprietor.

TO LET—WANTED, TWO OR THREE REfined adults to share beautiful home with quiet, middle aged couple. Could accommodate three rooms. Choice neighborhood in S. W. Excellent car service. PHONE SOUTH 5369.

TO LET—BRIGHT, SUNNY ROOMS, HOUSEkeeping and single; $1.50 to $5; hot bath, laundry, walking distance. Cars direct to depots. TEN EYCK, 111 S. Figueroa.

TO LET—FURNISHED ROOMS, 85 NEWLY furnished rooms, running water, modern, $2 per week, 50c a day. 1247 S. LOS ANGELES ST. Phone 87561.

TO LET—2 NICELY FURNISHED FRONT rooms, $2 per week; lady preferred or gentleman; use of piano. Phone; walking distance. 910 W. 9TH ST.

TO LET—ELEGANTLY FURNISHED ROOM in private home for lady. All conveniences, beautiful location. Rent $8. 2002 WEST WASHINGTON ST.

TO LET—NEWLY FURNISHED SUNNY rooms in private family. 807½ WEST 16TH ST.

TO LET—3 FURNISHED HOUSEKEEPING rooms, sunny and thoroughly clean, close in; adults. 1231 S. LOS ANGELES ST.

TO LET—2, 3 OR 4 CLEAN SUNNY HOUSEkeeping rooms, $2 per room, modern, close in. 967 W. SIXTH ST.

TO LET—$1.75, $2.00 WEEK, EACH, FURnished housekeeping rooms, bath. 548 E. PICO.

TO LET—LARGE FRONT ROOM SUITABLE for two, with bath. Modern. 414 WEST 48TH ST.

TO LET—ROOMS AND APARTMENTS, new furniture, modern, electricity, gas, hot water, baths. 1104 MAPLE.

TO LET—LARGE, SUNNY ROOM, WITH OR without breakfast. 1230 ST. ANDREWS PLACE. Phone West 5790, evenings.

TO LET — SUITE OF THREE CLEAN light sunny connecting rooms, for housekeeping; running water. 954 S. OLIVE.

TO LET—NICELY FURNISHED, SUNNY rooms, with or without private bath. 1062 ORANGE ST., cor Orange and Bixel. 53854.

TO LET—THE ARDEN, 252 SO. HILL ST. Nicely furnished rooms, transients accommodated.

TO LET—FURNISHED HOUSEKEEPING suite in private home; rent reasonable; call mornings. 827 S. ALVARADO.

TO LET—CHEAP. FURNISHED ROOM for gentleman at rear of 626 S. HOPE.

TO LET—SLEEPING PORCH, WALKING distance. 1125 INGRAHAM. 53126.

TO LET—Unfurnished Rooms.

TO LET—NOW READY FOR OCCUPANCY, 2 and 3 dandy large outside apartments, private bath, disappearing beds, buffet, hot water, furnace, gas, etc. Elevation high, overlooking and near new Postoffice. Excellent surroundings. Take Cummings st. car on Spring, Euclid or East First on Broadway, off at Boyle Ave., then to 1452 PLEASANT AVE.

TO LET—UNFURNISHED FLATS. CHATSWORTH TERRACE. Northwest corner Park View and 19th. We have a very desirable unfurnished flat; hardwood floors, white enameled bedrooms and bath, thoroughly modern in every detail. WRIGHT & CALLENDER COMPANY, 403 South Hill st.

TO LET—CLOSE IN, ON TEMPLE, CALIfornia sts. and Pavilion Place, cool 4 and 5-room flats, rent very reasonable. Range and water paid. HUBBELL INVESTMENT CO., 502 Bullard Blk. Phone A2734.

TO LET—NEW 3-ROOM FLAT AT 237 W. Vernon, near Menlo ave.; oak floors, 2 disappearing beds, bookcase, writing desk, mantel, linoleum in kitchen and bath, gas range, front and back porches; adults.

TO LET—2-ROOM LOWER FLAT; HARDwood floors; hot and cold water; electric light, gas; modern in every way. 709 and 711 Valencia st. See R. J. BUSCH, owner, Second and Broadway.

TO LET—NEW MODERN 4-ROOM FLAT, hardwood floors, enameled kitchen and bath, wall bed, furnace heat. Inquire 941 GRATTAN ST.

TO LET—GARAGE, GOOD TOWN, FINE place, excellent equipment; price, $750. Good reason. LOLY & WHEELOCK, 419 Security Bldg.

TO LET—LOWER 5 ROOM MODERN flat, with every convenience, 1112½ Trenton st., between 11th and Pico, one block west of Figueroa. Phone MAIN 125, or 10198.

TO LET—NEW FLATS, SUNNY AND MODern, 5 and 6 rooms, gas ranges, good neighborhood, fine car service. Adults. Apply 1804 E. ADAMS ST.

TO LET—OPPOSITE WESTLAKE PARK, cor. Sixth and Alvarado, 6 room flat, excellent for doctor or professional. E 1057.

TO LET—$25; 6-ROOM FLAT, FACING WESTlake Park. WESTLAKE REALTY CO., 632 S. Alvarado.

TO LET—NICE 2 AND 7-ROOM FLATS, West Pico. Phones 72689, WEST 3882, WEST 4772.

TO LET—4-ROOM FLAT, 461 N. FREMONT AVE. Phone Broadway 2234.

TO LET—MODERN COSY 3-ROOM FLAT, $11. 841 HEMLOCK, near Central.

TO LET—Flats.

TO LET—IN WILSHIRE DISTRICT, FINE LOCATION, ELEGANT NEW MODERN, LIGHT, LARGE, 7-ROOM FLAT; GOLDEN OAK AND ENAMEL FINISH, IN A 2-FLAT BUILDING ONLY; HIGHLY POLISHED OAK FLOORS THROUGHOUT; MODERN GAS RANGE, UNIQUE ILLUMINATION, APPROPRIATE ART GLASS, SHADED LAWN; FLOWERS; $45 TO RIGHT PARTY; WATER PAID; NO CHOILDREN; GARAGE IF DESIRED. 340 HARVARD BLVD. PHONE TEMPLE 275.

TO LET—MODERN 5-ROOM FLAT, $13.50. 634 S. DALY, East Los Angeles.

TO LET—Furnished Flats.

TO LET—MODERN 4-ROOM FLAT, COMpletely furnished; neat and homelike; rooms all sunny; bath, phone, gas and electricity; dishes, cooking utensils, etc. Desirable for adults wishing reasonable rent; price $15. Inquire 2571 W. 18T ST. On W. 2nd st. car line.

TO LET — FURNISHED FLATS, NEAR Westlake Park on Bonnie Brae, nicely furnished modern upper flat; 6 rooms and den; southerly exposure; fine piano. Choice location. PHONE A2803.

TO LET — MODERN SIX-ROOM UPPER flat, three bedrooms, large reception hall, Porch to sleep on. 1544½ WEST 7TH ST. Clean and sunny.

TO LET—COMPLETELY FURNISHED FIVE room flat, all sunny outside rooms, close in. No children. Call at 915½ WEST 8TH.

TO LET—FURNISHED 4-ROOM FLAT, close in. CHAS. HUBBELL, 502 Bullard Bldg. Phone A2734.

TO LET — 322 MONTHLY, 5-ROOM FURnished sunny flat. Key at 1017 W. FIRST.

TO LET—Apartments Furnished and Unfurnished.

TO LET—PARK APARTMENTS. 1125 West 7th st. Phone 56265. Highest class 2-room apartments. Luxuriously furnished, private phones. Roof garden. sun parlor. Magnificent private park. "A wealth of choice shrubbery." Choice location: no car fare. Make reservations now.

TO LET— THE SHIRLEY, Second and Olive. or Broadway 9730. Apartments and single rooms, all modern conveniences. Newly and completely furnished. Nothing nicer in the city. Private baths; private phones, steam heat, hot and cold water. Reasonable rates with inducements for permanent tenants.

TO LET—NOW READY FOR OCCUPANCY, 2 and 3 dandy large outside apartments, water, furnace, gas, etc. Elevation high, overlooking and near new Postoffice. Excellent surroundings. Take Cummings st. car on Spring, Euclid or East First on Broadway, off at Boyle Ave., then to 1452 PLEASANT AVE.

TO LET—THE CRAIG APARTMENTS, 403 S. Fremont ave.; new and most complete 2 and 3 room suites; large airy rooms, showers, baths, steam heat, hot and cold water, disappearing wall beds; both phones, every modern convenience; must see to appreciate; walking distance; will be ready for occupancy Nov. 1st. Open for inspection from 2 to 4.

TO LET—BROOKSIDE APARTMENTS. 29-32 Brooks ave., Ocean Park. New, elegantly furnished, modern 2 room suites, dressing rooms and shower bath, fine view of ocean, 20 minutes from Los Angeles by trolley; prices reasonable; low rates to permanent tenants. Phone H, 6725. P. O. BOX 1024.

TO LET— THE STRATFORD. Strictly high class apartment hotel, West 6th and Burlington, six minutes' ride from center of city, two blocks from Westlake Park; large veranda, lawn and flowers; 2, 3, 4-room apartments completely furnished.

TO LET—THE EDWARDS, 1427 GRIFFITH ave. New, elegantly furnished three-room housekeeping apartments with PRIVATE BATH, $20. Rent goes with you (go anywhere.) Two vacancies today. Come immediately. HOME PHONE 21202.

TO LET—ESTHELLA APARTMENTS, 516 North Hunkerhill ave. Six blocks from Postoffice, good car service for all parts of city and suburbs. New house, newly furnished, apartments of 2 and 4 rooms, with bath rates reasonable. PHONE A5307.

TO LET— CLOSE IN 2 and 3-room elegantly furnished apartments, rates very reasonable. Take Any West 7th car on Broadway. THE HARTFORD, 1341 W. 7th.

TO LET—SEATTLE APARTMENTS. $14 to $18 monthly; housekeeping. Private Baths. Hot and cold water. Spotless clean, unique, cozy. 813 W. 6TH ST., near Figueroa st.

TO LET—APARTMENTS— Comfort and refinement. VALDORIA Westlake Park. Most attractive and sunny two and three-room suites; desirable neighborhood; excellent car service. 1 block to Alvarado.

TO LET—HOPE APARTMENTS, 3-ROOM suites, with bath, every room an outside room, good furniture, good service and scrupulously clean; only desirable patronage; rates reasonable. Take Grand ave. car. 3222 S. HOPE. Phones 28413; South 9999.

TO LET— THE WAYLAND. Beautifully furnished 2 and 3-room suites for light housekeeping, private baths, hot water. 839 S. HOPE ST., just off Sixth st.

TO LET — CALDWELL APARTMENTS, 825 CROCKER ST. New 2-story fireproof brick building, 2, 3 and 4-room apartments, completely furnished; $3 and up per week. Electricity, bath, laundry and phone free. F7288.

TO LET—FURNISHED APARTMENT, TWO rooms, bath, kitchen, up-to-date; near Westlake Park; buffet, extension table, everything complete; very desirable. 350 WEST LAKE AVE., near Sixth.

TO LET—MAYBELLE APARTMENTS. New house, elegantly furnished apartments, bungalow style, 2 rooms and bath, private phones, hot water, steam heat, social hall; close in. 1226 W. FIFTH, between Boylston and Bixel.

TO LET — EDGERLY APARTMENTS, 1029 South Hope st. All the features of a well ordered home; strictly first-class apartment house, quiet and accessible location. You will feel at home here. MAIN 1183, F2814.

TO LET—RICHARDS APARTMENTS. EVERYTHING NEW. JUST OPENED. 1627 VALENCIA ST. Nicest of everything for the nicest people. Private phone, bath and kitchen. Phone 54809.

TO LET—A NICELY FURNISHED 3 AND 4-room sunny corner flat, with bath, furnace heat and hot water, all conveniences; nothing like it in the city for the price. Call 1117 BURLINGTON.

TO LET—3 AND 5-ROOM HOUSEKEEPING apartments; also single rooms for gentlemen; light, sunny and homelike, newly furnished and under new management; walking distance. TEMPLETON APARTMENTS, 539 Temple st.

TO LET—THE HARGRAVE, LARGE, UP-to-date 2-room apartments, elegantly furnished for four; single cottage, housekeeping suite, $10; convenient district. 142 S. FIGUEROA ST.

TO LET—THE ALTA VISTA, THIRD AND BUNKER HILL AVE. Newly furnished; high, cool, convenient to business center; no car fare; housekeeping suites, single rooms, no children; $10 up.

TO LET—THE ROSE OF SHARON APARTments, handsomely furnished mission building, just finished, buffet kitchens, wall bed, private baths; make reservation for November 240 S. BONNIE BRAE ST.

TO LET—LAKESHORE APARTMENTS, W. 1st and Lakeshore ave.; two car lines, 5 minutes from shopping district. New 2 and 3-suite apartments, furnished or unfurnished, with private baths.

TO LET— EL REOBO, 1421 WEST 10TH ST. Furnished apartments, disappearing beds, buffet kitchen, private bath and toilet, only one of its kind in city. Phone 61450, $15 up.

TO LET—2 LARGE ROOM APARTMENTS unfurnished, wall bed, bath, hot water free; rent $12.50. 1114 W. 16TH ST. Also 4-room cottage in rear, $12.50.

TO LET — NEW, UP TO DATE APARTments. Everything the best. Low winter rates. Inquire HUNTING APARTMENTS, 17 Brooks, Ocean Park. Or phone F8986, city.

TO LET—UNFURNISHED FRONT APARTment, 2 or 4 large rooms, with beds; private baths, hot water free. 1114 WEST 16TH ST.

TO LET—$20 MONTHLY, 1, 2 ROOM HOUSEkeeping suite, luxuriously furnished; private baths private phone; beautiful grounds. PARK APARTMENTS, 1132 W. 7th st.

TO LET—MODERN 4-ROOM APARTMENT, centrally located, beautiful mountain view, $25. Apply MRS. H. G. E. SCHRIEBER, Monrovia.

TO LET — $12, $14, $16 MONTHLY, ONE room and Cabinet kitchen luxuriously furnished, housekeeping. MARENGO APARTMENTS, 944 Francisco st. W. 9th st. car.

TO LET—OLIVER APARTMENTS. WESTLAKE DISTRICT. Suite of three rooms, large and airy; strictly first-class. 730 BEACON ST.

TO LET — HALE APTS., NEWLY FURnished 2 and 3-room apartments. Steam heat, private baths. 1414 W. 10TH ST. Broadway 461; 53593.

TO LET—THE MAYFAIR APARTMENTS, 40 St. James Park, 3 and 4-room apartments, beautifully furnished, complete for housekeeping.

TO LET—A FOUR ROOM COTTAGE FLAT, nice sunny rooms completely furnished for housekeeping, private entrance, $18. To adults only. 526 EAST 21ST ST.

TO LET—ELAINE, 925 WEST 7TH ST. newly furnished, this week; housekeeping apartments and rooms.

TO LET—DELPHINE APARTMENTS. Homelike, lowest rents. Westlake district; modern. Phone 52352. 1543 WINFIELD ST.

TO LET—Apartments Furnished and Unfurnished.

TO LET—MODERN HOUSEKEEPING apartments, furnished complete, especially ventilated, homelike, convenient arrangements, large grounds, flowers, birds. WE CAN LOCATE YOU where YOU WILL BE SUITED.

$11—1028 W. 1st st., for couples. DENVER
$15—1117 W. 1st st., 2 double beds. GOLETA
$14—1123 W. 1st st., fine view. MICHIGAN
$14—1127 W. 1st st., splendid rms. LUCERNE
$10—1141 W. 1st, beautiful view. ST. LOUIS
$14—304 N. Fremont, large grounds. GENEVA
$16—323 N. Fremont, 4 rooms. HELVETIA
$14—219 N. Fremont, 2 double beds. RAMONA
$16—222 N. Fremont, 2 double beds. GAVIOTA
$13—911 Diamond, very neat. PORTLAND
$20—1126 Mignonette st. OAKLAND
$14—813 W. 9th, private baths. SEATTLE
$12—221 S. Figueroa, very close in. TAFT
$16—234 S. Figueroa ROOSEVELT
$13—150 N. Beaudry, verandas. CHICAGO
$10—1020 Colton st., large rooms. FLORENCE
$11—1062 E. Ninth, very fine. BOSTON
$11—1015 E. 8th, very desirable. NEW YORK
$10—826 Crocker st., for couples. PITTSBURG
$14—712 Ceres ave. ALHAMBRA
$20—944 Francisco, just opened. MARENGO
$6—1122 W. 8th Street PARK

Owned and operated by T. WIESENDANGER. Room 311, 257 S. Broadway, A3043. Main 2943. Branch 1017 W. First st.

TO LET — NEW APARTMENT HOUSE open today. THE PONCE DE LEON apartment, 1126 South Alvarado street, a new 3-story, brick, fire-proof building, steam heated, containing 2 and 3 room suites with wall beds, private baths and telephones. Kitchens and bathrooms are all finished in white enamel, furnished completely with all new furniture for housekeeping. All outside rooms, rates reasonable, location unexcelled. Take West 11th street car from Pico Heights car. For tourists who wish a quiet rest after a day's sightseeing we offer special attractions. Sunset telephone WEST 6313.

TO LET— SAN CARLOS APARTMENTS, 743 S. Burlington ave. NEW HOUSE. VERY MODERN. STEAM HEAT. PRIVATE PHONES. BEAUTIFUL LOCATION. TWO AND THREE ROOMS EACH. MODERATE RATES. BOTH PHONES.

TO LET—THE PHARIS, 1401 WINFIELD ST., 2-room apartments; finely furnished, including baths.

TO LET— DELLBERT APARTMENTS, 557 S. FREMONT. AN ARTISTICALLY APPOINTED FRONT SUITE OF 2 ROOMS, KITCHEN AND BATH, THOROUGHLY MODERN AND DOWN TO DATE; HOT WATER DAY AND NIGHT; PRIVATE BATH; PHONE; EXCELLENT SERVICE. ALSO SINGLE SUITE. BROADWAY 4200; F6554.

TO LET—THE PONCE DE LEON, 1136 SO. Alvarado st., offers special attraction to bride and groom, or the tourist who wants refinement and quiet rest amid sunshine and flowers within easy access of business center. Take West 11th st. cars and get off at South Alvarado st., walk ½ block south, new 3-story brick, fireproof, steam-heated building. Private bath, all outside rooms; rates reasonable. Sunset Telephone WEST 6313.

THE ST. PAUL, 811 SOUTH UNION AVE. Everything new; two, three and four-room furnished housekeeping apartments with private baths; steam heat, silk floss mattresses and every known comfort; in the elegant Westlake district; refined comfort; three vacancies today. HOME PHONE 53820; TEMPLE 7.

TO LET—ST. FRANCIS APTS., 8TH AND Broadway. Two and three-room suites, large and sunny rooms in front.

TO LET—Rooms and Board.

TO LET—THORNTCROFT FARM. REST RESORT, 20 minutes from Los Angeles, 700 ft. elevation, fine canvas bungalows in orange groves. Raise all our own turkeys, chickens, squabs, rabbits, vegetables, milk. Jersey milk and cream tub and shower baths. Get off Damasco Station, Glendale. No tuberculosis. Phones Sunset GLENDALE 701. HOME 522.

TO LET—ROOM AND BOARD IN PRIVATE home for tubercular patient; fine location; outside sleeping room; best of food; nurse in charge, capable of taking entire charge of very ill patient. Address BOX 60, TIMES OFFICE, Pasadena.

TO LET— WILSHIRE HOTEL, NEAR WESTLAKE PARK. Thoroughly renovated; all outside rooms, single and en suite, with or without bath, table unexcelled, reasonable rates to permanent people. 671 CORONADO ST.

TO LET—IN PRIVATE HOME, 10 BLOCKS west of Broadway, furnace heat, running water, pleasant and convenient location, one in room, $10; two, $15 week. Take West 6th or 7th street cars. Get off at Valencia. 1516 SHATTO ST.

TO LET—FINE LARGE ROOMS WITH baths for men and wives, elderly men or ladies; no boys; excellent home cooking; have our own cow and chickens. 1150 W. ADAMS ST. Phone 24450.

TO LET—ATTRACTIVE ROOM, WITH EXcellent board, reasonable rates, two persons, large, handsome, modern residence, piano, sun parlor, desirable furnaces, everything complete, garage. Home Phone 72211; WEST 2982.

TO LET—VERY CLOSE IN AND REASONable, large front room, excellent table board; modern home; also 1 side room. 1239 ORANGE ST. Home 54677.

TO LET—ONE NICE LARGE ROOM WITH private bath; best home cooking; all the comforts of home; use of piano; easy walking distance. 825 W. 8TH ST. Phone 10284.

TO LET—THREE NICE, PLEASANT, SUNny rooms, each suitable for two, with board, only $5 week. Fine for 4 young men. Apply 1414 WEST 47TH ST. Main 6842.

TO LET—SELECT BOARDING, PLEASANT rooms, home like surroundings, good table, home cooking. Both phones, prices reasonable. 1301 S. HOPE.

TO LET—ROOMS AND BOARD IN ATTRACtive home, Westlake district; large rooms, first-class table appointments; furnace heat. 1640 W. 11TH ST., at Beacon st.

TO LET—ONE NICE SUNNY ROOM WITH best home cooking in private home, furnace heat, all comforts of a home. Easy walking distance. 929 W. 9TH ST. Phone 53114.

TO LET—IN ATTRACTIVE HOME, LOVELY front room for couple, running water, best board, $25; also single room at $27.50 per mo. PHONE 53083. 427 GRAND VIEW.

WANTED — BUSINESS COUPLE WANT strictly first-class room and board; both take lunch downtown. Address H, box 60, TIMES OFFICE.

WANTED — SINGLE, HEALTHY, NORwegian man wants room and board for work; is member of American Woman's League. Address F, box 58, TIMES OFFICE.

TO LET—3 NICE PLEASANT ROOMS SUITable for 2 each and one single room. Good board reasonable. 4530 PASADENA AVE.

TO LET—ROOM AND BOARD, NICE HOME cooking. 1327 RICH ST. Take Pico Heights car.

TO LET — BEAUTIFULLY FURNISHED front room, with or without board. 1350 SOUTH HOPE ST. Home 24790.

TO LET—WITH OR WITHOUT BOARD, ONE large, front room, private home. GRAND AVE. car, 216 West 18th. Phone Main 3634.

TO LET—LARGE AND NEWLY FURNISHED rooms with board, also large sleeping porch. 250 BONNIE BRAE ST.

TO LET—SUNNY CONNECTING ROOMS, best board, private family, near Westlake Park. 834 LAKE ST., Phone 51117.

TO LET — NICE LARGE FRONT ROOM with board. 1121 INGRAHAM. Phone 52877.

TO LET—3-ROOM BUNGALOW, FINE FOR studio. 250 BONNIE BRAE.

TO LET—ROOMS WITH BOARD, 711 W. EIGHTH ST.

TO LET—Rooms and Board for Children.

TO LET—WANT SMALL CHILDREN TO board at 124 WEST 40TH PLACE. Phone South 3554.

TO LET—CHILDREN BOARDED, MOTHer's care. 1826 S. FLOWER. Phone Broadway 1723.

TO LET—Houses.

TO LET—4 ROOMS, CALIFORNIA BUNGAlow, arranged for two families; gas, electric, rent $18, water free. 1007 WEST 39TH ST. Take University car. Phone A6703.

TO LET—4-ROOM MODERN COTTAGE. INquire 124 AVE. 22. East Los Angeles. Rent $16. East 1177.

TO LET—BOYLE HEIGHTS, 6-ROOM COTtage, 612 Ezra street, car one block, $20 per month. Apply 401 CENTRAL BLDG.

TO LET—1431 CARL AVE., N.W., 5 ROOMS, $15 month. ORRIN RICE, 219 Cit. Nat. Bank Bldg., A4465. Broadway 1775.

TO LET—5 ROOM MODERN COTTAGE, 1452 New Hampshire, $22.50. Phone owner, TEMPLE 776.

TO LET—HOUSES AND FLATS, $7 TO $12 month. C. M. BUCK, 225 Byrne Bldg. Main 4970; A1849.

TO LET—6-ROOM HOUSE, CLOSE IN, GOOD condition, $32.50 per month. ELVIN J. CURRY, 612-14 Fay Bldg. A7928, Main 3252

TO LET—5-ROOM COTTAGE, STABLE AND chicken yard. Rent $11. 841—N. BUNKER HILL.

TO LET—MODERN 9-ROOM HOUSE; FIVE bedrooms; first-class condition; Grand ave. car. 231 W. 33RD ST.

TO LET—A LOVELY 7 ROOM COTTAGE. Sunset Blvd. Must be seen to be appreciated. PHONE 54467.

TO LET — NEW, MODERN 6-ROOM COTtage, all improvements; at 713 W. 41ST DRIVE. WATSON. Phone A2790.

TO LET—5-ROOM COTTAGE, OPPOSITE Central Park, city; furniture $90; rent $12; adults.

Classified Liners.

FOR SALE— Houses.

FOR SALE—$2800
BEST BUY IN CITY.
5 ROOMS $2800.00 5 ROOMS
FINE LOCATION.
The owner of this beautiful, new, 5-room home is obliged to sell; the house has every up-to-date appointment; reception hall, oak floors, beamed and paneled; massive stone mantel; especially designed lighting fixtures; four bedrooms, finished in white enamel, extra large closets; two toilets; cellar and piped throughout for furnace; combination boiler and water heater; bathroom has every convenience; gas, electricity and sewer, all completed. Complete cabinet kitchen; lot 50x135 to alley; close to store and school; on one of the best car lines in the city.
IT SOUNDS GOOD.
IT IS A DANDY BUY.
Main 3678. Sunday, West 2982. A8525
See GROVER, with
O. A. VICKREY & CO., 326 S. Hill st.

FOR SALE—
Three beautiful 5-room bungalows in the southwest, three car lines, only 15 minutes from center of city; gas, electric lights, high class restrictions, best of street work; these homes are little dandies, including beamed ceilings, paneled walls, built-in buffet and cabinet kitchens, etc.; am just finishing these bungalows; say one now will have the privilege of finishing home according to their own ideas; will give deed to property; price $3650, terms $150 down and $25 per month, including interest. For particulars see M. L. BLAKE, with
LAWRENCE B. BURCK COMPANY,
142 S. Spring st.,
Main 8661. Home 10835

FOR SALE—
TWO 4-ROOM NEW HOUSES
on big lots 42 and 50 feet by 170 feet deep; high ground, less than two blocks of First st.; yellow car line; gas, electricity, sidewalks, curbs and street work complete and paid for; prices $1600 and $1650; terms to suit purchaser; if you are wanting a nice new home on easy terms, see owner
GEO. W. MOORE,
With
JANSS INVESTMENT COMPANY,
239 Pacific Electric Bldg.
Home 10845 6th and Main sts. Bdwy. 2468.

FOR SALE—
ON OXFORD BOULEVARD.
North Wilshire District.
7 room brand new modern bungalow piped for furnace.
Gas and electricity, large fireplace. All the latest built-in effects; five large closets; large bathroom, white enameled, blue tile floor, cabinets each side of large French plate mirror, seat between. Two toilets, two stationary tubs and bowls; beautiful and expensive fixtures and the best duplex shades; the lot is 50x179 feet.
This is a dandy little place and worth more than we are asking, which is only $4500.
terms.
MATSON & SERR,
6294 South Main st.

FOR SALE—HOUSES
By
MINES & PARISH.

BIG SNAP.
ONLY
$4600 for short time.
Walking Distance.
7 Rooms, close to Figueroa,
And Ninth streets. Leased for $420 per year.
Lot 62x145 to 20-foot alley.
See
MR. BOYDEN,
MINES & PARISH,
252 So. Hill St.

FOR SALE—A GREAT BUNGALOW BARgain. We offer for sale a fine 5-room modern bungalow, near West Adams car line, price unbelievably low at a price of $2650, on easy terms or $2600 with good sized payment; this home was sold about one year ago for $3000 to purchaser, after paying $400, owner was unable to continue his contract and wants property back at loss of amount paid in. This is a rare chance to secure a swell bungalow at several hundred dollars below real value and must be taken quick as above ad only for a day or two.
DWIGHT McKENLEY CO.,
Home 54078. 201 Mason Bldg.
Cor. Fourth and Broadway.

FOR SALE—
A beautiful close-in corner, located west of Westlake; a few minutes' walk of Broadway. It is close to Seventh street and is one of the best apartment house sites in the city. Improvements consist of nearly new 2-story 6-room house, garage, etc., and is in A-1 condition and renting for a good figure. Price way below value. Full particulars on application.
THE G. H. A. GOODWIN COMPANY,
Sole Agents,
372-3 Central Bldg. Sixth and Main.
Main 7828. F2250.

FOR SALE—
2239 WEST 51ST ST.
BETWEEN CIMMARON AND ARLINGTON.
One block north of the West Jefferson street car line. Just completed, 7-room bungalow; all rooms are exceptionally large and all have hardwood floors. Massive built in buffet of the latest designs, 4 rooms are papered with imported wall papers of the very newest patterns. Beautiful electric fixtures. Cemented basement, piped for furnace. Garage. Price $3600; $1000 cash, balance monthly. Open to view or can be seen evenings by appointment.
H. H. CHESTER, Owner and builder.
2239 W. 25th Place. Phone West 5894.

FOR SALE—
—$4500.—
SNAP.
—$4500.—
Handsome, elegantly finished new 6 room bungalow, Wilshire district; furnace, laundry, garage, fine fixtures, east front; Owner will sell. Located 309 S. CORONADO ST. Bilsland car.
TERMS.
—$4500.—
TERMS.

FOR SALE—
WORKINGMAN'S CHANCE.
Buy this home; don't pay any more rent; a swell little 5-room plastered bungalow with small bathroom and screen porch for $1600, $50 cash, $15 per month; two blocks from Stephenson ave., 50 car line; lot 50x170; gas, water, street work and cement work in; take a Stephenson ave. car to Stephenson and Indiana and see
Home 61524. F. W. BLAKE. Boyle 2192.

FOR SALE—BY OWNER, HUNTINGTON PARK.
Beautiful 5-room modern bungalow, on corner lot, 50x150, gas and electricity, beam ceilings, hardwood floors; panel dining-room, 5 cent fare, close to car line. New house, never been occupied, in fact, the making of nice home. This property must be sold—big bargain—will make easy terms if desired.
Call No. 427-28 BULLARD BLDG., ask for Mr. Candley. Phone Sunset Main 8461; Home phone A7424; residence Phone South 1880.

FOR SALE—
PICO STREET PROPERTY.
A GREAT BIG BARGAIN.
I AM FORCED TO SELL.
$9000.
5-room cottage, lot 55x125, near Union ave. This property today is actually worth $12,500.
but on account of death this property must be sold; $4000 cash, balance time.
GEO. A. CORTELYOU CO., Sole Agents, 534 Bradbury Bldg.

FOR SALE—A SNAP, $3850.
A 2-story modern 8-room residence, located on high ground between Washington and 18th street. House is completely furnished and rented to responsible party. Fine residences on both sides of street. Fine view of mountains. Rents $40 per month. Only 15 minutes out. Do not look any further for a home, but come direct to our office and close up deal. T. WIESENDANGER, Room 311, 257 S. Broadway. A2042. Main 2042. Mr. Frye.

FOR SALE—
THE SUNNIEST HOUSE IN THE CITY.
A nine-room house with 47 windows; east front, high ground, overlooking Alvarado Park; beamed ceilings; hardwood floors; 2 fine bedrooms, furnace and all modern conveniences; price reasonable; must sell; handsomely furnished, Chickering piano and Victrola; would like to sell furniture with house, or will see the property at 1237 S. BONNIE BRAE ST.

FOR SALE—$3250; $750 CASH, COST $4000. Sacrifice. Must sell this week. Southwest, beautiful bungalow, 6 large rooms; 50-foot lot; granite front, cement veranda, house beautifully finished; hardwood floors, beam ceilings, sealed walls, bookcases, seats, massive stone mantel; unusually attractive buffet; 2 large bedrooms, bath, half; buffet kitchen; 2 laundry tubs, separate toilet. If you want a bargain for a home or investment this will interest you. FITTSBURG REAL ESTATE CO., 6-8 Laughlin Bldg.

FOR SALE—BY OWNER, $3600. A FINE two story bungalow, 9 rooms, 4 bedrooms, tonsets, hardwood floors, pistegloss windows, portalre and downs; fine fixtured furnace, granite, terraced lawn, fine plants. East front (on high ground, good view. Everything first-class and up-to-date. Only a few blocks west of Westlake Park. Must be sold. Key next door. Take Bimini Bath, or Temple street cars, 211 NORTH RAMPART BOULEVARD. Phone Grace 151, Alhambra.

FOR SALE—BY OWNER, ON INSTALLments, handsome new 5-room bungalow; 1125 E. 42d st., near Central ave.; open for inspection. Main 8000.

FOR SALE— Houses.

FOR SALE—A BEAUTIFUL HOUSE IN West Park Tract, one block from yellow car, north front lot 50x128, 9 rooms, story and half, cellar and furnace; handsome lavatory, on first floor and fully equipped, bath upstairs, lawn front and rear, flowers, den, breakfast room, hardwood floors, beamed ceilings, buffet, all interior finish, hand rubbed; must be seen to be appreciated. Take Dalton ave. car, get off at Bodkins. See BROOKWELL, Phone West 2783 or 2282.

FOR SALE—HOUSES.

7-room 2-story dwelling, Harvard Blvd. Price only $6000. Will take small cash first payment down or what have you as first payment? Want piano or diamond, balance positively same as rent. See J. C. CRIBB, owner, 438 Security Bldg. 27222.

FOR SALE—
WILSHIRE SECTION.
5-room modern bungalow, corner lot 95x150, all modern improvements, $3600, easy terms, located 3 blocks east of Western ave., and south of Melrose; gas and electricity. We are the builders and owners, so can save you money. Have several 5 and 7-room bungalows equally as cheap.
F. W. ROUNTHWAITE, 320 Story Bldg.
Phone F2264; Main 830.

FOR SALE—$10,000.
WILSHIRE HOME.
627 St. Andrews place; east front; 9 rooms, modern in every respect; Rudd heater, furnace, 2 fireplaces, hardwood floors throughout; lot 70x150; location best in city; fruit and rear; Sowers, trees and vines; big garage, $4,000 less
OWNER, 512 S. Broadway. A. B. WILLMANS.

FOR SALE—
HOUSES—BUNGALOWS
GOOD DISTRICTS,
LOW PRICES,
SMALL PAYMENTS,
BIG VALUES.
BROWN-STEVENS CO.,
Home F2970. 401 Story Bldg.

FOR SALE—PICO HEIGHTS SNAP.
Two houses on same lot in good location. I need money and will sacrifice. This property cost me $3500 1 year ago. Income $28 a month. East front lot, within half block of car line. Price $2250, $250 cash, balance on easy terms. Live in one and rent the other. Will pay regular commission to agents for coming 5 days. See L. J. KALS, with Kals & Shipley, 1006 West Pico. Phone 72260. West 2979.

FOR SALE — "WANT" ADS. FOR THE Sunday Times should be in the office by Friday night, or earlier, if possible. Service can now be insured and the co-operation of patrons to the extent of sending or telephoning their ads. early will be appreciated.

FOR SALE—BUNGALOW HOME.
Choice location, 5c fare, two car lines, 5 large rooms, best material, large bath, all built in effects; buffet, bookcases, built-in window seats, hardwood floors, beamed ceilings, etc.; a beautiful cosy home; price $3300; will sell on satisfactory terms to right party, like rent. Call Boyle 1191, or see owner, next door. 2362 EAST SECOND ST.

FOR SALE—
HOUSES—BUNGALOWS.
GOOD DISTRICTS,
LOW PRICES.
SMALL PAYMENTS.
BIG VALUES.
BROWN-STEVENS CO.,
Home F2970. 401 Story Bldg.

FOR SALE—TWO FINEST NEW BUNGALows in North Wilshire District, 250-254 N. Cahuenga Blvd. Prices $3600 and $3700, easy payments, 5 per cent. discount for half cash, usual commission to agents. Fences, garages, lawns, cement sidewalks, etc. Take Western ave. car to Barrow st., walk 2 blocks east. W. VREDER, owner, 208 N. Cahuenga Blvd., Phone evenings, Temple 423.

FOR SALE—LOOK IT THIS!
Completely furnished every detail. The classiest bungalow in the high class section of Monrovia ave., near Figueroa; large north front lot; highly fenced; soaring fruit trees, grape arbors, vines, etc. If you are looking for a home that IS a home, it will pay you to see this snap. OWNER, South 6126, Main 8217.

FOR SALE — BY REASON OF SUDDEN death of my husband, I am placed in a position where I am forced to sell my place at Monrovia for what I can get. Owing to rules and regulations; cosy 4-room cottage; lot 60x132; plenty bearing fruit and orange trees on 40th st., 1/4 block from Pasadena ave.; price $1650; half cash. For key and further information, call at 816 E. FIFTH ST. This is a snap for some one.

FOR SALE — $950. A GREAT BARGAIN, $1000. 125th street, near Figueroa, 4-room bungalow; modern; size of lot 40x125 feet. This place is worth $1000, but in order to effect a quick sale, offer it for $1000. First come, first served. Don't hesitate. T. WIESENDANGER, Room 311, 257 S. Broadway, A2042. Main 2042. Mr. Frye.

FOR SALE—EAGLE ROCK, A SNAP, $3450. A new, modern, 5-room bungalow, only four blocks from new Occidental College buildings, one block to car line; grand view from the valley; lot 50x125 feet. Let us show you this little dream of a place. T. WIESENDANGER, Room 311, 257 S. Broadway. A2042. Main 2042. Mr. Frye.

FOR SALE—POSITIVE SACRIFICE.
Beautiful new 4-room modern residence. Elegantly finished in every respect; have to sell for business reasons; don't miss this extraordinary chance; price $2800; terms to suit. Location 815 N. Ave. 56, Annandale car.
Or G. ZOLL, 217 Byrne Bldg.
East 3545. F2812.

FOR SALE—420 S. ALVARADO ST., HOUSE built for a home, near Westlake Park, containing 10 rooms and sleeping porch; three baths, Rudd heater and furnace; all hardwood floors, $10,000; $2500 down, balance five years, 7 per cent. interest.
W. H. HOLABIRD, Owner,
420 S. Alvarado st.

FOR SALE—THREE FINEST NEW BUNGALows in North Wilshire District, 207-211-215 N. Cahuenga Blvd. Prices $3500 to $3700 easy payments, 5 per cent discount for half cash, usual commission to agents. Fences, garages, lawns, fine street work, etc. Take Western Ave. car to Barrow st., walk 2 blocks east. W. VREDER, owner, 208 N. Cahuenga Blvd., Phone evenings, Temple 423.

FOR SALE— BY OWNER; 417 W. 39TH ST., cor. Hoover; beautiful 5-room bungalow, new and modern in every respect; fine large lot; all built-in effects; mantel, buffet, beamed ceiling, wood floors; lawn in, yard fenced and large chicken corral in rear; short distance from four car lines; $1000 cash, balance $30 monthly, including interest.

FOR SALE—LOOK! $1250 CASH AND $20 monthly buys my fine large 5-room modern concrete cottage; gas, electricity, cement cellar, cement plastering, large barn; fine lot. Come and see a splendid home you can buy on terms of a little down and small monthly payments. Price $2250. Apply 1274 E. 28TH ST. Hooper ave. car.

FOR SALE—HOUSES, COTTAGES AND bungalows by the owners; cash and on terms. Save agents' commission. Call and secure description of a property, see a photograph of it and be placed in direct touch with the owner without charge or any obligation. CALIFORNIA HOME ADVERTISING BUREAU, 339 Citizens' Nat. Bank Bldg.

FOR SALE—6-ROOM, 1½-STORY HOUSE, 556 Cuero st., $2250; high and sightly, elegant neighborhood; terms, $250 cash, balance monthly; will consider trade for lot. Make offer. Owner, 1307 WEST 29TH ST. Phone West 5914.

FOR SALE—ALMOST GIVE AWAY NEW 4-room plastered cottage, plumbed for gas and water in kitchen, bath and toilet inside. Lot 50x150, close to the school; only $1250; half cash, balance your own time. Owner going to leave city. Call 4413 STEVENSON AVE. Take Stevenson avenue car marked Cemetery.

FOR SALE BY THE OWNER—
Death of my husband, I am placed in a position where I am forced to sell my place at Monrovia for what I can get. Owing to rules and regulations; cosy 4-room cottage; lot 60x132; plenty bearing fruit and orange trees on 40th st., 1/4 block from Pasadena ave.; price $1650; half cash. For key and further information, call at 816 E. FIFTH ST. This is a snap for some one.

FOR SALE — $950. A GREAT BARGAIN, $1000. 125th street, near Figueroa, 4-room bungalow; modern; size of lot 40x125 feet. This place is worth $1000, but in order to effect a quick sale, offer it for $1000. First come, first served. Don't hesitate. T. WIESENDANGER, Room 311, 257 S. Broadway, A2042. Main 2042. Mr. Frye.

FOR SALE—POSITIVE SACRIFICE.
Beautiful new 4-room modern residence. Elegantly finished in every respect; have to sell for business reasons; don't miss this extraordinary chance; price $2800; terms to suit. Location 815 N. Ave. 56, Annandale car.
Or G. ZOLL, 217 Byrne Bldg.
East 3545. F2812.

FOR SALE—420 S. ALVARADO ST., HOUSE built for a home, near Westlake Park, containing 10 rooms and sleeping porch; three baths, Rudd heater and furnace; all hardwood floors, $10,000; $2500 down, balance five years, 7 per cent. interest.
W. H. HOLABIRD, Owner,
420 S. Alvarado st.

FOR SALE—THREE FINEST NEW BUNGALows in North Wilshire District, 207-211-215 N. Cahuenga Blvd. Prices $3500 to $3700 easy payments, 5 per cent discount for half cash, usual commission to agents. Fences, garages, lawns, fine street work, etc. Take Western Ave. car to Barrow st., walk 2 blocks east. W. VREDER, owner, 208 N. Cahuenga Blvd., Phone evenings, Temple 423.

FOR SALE— BY OWNER; 417 W. 39TH ST., cor. Hoover; beautiful 5-room bungalow, new and modern in every respect; fine large lot; all built-in effects; mantel, buffet, beamed ceiling, wood floors; lawn in, yard fenced and large chicken corral in rear; short distance from four car lines; $1000 cash, balance $30 monthly, including interest.

FOR SALE—LOOK! $1250 CASH AND $20 monthly buys my fine large 5-room modern concrete cottage; gas, electricity, cement cellar, cement plastering, large barn; fine lot. Come and see a splendid home you can buy on terms of a little down and small monthly payments. Price $2250. Apply 1274 E. 28TH ST. Hooper ave. car.

FOR SALE—HOUSES, COTTAGES AND bungalows by the owners; cash and on terms. Save agents' commission. Call and secure description of a property, see a photograph of it and be placed in direct touch with the owner without charge or any obligation. CALIFORNIA HOME ADVERTISING BUREAU, 339 Citizens' Nat. Bank Bldg.

FOR SALE—6-ROOM MODERN HOME ON Harvard Blvd., costing over $4000. I want an offer for my equity. Must sell at once. A2042

FOR SALE— Houses.

FOR SALE—ONEONTA PARK, SOUTH PASADENA, beautiful new 6-room bungalow, hardwood floors, furnace, cement porch, sun parlor, sleeping porch, highest grade finishing and fixtures; only half block from four car lines. OWNER, 2180 La Fresa ave.

FOR SALE—AT A SACRIFICE, $250 CASH, balance monthly; large bungalow 4 rooms, bath and sleeping porch; hose, lawn mower and stove; must be sold at once. Price $2250. Owner, 252 W. 58TH PLACE. Moneta car marked 41st st.

FOR SALE—IN WILSHIRE DISTRICT, A fine, brand new modern six-room bungalow at a bargain, easy terms. And three very choice lots ($600 each), also a fine lot on Norton Place, between Wilshire Boulevard and Sixth street, terms. HOME 55570.

FOR SALE—MODERN SEVEN ROOM BUNgalow all rooms large and finely finished. Located in best part of West Adams district. At 2262 Juliet street. Phone owner, BROADWAY 2694 or 54789.

FOR SALE—2650; SEVEN ROOMS; NO. 2267 West 21st (near Berkeley Square); south front; three sleeping rooms. All conveniences including furnace and garage. Phone WEST 1078.

FOR SALE — CALIFORNIA'S LATEST Bungalow plans, all styles, plans and prices, five dollars per set; building specifications. By THE L. T. PAULSON COMPANY, 419-20 Exchange Bldg., 321 West Third street.

FOR SALE—WHITE OR COLORED, 5 ROOM cottage, all street and sewer work done and paid for. Modern plumbing, gas, electricity, paneling, etc. No. 1041 Mariposa Ave., W. 11th or Pico Hts. car. Colored agts. please list.

FOR SALE — WE HAVE 2500 HOUSES listed for sale in the best locations, prices from $800 to $50,000. You can pay $200 down and $15 per month. See H. L. MILLER & CO., 324 W. 6th.

FOR SALE—4 EXTRA LARGE ROOMS, house all modern. Cement cellar, barn, lawn, flowers. Lot 40 by 130, to alley. 861 E. JEFFERSON. Price reasonable. See owner, 130 E. 3RD.

FOR SALE—NEW MODERN UP TO DATE 5-room bungalow on oriented street in the southwest. I have built 2 and want to sell one. Price and terms will be right to right party. Address H, box 34, TIMES OFFICE.

FOR SALE—BUILD FOR PURCHASER ON small monthly payments; lots everywhere. WINANS-JUDSON CO., 404 Mason Opera-house. Phone 10.

FOR SALE—CHEAP. MY EQUITY IN A beautiful modern 5-room bungalow, balance like rent. 228 WEST 42ND ST. Telephone South 6375.

FOR SALE—SOMETHING GOOD. GO SEE New 6-room bungalow. 849 WEST 48TH ST. Owner.

FOR SALE—FOR BARGAINS IN GOOD homes, see THE PUBLIC LIST, 215 Mercantile Place.

FOR SALE—BY OWNER NEW 6 ROOM bungalow, $3500, lot 50x240, 20 fruit trees, 1307 WEST 29TH ST. Phone West 5914.

FOR SALE—4 ROOMS, BOYLE HEIGHTS, $500 down, no agents. Owner leaving town. Address E, box 197, TIMES OFFICE.

FOR SALE—FINE NEARLY NEW, ALL modern bungalow, 5 rooms, bath, fine, two lots, flowers. Price $2300. Terms. 401 W. 57TH ST.

FOR SALE—7-ROOM ARTISTIC BUNGALOW, $6250; $1250 cash. 2821 RUDLONG AVE.

CONTRACTORS— And Builders.

EASTERN BUILDING CO.—
435-437 Citizens' Nat. Bank Bldg., 3rd and Main. Phone F7691. Sunset Main 1247. See us when we can lower any figure you have on your buildings, city or county, and our material and workmanship are guaranteed to please absolutely; bring in your sketches and plans for free estimates; plans and specifications free to customers. Loans obtained for you to build with.

OUR WORLD-FAMOUS BUNGALOW PLANS are used all over the United States.
$10 a set, with specifications.
We will build for you from any one of these if your lot is free.
MATTHEWS & MATTHEWS,
239 Douglas Bldg., corner 2nd and Spring.

IF YOU HAVE A SATISFACTORY, CLEAR lot, will build you a bungalow and take a mortgage for full amount for 3 years or by making small payment; will buy you a lot in the best part and build for you to order.
M. ROCKOVEN, 216 Stimson Bldg. 1-3 p.m.

I DESIRE TO BUILD A RESIDENCE, value $5500 to $6000 and give in part payment for same a city lot of the value of $2000, balance cash. Address H, box 36, TIMES OFFICE.

FOR SALE— City Lots and Lands.

FOR SALE—
7262½—$625.
A half-acre of rich, level, sandy loam soil, only 17 minutes' ride from the center of the city, on the line of a good place, and the surrounding property is being built up quickly. You can raise all the vegetables and poultry you will need, and have room also for a fine flower garden and fruit trees. Pay only $20 cash and $15 monthly, if you like. There are not many close-in lots of this size any more, so if you want this you'd better hurry.
EMIL FIRTH,
212 W. 4th st., bet. Broadway and Hill.
"You're safe at Firth's."
Home A8105. Main 3542.

FOR SALE—
—$600—
$10 CASH.
$5 PER MONTH.
Only 2 left! 52x132, 1 block from Stephenson Ave. car line, 30 fare, 30 minutes from Main street. This is the last of our cheap lots. If you are looking for something cheap, come in now. See
GEO. W. MOORE.
With
JANSS INVESTMENT COMPANY.
239 Pacific Electric Bldg.
Home 10845 6th & Main sts. Bdwy 2468

FOR SALE—
BEAUTIFUL HIGH LOTS.
$400 and up. Easy terms of $15 cash, $7.50 monthly. Large 50x120 ft. lots, one to two blocks from 6c car line. Gas, electricity, water, street work and cement walks and curbs. Take East First st. car to end of line Blanchard and Gage and see
F. M. BARKER.
Home 41462.

FOR SALE—
SACRIFICE OF 20 LOTS
WILSHIRE SECTION.
Size 50x150; street curbs, gas and electricity. 1 blocks east of Western ave. and south of Melrose ave.; good car service, rapidly building up. Corners ($1000); inside lots ($650; terms $50 cash, $10 per month.
F. W. ROUNTHWAITE, 320 Story Bldg.
Phone F2264; Main 830.

FOR SALE—
LARGE RESIDENCE LOTS.
No restrictions. 5c yellow car line. A large lot $650, $50 cash, $5 monthly. Nice people. Street work, cement walks, etc. See
GEO. W. MOORE,
With
JANSS INVESTMENT COMPANY.
239 Pacific Electric Bldg.
Home 10845 6th & Main sts. Bdwy 2468

FOR SALE—LOTS.
BY
MINES & PARISH.
2 very cheap lots, Vermont Avenue Square, $1250 and $1450. Act quickly.
MR. BOYDEN,
MINES & PARISH.

FOR SALE — "WANT" ADS. FOR THE Sunday Times should be in the office by Friday night, or earlier, if possible. Service can now be insured and the co-operation of patrons to the extent of sending or telephoning their ads. early will be appreciated.

FOR SALE—A 200x117-FOOT LOT, WITH ALL street improvements in and beautiful palms growing in parkway, in southwest. A beautiful home site or investment. $650, $25 cash, $10 month. You can't afford not to buy. See WARREN F. McGRATH, 347 S. Broadway, with STRONG & DICKINSON.

FOR SALE—
Eagle Rock—one block from new Occidental College Tract, lot 50x150 for $600. All street improvements in and paid for; water and gas.
"It Pays to Watch Us."
EDWARDS & WILDEY COMPANY,
322 Laughlin Building.

FOR SALE—5 BEAUTIFUL LOTS, OVERlooking the Westmoreland tract. These lots are cheaper than anything in the neighborhood and are beautifully situated; restrictions $2500. Price $2000 each. Terms.
R. B. CHAPMAN,
40 Story Bldg. Main 6157.

FOR SALE—2 LOTS AT AUCTION ON SATurday, Oct. 29, 2 p.m., on 46th st., 5th and 6th lots E. of Main st., fronting north, 60x132 each. Take Main and Moneta car marked 41st, go off at Main and go 2 squares south.
THE R. H. STROUSE CO., Auctioneers.

FOR SALE—$700, ONLY $50 DOWN, $15 PER month; large lot near Eagle Rock line. Worth $850. Address E, box 105, TIMES OFFICE.

FOR SALE—CAN SELL AT BIG BARGAIN, 9 lots on 46th and 47th sts., between Hoover and Vermont, 50x145, some corners, $4500; terms. These are twenty-five per cent. under value. F. N. BURLEIGH, 504 Mason Bldg.

FOR SALE—LOT 13, ANGELUS TRACT, Arlington ave. near Sixteenth street, $2100 net, or will exchange for San Diego real estate. P. O. Box 1621, SAN DIEGO.

FOR SALE—BY OWNER; FINE CORNER lot, with three-room house; good location for a store. Call 6723 S. ESTELLA AVE., or phone South 2971.

FOR SALE— City Lots and Lands.

FOR SALE—
RAHONA ACRES.
$750 PER ACRE AND UP.
EASY TERMS.
GAS, WATER, TELEPHONES.
ONLY 15 MINUTES RIDE FROM
FIRST AND MAIN.
Located in the beautiful San Gabriel Valley—Surrounded by orange and walnut groves. Beautiful view of the mountains. Cement walks and curbs. Large brick school house just being completed. Mail delivered daily. All city conveniences. Go out and see the many beautiful homes now under construction.
ACT TODAY.
TOMORROW MAY BE TOO LATE.
HOW TO GET THERE.
Take car marked "Covina Line" in the Pacific Electric Building or anywhere on Main st. to First and get off at Garfield Avenue, Salesmen will meet you there with carriage to show the property; or come to this office for free transportation; our tract agent is on the property from 9.30 a.m. until arrival of car leaving the city at 2.20 p.m.
BANKS & FABLING,
SELLING AGENTS
WITH
JANSS INVESTMENT COMPANY.
239 Pacific Electric Bldg.
Home 10845 6th & Main sts. Bdwy 2468

FOR SALE—
FOR PROFITABLE INVESTMENT
GO WHERE THINGS ARE DOING.
MANCHESTER
HEIGHTS, NO. 2.
IS THE CENTRE OF SELLING, BUILDING AND IMPROVEMENT ACTIVITY IN THE SOUTHWEST.
102 LOTS SOLD SINCE AUGUST 1.
10 NEW HOUSES NOW BUILDING.
$25,000 WORTH OF FIRST-CLASS IMPROVEMENTS NOW GOING IN.
Remember, this is all in Tract No. 2. Tract No. 1, adjoining, is already sold out and well built up with homes, church, school and stores.
TWO CAR LINES.
Manchester Heights is at the southwest corner of Vermont and Manchester avenue, slightly and beautiful, only 15 minutes from Pueblo and Broadway. Take Redondo car marked "Strawberry Park, 41st," "Sunnyside," and get off at Manchester ave.
5-CENT FARE TO RESIDENTS.
There is nothing at the price and terms equally as well located that can touch these large lots. Prices
$500 TO $55.
ONLY $25 DOWN, BALANCE
$10 PER MONTH.
Go down and see these lots. Satisfy yourself that they are just as represented, and more.
IT WON'T COST YOU A CENT.
Call at our office for free transportation. Office open Sundays, also. Drive out Pacific to Salesmen on tract every day from 9:30 a.m. to 4 p.m.
GET BUSY!
J. M. OSWALD COMPANY,
420 S. HILL ST.
Home A6374. Sunset Main 825.
Tract office 'Phone Sunset Main 8255.

FOR SALE — BEAUTIFUL WOODED RESIdence lots in "Bungalow Land," in Laurel Canyon, located in the heart of the mountains; perfect climate, ideal conditions, congenial neighbors, reasonable restrictions, protective restrictions, just the right altitude; pure mountain water.
Large hills lots, 20 ft. front, and larger, for $200 and up, in terms of $5 down, $10 monthly, no interest; no taxes; visit "Bungalow Land" and see the splendid new homes now building, one car fare.
"Bungalow Land" values have increased more in the past two years than any other section of Los Angeles County, and the best are yet to come. Large developments already started will demonstrate in less than a year that "Bungalow Land" is the best. Why pay for a day's outing and investigate "Bungalow Land." Take the Hollywood cars on Hill st., in Laurel Canyon, connecting with the new "Red Trolley" line (Los Angeles Railway Co.'s system); operating over the finest mountain road in California. Homelike meals at reasonable prices. Bungalow Inn, two large picnic grounds with benches and tables, and pure running water. A delightful way to spend the day. Agent on the property at all times who will be glad to give you all information you desire.
Come out today and when you reach "Bungalow Land" inquire for F. M. PRICE, Sales Agent for Bungalow Land.

FOR SALE—
$10 SECURES THIS
RICH SUBURBAN ACRE.
$10 MONTHLY PAYS FOR IT.
You will save a whole lot of money every month if you put up a little home on this acre and live there. And you won't have to give up your work here to live there, for the place is Somerset—only 20 minutes by trolley. Here is a section that has grown tremendously. It has schools, stores, telephones and other conveniences. Most people at Somerset live on ah acre. Their gardens and fruit trees and their poultry are a steady source of income. There is no reason why you cannot do the same, if have just a few acres left at Somerset. The soil is a real sandy loam, and abundant water is furnished free. It is now being graded and curbed, and will be finished in a couple of months. Then the values of nearby property that will grow in value, assure one of there acres, on the above easy terms. Excursions every hour daily and up to 7 p.m. Sundays.
EMIL FIRTH,
212 W. 4th st., bet. Broadway and Hill.
"You're safe at Firth's."
Home A8105. Main 3542.

FOR SALE—
EXCLUSIVE HOME SITES,
OXFORD SQUARE.
For a really fine home, you must naturally select a fine district. I invite you to visit Oxford Square, and to consider it critically—to take your own point of view, use mine, and form your own details. This beautiful, park-like residence district is in Upper Pico Heights, reached by the Pico st. car line. The boulevard will pass through the property; the Ninth st. line, also. Improvements are of the highest type—the tract has a finish that you will appreciate at once. The large lots front on 70-foot oil-tamped avenues, with cement walks, gutters and curbs, and graceful electroliers. The wide parkings are beautifully planted to formal ornamental trees and palms. Many handsome homes already erected in the Square. All conveniences are here—not "going to be." You can get in the lot for only $1500 on a small cash payment. Come to my downtown office, or to the tract office named below.
EMIL FIRTH,
212 W. Fourth st., bet. Broadway and Hill.
"You're Safe at Firth's."
Home A8105. Main 3542.
Tract office, cor. Pico and Alta ave.

FOR SALE—
$30 ADVANCE NEXT WEEK!
GET IN NOW OR
YOU WILL BE TOO LATE.
On Nov. 1 prices of lots in my Arlington Square will be advanced $50. Another advance will occur Dec. 1. You can get in today at summer prices and on summer terms. Wise investors are doing this. Arlington west a little south of the West Adams district. It is reached by several car lines, all with a 5-cent fare. Improvements include graded and oiled streets, cement walks and curbs, and wide parkings planted to large shade trees. All city conveniences available such as gas, electricity, telephones, nearby schools, stores, etc. Prices at present are $625 and up, on terms $25 cash and $10 monthly. I don't know of a better buy in Los Angeles than this. Come to my downtown office for full information. Or, if you like, take Jefferson st. car to 2119 Jefferson st., where you will find Mr. Potter waiting with his automobile.
EMIL FIRTH,
212 W. 4th st., bet. Broadway and Hill.
"You're safe at Firth's."
Main 3542.
Home A8105.

FOR SALE—
WILSHIRE BOULEVARD HOME SITE.
Corner, 150x220.
On the northwest corner of Wilshire blvd. and St. Andrews Place lies one of the few remaining large and sightly corners. Being directly in the line of progress of the choicest residential section of the city, this particular corner has been looked upon with eyes of envy by those who know what it will be in the future when this beautiful boulevard has been paved, together with its broad 16-foot parkways, adorned by flowers, shrubs palms and artistic street lights to the city limits. Kindly note that Wilshire blvd. will be completed early in the spring from the city limits to Beverly Hills, making it a grand highway to the sea. The Sixth st. car line runs within a block of Wilshire blvd., and the service is of the best. Lot is 150x220. Price $360 per foot. We invite you to go out and see this property as a home site or investment.
BOWEN INVESTMENT COMPANY,
1109 STORY BLDG.,
CITY.

FOR SALE—LOT IN SOUTH WOODLAWN Tract, $1100, 1-3 cash, balance 1 and 2 years. SAVAGE, 2002 Trinity st.

FOR SALE— City Lots and Lands.

FOR SALE—
$25 CASH—$10 PER MONTH.
I have the best 50x135 foot lot in town at this price? $50 to $100 under value right now and values steadily going up. Cement walk, curb, street work, gas, electricity, etc. Close to 6c East First st. car and 15 minutes out. Schools, churches and stores. Will built up commercially. When this is gone you will pay more. Take advantage of this before it is too late. Use
W. E. JONES
JANSS INVESTMENT COMPANY.
239 Pacific Electric Bldg.
Home 12546 6th & Main Sts. Bdwy 2468

FOR SALE—
EAST HOLLYWOOD.
202x179 feet.
Notice to builders. We are offering seven good building lots, 52x179, in East Hollywood, on Carl st., about 50 feet south of Santa Monica ave., and one block east of Mower st. A row of bungalows, containing 5 to 6 rooms, could be built on this block, making an attractive row of medium-priced homes, to sell from $3250 to $3500. Property is a bit south of the city, on the Glengrove line, and a 5-cent fare. Price $650 a lot. Can sell on terms. See us at once regarding this block. Note sign on property.
BOWEN INVESTMENT CO.,
1109 STORY BLDG.
Main 327. LOS ANGELES, CAL.

FOR SALE—BY OWNER, A LOT, 50x135, ON Ardmore, just north of 8th st., $2000, cheapest lot in the entire tract. Phone A3227 or MAIN 8227.

FOR SALE—$725 FOR $500. FINE, HIGH LOcation, near cars. RISING, Florence and Moneta aves. SOUTH 1140.

FOR SALE— Business Property.

FOR SALE—
FORCED SALE.
FORCED SALE.
BEAUTIFUL APARTMENT SITE.
ONLY $12,000.
ONLY $12,500.
FREMONT AVENUE
BETWEEN THIRD AND FOURTH.
Lot 60x165, improved with a six-room cottage; this property was appraised by the bank for $15,000.
Owner will sacrifice in order to raise money at once. For particulars see E. F. KOSTER, with
W. I. HOLLINGSWORTH & CO.,
Home 10717. Established 1886.
Main 1363. 312-314 Wilcox Bldg.

FOR SALE—THREE ACRES UNIMPROVED, best residence district in Monrovia, overlooking the town and valley, price $2500. Part cash, balance terms or exchange for unimproved lots. Los Angeles.
Also four acres set to Valencias, 4 year old, finest residence site in Monrovia, $5000 per acre if sold soon, part cash, balance time or exchange for 3 room modern house and large lot. Gervaise, Highland Park, Eagle Rock or close to car line, and within the 5-cent fare limit.
Both these lots are supplied with gas, electricity and water, and are the best bargains in the city.
THE PACIFIC COMPANY, 434-5-6 Central Bldg., Los Angeles, Cal.

THE CITY
INGLEWOOD
INGLEWOOD
INGLEWOOD
INGLEWOOD
THAT GROWS.
LAST YEAR 1000.
THIS YEAR 2000.

FOR SALE—
A BARGAIN.
A nice home between Alhambra and Huntington Drive, 5-room one and one-half story modern home; lot 50x150; price $4750.
TERMS.
G. H. POCKELS,
F. H. BROOKS COMPANY,
215 Currier Bldg. 218 W. 3rd st.

FOR SALE — "WANT" ADS. FOR THE Sunday Times should be in the office by Friday night, or earlier, if possible. Service can now be insured and the co-operation of patrons to the extent of sending or telephoning their ads. early will be appreciated.

FOR SALE—4 ACRES, NEAR PALMS; CLOSE to Short Line; on high ground; elegant view; gr

ALE—
Beach Property.
San Pedro.

LE—EXTRAORDINARY BARGAIN,
bro Harbor, double business corner,
ge income lot. $500. Crescent ave., one
Miner Pill, $4000. Plans double cor-
ot. Best prices offered in years.
ist Fay Bldg. Main 52; P2121.

ALE—
Country Property.

LE—
$10,000 SNAP.
15 acres in peaches, 11 acres in
Modern bungalow. Large barn, 2
ervoirs; must be sold at once on
bsence of Kings River water
which costs about $25 per year.
known as one of the best fruit
in original sections of California
nvenience. Close to town and the
two electric railways. Half cash,
per cent.
RANCIS J. McGREAL, with
ROSE L. HAMELL COMPANY
628 W. F. Story Bldg.
Corner 6th and Broadway.

LE—OR EXCHANGE—36 ACRES
nearly, bean and apricot land, 4
fifteen house, three barns, chop
ouse, 10 acres in barley, 5 acres
ans, apples and assorted fruits (60
to be planted to Royal Apricots,
ears.). Including harvested crop
ent. Possession 1 month. 2 miles
Newport Depot, 47 miles from Los
Price $200 per acre.
GIRDLESTONE (Owner),
342 S. Broadway,
Los Angeles, Cal.

E—ALFALFA LAND.
ranched from 5 to 80 acres; loam,
ubsoil; good water; $60 to $100;
near good town in San Joaquin
and is level and sub-irrigated; ready
the plow; can deliver for less than
per acre. You can't beat this soil
ot accept desirable property here
payment.
A. H. POTTER,
420 West 6th st.

E—10 ACRE RANCH 2 MILES
Redlands village. Level land, good
and vine, most beautiful spot in the
ley, 10 acres in bearing for a home
unstead, can buy this at a very low
the owner must sell. Price includ-
cow, 10 hens and farming imple-
Address the owner, DR. A. H.
Figueroa st., L. A. Phone South

CHEAP LAND
SUBDIVIDERS. NOTICE.
acre, 60 acres, only 15 miles from
Salt Lake Railroad; good agricul-
only 10 inches of water required;
$40 for 160 acres in small tracts
per cent.
W. H. MACOMBER CO.,
329-1-4 Laughlin Bldg.

1 ACRES EXTRA FINE LAND,
ar, chickens, valuable ore on
all farming land; 7 miles from
ndsome of Kings River water
which costs about $25 per year.
known as one of the best fruit
in original sections of California
nvenience. Close to town and the
two electric railways. Half cash,
per cent.
FRANCIS J. McGREAL, with
ROSE L. HAMELL COMPANY
628 W. F. Story Bldg.
Corner 6th and Broadway.

LE—OR EXCHANGE—36 ACRE
nearly, bean and apricot land, 4
fifteen house, three barns, chop
ouse, 10 acres in barley, 5 acres
ans, apples and assorted fruits (60
to be planted to Royal Apricots,
ears.). Including harvested crop
ent. Possession 1 month. 2 miles
Newport Depot, 47 miles from Los
Price $200 per acre.
GIRDLESTONE (Owner),
342 S. Broadway,
Los Angeles, Cal.

E—ALFALFA LAND.
ranched from 5 to 80 acres; loam,
ubsoil; good water; $60 to $100;
near good town in San Joaquin
and is level and sub-irrigated; ready
the plow; can deliver for less than
per acre. You can't beat this soil
ot accept desirable property here
payment.
A. H. POTTER,
420 West 6th st.

E—10 ACRE RANCH 2 MILES
Redlands village. Level land, good
and vine, most beautiful spot in the
ley, 10 acres in bearing for a home
unstead, can buy this at a very low
the owner must sell. Price includ-
cow, 10 hens and farming imple-
Address the owner, DR. A. H.
Figueroa st., L. A. Phone South

CHEAP LAND
SUBDIVIDERS. NOTICE.
acre, 60 acres, only 15 miles from
Salt Lake Railroad; good agricul-
only 10 inches of water required;
$40 for 160 acres in small tracts
per cent.
W. H. MACOMBER CO.,
329-1-4 Laughlin Bldg.

2

Classified Liners.

BUSINESS CHANCES—For Sale.

FOR SALE—FIRST CLASS CLEANING AND pressing business. Address Box 19, TIMES OFFICE, Pasadena.

FOR SALE—RESTAURANT, GOOD LOCATION, new fixtures, near new postoffice. Sell account sickness. 362 N. MAIN ST.

FOR SALE—CONFECTIONERY STORE; fine location, cheap rent, $300. 1513 CENTRAL AVE.

FOR SALE—RESTAURANT. BEST BARGAIN in this city. Only $250, fine location. Terms. KENYON, corner, 128 South Broadway.

SHOE STORE RIGHT HERE ON BUSIEST street Los Angeles, sell active interest to good man. See PHOENIX, 27 Grant Bldg.

FOR SALE—CAFETERIA, GOOD PROPOSITION to the right party. For particulars call MAIN 2180.

FOR SALE—A BAKERY ROUTE. BUSINESS pays well; am forced to sell. Phone HOME 9187.

CIRCULATING LIBRARY, EXCELLENT business; for lady or invalid; $750. LOLY & WHITELOCK, 415 Security Bldg.

FOR SALE—NICE RETAIL BAKERY, WILL sell fixtures, utensils, and invoice stock. 2621 CENTRAL.

FOR SALE—ONE OF THE BEST CAFETERIAS in the city, good location. A snap. Address F, box 27, TIMES OFFICE.

RESTAURANT DOING FINE BUSINESS, excellent location one block from new postoffice. Owner must leave. 216 TEMPLE ST.

FOR BARGAINS IN BUSINESS CHANCES, see THE PUBLIC LIST, 218 Mercantile Place.

FOR SALE—FINE BUSINESS FOR LITTLE money. Must sell. Phone 24618 up to twelve noon only.

FOR SALE—LUNCH ROOM, DOING $40 PER day at a low price for a few days only. W. L. JONES, 234 Chamber Commerce, Pasadena.

LUNCH ROOM, FINE LOCATION, CHEAP rent, money maker. Inquire 4394 W. 6TH ST.

BUSINESS CHANCES—Wanted and Miscellaneous.

WANTED—TO BUY WHOLE OR PART INTEREST in motion picture show, or will sell over legitimate theater proposition anywhere. Address H, box 35, TIMES OFFICE.

SWAPS—All Sorts.

FOR EXCHANGE—"WANT" ADS. FOR THE Sunday Times should be in the office by Friday night, earlier, if possible. Service can now be insured and the co-operation of patrons to the extent of sending or telephoning their ads early will be appreciated.

FOR EXCHANGE — SOME FIRST-CLASS stock in a Midway oil company, for real estate; also want furniture; this is good stock and will stand investigation. Address F, box 31, TIMES OFFICE.

FOR EXCHANGE—GOOD BUILDING LOTS, city, $600, want chickens, horses, cows, etc., or what have you? Address F, box 67, TIMES OFFICE.

FOR EXCHANGE — WILL TRADE HIGHgrade oil stock for a good driving horse, suitable for lady. See BRADBURN, 734 Story Bldg.

FOR EXCHANGE—WANT TO EXCHANGE Studebaker or 1c/w for light auto. 1214 47th, South Station.

FOR EXCHANGE—WILL EXCHANGE NICE resort bakery, fine location, fine property, city or country. 2621 CENTRAL.

MONEY TO LOAN—In Sums to Suit.

TO LOAN—MONEY.
$5000 TO $100,000,
to loan at current rates on city and country property.
See HENRY W. MELLEN, Loan Dept.
WRIGHT & CALLENDER COMPANY,
439 South Hill St.
Main 5049. Home Phone 10565.

THIS IS OUR BUSINESS—
SALARY LOANS, from $10 to $150, advanced to honest employees, "without security." No indorser; no publicity; your friends, relatives or employer will never know.
ALL WE WANT IS YOUR PLAIN NOTE.
The STATE LOAN COMPANY, 610-611-612 Grosse Bldg., Sixth and Spring sts.

$500,000 TO LOAN ON CHATTELS.
QUICK LOANS.
Generous loans on furniture, pianos, live stock, diamonds, real estate contracts, personal property; easy terms; confidential.
J. G. LIVER, Money Loaner, 123 S. Broadway.

TO LOAN—MONEY—
We have money on hand to loan on good real estate security at current rates.
DAVID BARRY & CO.,
712-719 Union Trust Bldg.
Ask for Mr. McGregor, Mgr. Loan Dept.

MONEY LOANED SALARIED PEOPLE without security; notes bought, loans on listed stocks, bonds and warrants; also on CERTIFICATES OF INDEBTEDNESS, OIL PRODUCERS' AGENCY, TRADERS' EXCHANGE, 235 Bryson Bldg. Phone Main 4275, A2507.

$50,000 TO LOAN ON REAL ESTATE.
Quick loans. Any amount. Lowest rates. No charge for papers. Prompt appraisement. Building loans a specialty.
WATSON. Main 4272.
704 Equitable Bank Bldg., First and Spring.

SALARY LOANS—SALARY LOANS.
SALARY LOANS—SALARY LOANS.
Just what you want on your plain note.
No indorser; no security; cheapest rates; positively no one will know.
THE NATIONAL LOAN CO., 319-320 Bryson Block. Second and Spring sts.

WE LOAN ON FURNITURE, PIANOS, DIAmonds, live stock, warehouse receipts, short loans on real estate; lowest rates; private money; repay at convenient; strictly confidential; money same day. MILLER, 444 Citizens' Nat. Bank Bldg., 2d & Main ANNX, Main 5111.

MONEY LOANED SALARIED PEOPLE; women keeping house and others without security; easy payments; offices in 46 principal cities. Save yourself money by getting our terms first. D. L. TOLMAN, 402 Mason Bldg., Broadway and Fourth.

TO LOAN—
—$750,000—
MOTER & GILBERT,
325 H. W. Hellman Bldg.
City Loans— —Ranch Loans
6 and 6 per cent. 6 and 7 per cent.
Main 4467. Main 4467.

MONEY LOANED ON DIAMONDS—I will loan you money and charge you less interest and give you longer in which to redeem your goods. All diamonds kept in the safe deposit vaults. Private offices. Thirty years in business. R. K. MUSSER, 412 O. T. Johnson Bldg., 4th and Broadway.

MONEY CONFIDENTIALLY LOANED TO employees. Loans to be paid in installments of $5 cents or more per week, or $1 or more per month. PEOPLE'S LOAN COMPANY, 420 Citizens' Bank Bldg., 3rd and Main.

J. G. WOOD MAKES LIBERAL LOANS ON pianos, furniture, live stock, storage goods, diamonds, etc.; terms to suit at lowest rates; no removals; private. A square deal. 123 S. SPRING ST., room 605. Phone Main 7265.

WE LOAN SALARIED PEOPLE "MORE money for less interest," on the easiest payments, without security, without indorsers, and absolutely and positively without publicity. Have 3 years. COMMERCIAL DISCOUNT CO., 420-422 Chamber of Commerce. Phones A1266.

TO LOAN—MONEY LOANED ON REAL ESTate mortgage security; contracts for sale of real estate; mortgages and trust deeds, purchased. CHARLES ANTZ, Attorney, 402 Bullard Block.

TO LOAN—IF YOU OWN A SATISFACTORY lot we will furnish the money and build a home to suit you; terms to suit lot owner. Let us explain our system to you. E. S. WILLIAMSON CO., 203-204 Grant Bldg.

TO LOAN—$100-$1000. A SPECIALTY OF short time loans on real estate; no commission; moderate interest. Trust deeds and mortgages purchased. CHAS. HORWITZ, 309 W. 7th.

TO LOAN — GOING TO BUILD ON THAT lot? Get money from Watson. Pay in three years. Material and labor wrap now. Phone A2720. WATSON. Main 4272.
704 Equitable Bank Bldg., First and Spring.

I HAVE PLENTY OF MONEY TO LOAN at 6 and 7 per cent. if your security and location are satisfactory; also make building loans. ARTHUR FREEMAN, 419 Delta Bldg. F1144; Main 1529.

PRIVATE MONEY, 6 AND 7 PER CENT. NO DELAY. ON CITY OR COUNTRY PROPERTY; STRAIGHT BUILDING LOANS. LOCKHART & SON, 601 H. W. HELLMAN BLDG. MAIN 1419; A7512.

MONEY LOANED ON DIAMONDS, WATCHes, jewelry. We loan you more money, less interest, hold your goods longer than any one. Tickets issued. LEE BROS., 508 S. Main st.

TO LOAN—
BLANCHE CROOKS.
LOANS MONEY TO SALARIED PEOPLE.
311-12 CITIZENS' NATL. BANK BLDG.

$200 to $750,000 to loan on real estate and other good securities at current rates.
J. McCONNELL & IRVINE,
Established 1888. 311-12 Douglas Bldg.

REAL ESTATE LOANS—$1200 TO LOAN AT 8 per cent., straight at Glendale; city property or Los Angeles city at 7 per cent., and one commission. PHONE 26117, or South 6062.

TO LOAN—WE HAVE MONEY TO LOAN IN sums to suit, at 7 and 8 per cent. net.
H. B. VAN HORNE & CO.
A318. Main 952. 926-9 Grant Bldg.

MONEY TO LOAN—In Sums to Suit.

CENTRAL LOAN CO.,
424 Byrne Bldg., 252 S. Broadway.
MONEY
TO
LOAN
ON FURNITURE, PIANOS, WAGONS, LIVE STOCK, etc., without removing them from your possession. Our rates are positively the lowest in the city for this class of loans and there are no additional charges of any kind. Arrangements can be made to pay in small weekly or monthly installments to suit the borrower. All transactions are strictly confidential and no inquiries are made at your neighbors or employer. Additional time is granted in cases of sickness or misfortune. Your circumstances taken into consideration at all times. If you owe any furniture, piano house or other loan company, we will pay them for you and advance additional money. Don't hesitate to call on us for further information. Office hours 8 a. m. to 6 p.m.
CENTRAL LOAN CO.,
424 Byrne Bldg., 252 S. Broadway.
Phones—F1112: Main 4018.

TO LOAN—
LOWEST RATES.
ON FURNITURE, PIANOS, HORSES, WAGONS, CATTLE, SECURITIES, DIAMONDS, SALARY ASSIGNMENTS, ETC.
GERMAN AMERICAN LOAN CO.,
424 S. SPRING ST.
PHONE F1120
SUITE 701-702, DELTA BLDG. Main 4227

$1,500,000 TO LOAN—
ON CLOSE-IN INSIDE BUSINESS PROPERTY.
CHOICE RESIDENCE PROPERTY,
FARM LANDS,
BUILDING LOANS A SPECIALTY.
LOWEST RATES.
APPLY
R. G. LUNT,
ESTABLISHED 1888.
ROOM 306 SECURITY BLDG., FIFTH AND SPRING STS.

TO LOAN—MONEY—
$200 TO $200,000.
ON CITY OR COUNTRY PROPERTY,
VACANT OR IMPROVED
RESIDENCE LOANS WANTED,
RANCH LOANS SOLICITED.
MORTGAGES PURCHASED,
APPLY TO MR. KELLY, LOAN DEPT.
ROBERT MARSH & CO.,
SECURITY BLDG., 140 WEST 5TH ST.
HOME 9078. MAIN 8115.

MONEY LOANED ON DIAMONDS, JEWelry, watches, typewriters, pianos, furniture, warehouse receipts, mortgages, real estate contracts, etc. Diamond loans our specialty. Loan our own money and our own appraising; no delay; lowest rates; business confidential. Private rooms. Entire transaction in our office. Established 1899. Most up to date legitimate collateral loan business in city. H. T. REID & CO., 430-432 Grant Bldg., corner Fourth and Broadway, A1328.

$50,000 READY TO LOAN ON REAL ESTate, in sums to suit, 6 and 7 per cent.

Country loans a specialty, mortgages, trust deeds, contracts bought.

$5000 to loan on second trust deed, improved, or vacant, long or short time, money quick, no long delays.
DOLPH T. MITCHEL, 420 Citizens' National Bank Bldg., 3rd and Main.

GET OUR OFFER BEFORE SELLING—
First mortgages, second mortgages, trust deeds, contracts; issued for the sale of real estate. We handle our own funds and can make you a better offer than agents or brokers. We make loans secured by first and second mortgage on real estate, large or small amounts, long or short time, or payable monthly. NOURSE & CO., 305-306 American Bank Bldg., 2nd and Spring sts.

QUICK LOANS ON FURNITURE, PIANOS and other personal property; no publicity; goods remain in your possession; money ready same day; LOWEST rates in city; all the time you want or can be repaid as convenient, reducing interest accordingly; also short loans on real estate, first or second mortgage; money to loan on diamonds, watches, jewelry, interest reasonable business, confidential deal with reliable firm. LEE & GILMORE, Jewelers, 129 S. Spring st.

MONEY TO LOAN—WITHOUT COMMISsion; $500, $1000, $1500, $2000, $2500, $3000, 7 per cent.; private. Address C, box 138, TIMES OFFICE.

$1,500,000 TO LOAN ON REAL ESTATE.
4 to 5 per cent., best business property.
5 to 6 per cent., outside business property.
6 to 7 per cent., best residence property.
7 to 8 per cent., outside residence property.
No delays; no red tape; any sum desired. Large and small amounts; 5 per cent.
Ranch loans solicited.
Cash for mortgages and deeds of trust.
WE MAKE STRAIGHT BUILDING LOANS.
6 to 7 per cent. on all business property.
7 per cent. on 1 residences and flats.
7 to 8 per cent. on first grade residence property.
References — Title Insurance & Trust Co., Title Guarantee & Trust Co., Los Angeles Abstract & Trust Co., First National Bank, Citizens' National Bank.
MATTHEWS & MATTHEWS,
The Leading Mortgage Brokers,
329 Douglas Bldg., corner Third and Spring sts.

TO LOAN—
OUR RATES.
ON $25 PAY US $1.25.
ON $50 PAY US $1.75.
ON $100 PAY US $2.25.
THESE PAYMENTS INCLUDE ALL CHARGES AND PRINCIPAL. OTHER AMOUNTS IN PROPORTION. LOANS ON FURNITURE, PIANOS, HORSES, WAGONS, CATTLE, SECURITIES, DIAMONDS, SALARY ASSIGNMENTS, ETC.
GERMAN AMERICAN LOAN CO.,
424 S. SPRING ST.
SUITE 701-702, DELTA BLDG. PHONE F1120 Main 4227

Classified Liners.

LOST, FOUND, STRAYED— And Stolen.

LOST—PASSENGER FORD AUTOMOBILE wheels and HUB etc.; top, body and fenders No. 29606; glass front; body slightly dented on left rear corner; glass out in rear light; Goodrich tires. Information 1 P. E. AMEND, 729 Story Bldg. F2305.

LOST—IN OR BETWEEN THE CLUNE building and 6th and Hill sts.; top, body and fenders No. 29606; glass front; body slightly dented on left rear corner; glass out in rear light; Goodrich tires. Information 1 P. E. AMEND, 729 Story Bldg. F2305.

LOST—YESTERDAY AFTERNOON, DOWN town business district, a pearl sunburst diamond in the center. Finder kindly telephone Apartment 12, MISSION APARTMENTS, No. Broadway and receive reward.

REWARD FOR RETURN OF EXPENSIVE violin stolen from 3rd and Main car yesterday. License No. 1549. Inquiries, No questions asked. Phone MAIN 2297.

LOST—SUNDAY AFTERNOON ON PICO car or on 5th near Broadway, black Metzenbaum. Call WEST 1551. Reward.

LOST—WEDNESDAY, ON THE STREETS, one $20 and one $10 gold piece, also 2 half-dollars loose. Finder please notify 709. Reward.

LOST—GOLD LOCKET, UNUSUAL DESIGN. Pasadena Short Line car, October 25. Liberal reward if returned to DR. G. M. CROW, 930 S. Glendor Bldg.

LOST—LADY'S GOLD FILLED OPEN FACE watch, with monogram on case, black ribbon fob attached. Reward. 1284 UNION TRUST BLDG.

LOST—ONE OF THE FINEST AUTOMOBILES in the State. Free from all marks and scratches. Kept perfectly safe and very careful driver. 1824 AVE. Phone 3126.

LOST—VERY HANDSOME MARE (a kind and gentle, for family use only). Liberal reward for safe return or for information that will lead to her recovery. CALL ON OR WRITE 6TH PLACE.

LOST—A HEAD OF FINE CATTLE. Reward for information that will lead to recovery. Address H. box 87, TIMES OFFICE.

LOST—ON WEDNESDAY, BETWEEN 6TH and 7th and Central ave., a small fur and chain. Finder please return to 1217 CENTRAL AVE. Reward.

LOST—ONE OF THE FINEST AUTOMOBILES in the State. Free from all marks and scratches. Kept perfectly safe and very careful driver. 1824 AVE. Phone 3126.

LOST—VERY HANDSOME MARE (a kind and gentle, for family use only). Liberal reward for safe return or for information that will lead to her recovery. CALL ON OR WRITE 6TH PLACE.

LOST—A HEAD OF FINE CATTLE. Reward for information that will lead to recovery. Address H. box 87, TIMES OFFICE.

LOST—ON WEDNESDAY, BETWEEN 6TH and 7th and Central ave., a small fur and chain. Finder please return to 1217 CENTRAL AVE. Reward.

LOST—GOLD LOCKET, UNUSUAL DESIGN. Pasadena Short Line car, October 25. Liberal reward if returned to DR. G. M. CROW, 930 S. Glendor Bldg.

LOST—LADY'S GOLD FILLED OPEN FACE watch, with monogram on case, black ribbon fob attached. Reward. 1284 UNION TRUST BLDG.

LOST—ON ACCOUNT OF DISPOSE, the finder of the following stock may have 1 horse of young, mares, 2 set harness, 1 buggy, 1 spring wagon, 1 set harness, 1 saddle, 1 saddle horse, 10 young cows; also several chickens. Inquire of owner, Representative Real Estate Co., 1218 CENTRAL AVE

MARKET REPORTS—FINANCIAL: COMMERCIAL

FINANCIAL.

OFFICE OF THE TIMES,
Los Angeles, Oct. 28, 1910.

BANK CLEARINGS. Bank clearings yesterday were $1,071,026.5... For the corresponding day of 1909, $1,258,262.81; for the same day of 1908, $1,305,991.95.

Monday	$2,497,578.50
Tuesday	2,545,782.99
Wednesday	3,227,560.13
Thursday	2,717,056.91
Total	$10,844,994.53
Same time, 1909	8,930,467.50
Same time, 1908	8,826,569.35

OIL STOCKS.

Producers—	Bid.	Asked.
American Crude Oil Co.	....	$ .50
Am. Petroleum Co. pfd.	....	94.00
Am. Petroleum Co. com.	$ 61.00	65.00
Associated Oil	43.00	....
California Midway Oil Co.	.20½	....
Central	1.05	1.10
Cleveland Oil Co.	.09	.09½
Coalings Central Oil Co.	....	.12
Consolidated Midway Oil Co.	.20½	.20¾
Enos Oil Co.	1.00	....
Euclid Oil Co.	....	.85
Fullerton Oil	....	5.00
Globe	....	.15
Jade Oil Co.	....	.35
Mexican Pet. Ltd. pfd.	72.50	73.00
Mexican Pet. Ltd. com.	37.25	37.75
Mascot Oil Co.	....	4.00
New Pennsylvania Oil Co.	....	1.10
Olinda Land Co. (Oil)	....	.65
Palmer Oil Co.	....	....
Paraspa Oil Co.	....	.25
Final Oil Co.	....	10.00
Pire Oil & L. Co.	.30	....
Rice Ranch Oil Co.	....	.75
Trader's Oil Co.	95.00	95.50
Union	102.50	103.00
Union Provident Co.	167.00	167.50
United Petroleum	101.75	....
United Oil Co.	.53	.54
Western Union	....	90.00
Non-producers—		
Gleum Development Co.	.03½	....

BANK STOCKS.

	Bid.	Asked.
All Night & Day Bank	$ 71.00	$100.00
Bank of So. California	....	190.00
Broadway Bank & Trust	150.00	175.00
Cal. Savings Bank	135.00	....
Central Nat'l Bank	....	180.00
Citizens' National	220.00	230.00
Commercial National	165.00	....
Equitable Savings Bank	....	270.00
Farmers' & Mer. Nat'l	290.00	315.00
Federal Bank of L. A.	125.00	....
First National	470.00	495.00
German American Savings	325.00	360.00
Globe Savings Bank	130.00	....
Home Sav. Bank of L. A.	115.00	....
Merchants' National	500.00	....
Merchants' Sav. & Trust Co.	....	162.50
Nat'l Bank of California	190.00	....
Nat'l Bank of Commerce	165.00	....
Security Savings Bank	200.00	225.00
The Southern Trust Co.	72.50	75.00
25 per cent. paid up.)		
U. S. National Bank	1.45	....

BONDS.

All bonds sold flat.

	Bid.	Asked.
American Petroleum Co.	....	90
Associated Oil Co.	....	....
Corona City Water Co.	....	....
Corona Power & W. Co.	....	100
Crescenta Water Co.	....	....
Edison Electric Co. 1st 5s	....	....
Edison Elec. Co., old issue	....	....
Home Telephone Co.	....	....
Home Tel. Co., 1st Refg.	....	....
Hueneme Pipe Line	....	....
L. A. Electric Co.	....	....
L. A. Inc. Con. Gas	....	....
L. A. Pac. Ry. Cons'l 5s	....	....
L. A. P. Ry. 1st Ritz.	....	....
L. A. Railway Co.	....	....
L. A. Traction Co.	....	....
L. A. Traction Co. 5s	....	....
Mexican Nat'l Gas Co.	....	....
Mission Trust & R. Co.	....	....
Pacific Light & Pow. Co.	....	....
Pacific Light & Power Co.	....	....
Pasadena Home T. & T. Co.	....	....
Pomona Gas & Water Co.	....	....
Santa M. Dr. & T. Co.	....	....
S. Marino R. T. & T. Co.	....	....
S. Marino R. T. & T. Co.	....	....
S. Diego R. T. & T. 1st M.	....	....
Tamesal Water Co.	....	....
Union Transportation Co.	....	....
U. S. Long D. T. & T. Co.	....	....
Visalia Water Co.	....	....
Whittier Home T. & T. Co.	....	....

INDUSTRIAL AND PUBLIC UTILITIES.

	Bid.	Asked.
Arizona & Swansea Ry.	$ 30.00	....
Cal. Portland Cement Co.	30.00	....
California Hospital	85.00	95.00
Edison Electric pfd.	....	75.00
Edison Electric Co.	87.50	91.00
Hawaiian Con'l & Sugar	....	90.00
Home Telephone pfd.	32.12½	32.50
Home Telephone com.	14.00	15.00
Hutchinson S. P. Co.	15.00	....
L. A. Athletic Club	5.00	5.50
L. A. Shipping Co.	....	200.00
L. A. Steamship Co.	2.25	2.50
Mexican Nat'l Gas Com.	17.00	20.00
Pasadena R. P. Co.	12.00	24.00
Pac. Mutl. Life Ins. Co.	300.00	....
Pac. Cem. Stone Co. of Cal.	1.00	....
Pac. Home T. & T. Co.	....	35.00
Riverside H. T. & T. Co.	....	32.00
San Diego R. & T. Co.	....	32.00
S. Monica H. T. & T. pfd.	....	90.00
Sun Drug Co.	....	1.00
Title Ins. & Tr. Co.	....	75.00
Title G. & T. Co. pfd.	275.00	....
Title I. & T. Co. pfd.	170.00	....
Title I. & T. Co. com.	170.00	....
Title I. & T. Co.	170.00	....
U. L. I. & T. Co. pfd.	25.00	32.00
Union Security Corp. pfd.	....	100.00
Union Trust Co.	30.00	32.00
Whittier T. & T. Co.	....	90.00

SALES—Morning session: 100 Pac. Com. Stone at 1.00; 100 do. at 1.01; 100 do. at 1.02; 100 do. at 1.03; 2000 Cleveland Oil at 9%; 10,000 do. at 10%; 1000 do. at 10%; 2000 do. at 10%; 1000 do. at 10%; 1000 do. at 10%; 2000 do. at 10%; 2000 do. at 10%; 1000 do. at 10%; 1000 do. at 10%; 1000 do. at 10%; 2000 do. at 10%; 1000 do. at 10%; 1000 do. at 10%; 1

o Sale

Corporation

Bonds.

Due November 1, 1937

of the Pacific Gas
he property cov-
California, com-

on these and all
es, maintenance,

and stock of the
t value of more

tax free.

MPANY

California St.,
FRANCISCO
ADELPHIA

SE BANKS

Capital ... Surplus and Profits ...

Capital ... Surplus and Profits ...

Capital ... Surplus and Profits ...

THE CITY
AND ENVIRONS.

TODAY AND TONIGHT.

THEATERS.

Auditorium—"A Stubborn Cinderella" 8:20 p.m.
Belasco—"The Blue Mouse" ..... 8:20 p.m.
Burbank—"The Eternal Three" ..... 8:20 p.m.
Grand—"King Dodo" ..... 8:20 p.m.
Majestic—"The Witching Hour" ..... 8:20 p.m.
Los Angeles—Vaudeville .....2:45 and 7:45 p.m.
Orpheum—Vaudeville .....2:15 and 8:15 p.m.
Pantages—Vaudeville .....2:45 and 7:00 p.m.

SPORTS.

Baseball—Portland vs. Los Angeles, at Vernon ..... 2:30 p.m.

"THE LAND AND ITS FATNESS"

Permanent exhibit at the Chamber of Commerce building on Broadway.

BUREAU OF INFORMATION.

Times Office, No. 521 South Spring street.

NEWS AND BUSINESS.

Honors for Weller.

Southern California Lodge, No. 278, F. and A.M., is arranging to give a reception next Wednesday evening in honor of Dana Reid Weller, recently chosen as grand master.

Veterans' Camp Fire.

Members of Bartlett-LoganM, G.A.R., and the Army and Navy Club, of this city, will give a smoker, and an old time camp fire, Saturday evening, at their hall, No. 517 South Broadway.

Deadly Weapon Charge.

Andrew Culberson, a negro charged with assault with a deadly weapon on Tom Price, will be given a hearing November 7. Bail has been fixed by Police Judge Rose at $1500. The charge is said to be the outcome of a street brawl.

His Foot Run Over.

L. M. Hutton, 45 years old, had his right foot cut by a wagon wheel at First and Broadway yesterday morning. He was taken to the Receiving Hospital and, after having the cut dressed, said he could walk away without any trouble, and he was allowed to go.

Back From Copenhagen.

George T. Cline, former deputy customs collector and brother of ex-Sheriff Cline, has returned from a trip to Copenhagen. Cable dispatches received on the day of The Times explosion and fire, telling of the disaster, caused a good deal of excitement in that city. Mr. Cline expects to remain several months with his mother at No. 1409 Gramercy Place.

Leg Broken by Wagon.

A. H. Van Tassel, a miner recently arrived from Prescott, Ariz., was run over at the corner of Main and Temple streets last night by mail wagon No. 13, driven by William Turner. Witnesses say that Van Tassel was drunk and in attempting to stagger across the street fell directly in front of the wagon, which passed over him before the driver could stop. At the Receiving Hospital it was found that his left leg had been broken, besides which he was suffering from a number of minor cuts and bruises.

Sentous Ranch Sells.

The Sentous Ranch, consisting of 204 acres, near Hollywood, was sold by order of court yesterday, to close up a partnership, to Dr. Josiah E. Cowles, for $36,000. The sale was conducted in Judge Hutton's courtroom, and there were three bidders. The bids started at $22,000, and were raised $500 at a time, until the final offer of $36,000 was made and accepted. The successful bidder is interested in the property, having already invested about $19,000 in the place. There has been considerable quarreling and bickering among the owners of the place, of which Cowles is one, having a three-fourths interest therein.

BREVITIES.

Hotel Virginia art gallery at Long Beach closes. Exhibition today, auction tomorrow. The much admired gallery of oil and water-color paintings in the Hotel Virginia, Long Beach, will be closed out at auction in three sales—Friday afternoon at 2 o'clock, Saturday afternoon and evening at 2 and 8 o'clock. See announcement in auction column.

Thousands of andirons, fire sets and basket grates retailed at wholesale prices at J. W. Frey's Mantle House, Corner 12th and Los Angeles streets.

Hotel Rosslyn and Natick. Best 35-cent meals. Sunday eve., 35 cents.

Delany for correctly fitted glasses. Also artificial eyes at 309 S. Spring st.

Idyllwild stage from San Jacinto twice a week during fall and winter.

Dr. C. E. Stoner has returned from the East.

BANZAI!

FOR GIGANTIC GARDEN PARTY.

LOCAL JAPANESE COLONY WILL ENTERTAIN WHOLESALE.

Rear Admiral and Fifteen Hundred Officers and Sailors of Visiting Warships Will Be Guests at Great Reception Upon Their Arrival Next Month—Ideas Wanted.

Ascot Park, at Moneta avenue and Sixty-first street, has been selected by the enterprising representatives of the local Japanese colony for the scene of two great garden parties at which Rear Admiral Yatsushiro and his 1500 Japanese officers and sailors will be entertained some time between their arrival at San Pedro, on November 25, and their departure for South America on December 1.

American features of entertainment will be employed as far as possible. A working committee of sixty-five members representing all branches of the commercial and industrial life of the Japanese colony here is devoting several evenings each week to a consideration of plans for the reception of the visitors.

Two sensational features suggested for the big garden parties are motorcycle races and a flight by Aeronaut Walsh in his successful aeroplane.

Japanese are fond of exciting races and the committee believe that most of the sailors of their navy have never witnessed a race by motorcycles. They are entirely familiar with bicycles as this machine is popular in Japan and much in use there.

Several bicycle races will be run and good prizes will be offered for the winners. Entries can be made either by Americans or Japanese, both for the bicycle and motorcycle races.

The committee is having a large platform built which can be used for public speaking and for American singing and dancing. This latter will be of much interest to the visitors and it is planned to offer them the most fanciful of buck and wing and other American dances, both by men and women artists.

JAPANESE SPORTS.

Japanese wrestling will offer local wrestlers an opportunity to meet some of the best athletes aboard the two visiting warships. Wrestling is a favorite pastime with Japanese sailors and their champions will have a big [illegible] when they undertake their de[illegible].

For the visiting sailors, nice luncheons will be served in boxes. For officers, cadets, committeemen and American guests, a somewhat more pretensious luncheon, with champagne on the menu, will be offered.

At these lunches on both days, according to the Japanese custom, the after-dinner speeches will be made before the banquet, and among the speakers will be city and county officials and prominent American business and professional men.

Officers of the city and county and of the Chamber of Commerce are to be especially invited on both occasions. The food served will be entirely Japanese in its preparation. It will consist chiefly of rice and fish. While these lunches will be free to invited guests, members of the local Japanese colony who attend will have to pay for their boxes.

The committee is finding a hearty response to its appeal for money to finance the entertainment. Secretary Neino is receiving contributions at the Japanese Association, at 105 East First street, both from Japanese and Americans. At least $5000 is required for the purpose and the committee could spend more with ease.

WILL WELCOME IDEAS.

It is rather hard to find means of entertainment which will amuse and instruct the visitors and which will yet be something entirely novel to them. Japan has been assimilating American progress so rapidly that baseball and other national sports here are almost as common in Japan as they are in the United States. The committee is open to suggestions along this line.

The garden parties will be the biggest of the kind ever held in this country and they will also be the largest Japanese gathering ever held in America. They will begin at 10 o'clock in the morning and last until 4 or 5 in the afternoon, and every minute will be filled with something interesting.

Music will be provided by the bands from the visiting ships and will be of Japan's best. The fire-works in daylight will be of the Japanese kind, but while the visitors are here some arrangement will be made to entertain them with American fire-works at night.

The committee also hopes to take the visitors on two or three long trolley rides which will include all the points of interest in and about the city available to the electric car service.

VITAL RECORD.

MARRIAGE LICENSES.

The following marriage licenses were issued yesterday. Name and age given.

ANDERSON—FLOOD. James Anderson, 28; Margaret Flood, 19.
BLAIR—ADAMS. Robert H. Blair, 25; Ruth Adams, 20.
DYE—SAITER. Henry R. Dye, 21; Madeline E. Saiter, 22.
ELSER—HAINES. William H. Elser, 23; Anna Haines, 19.
IVY—MUTH. George R. Ivy, 36; Anna L. Muth, 22.
LAUTZ—SCHUETZ. Edward Lautz, 36; Nellie E. Schuetz, 32.
MANQUILLA—ROMERO. Pablo Manquilla, 21; Conchi Romero, 18.
M'RAE—TOWNSLEY. Samuel L. McRae, 24; Louise H. Townsley, 19.
O'BRIEN—SMITH. John O'Brien, 47; Arminta Smith, 40.
PIPES—JOHNSON. John F. Pipes, 27; Grace A. Johnson, 19.
RICHTER—GRUNDIG. Max Richter, 22; Elsa Grundig, 22.
RIORDAN—SHADEL. Percy H. Riordan, 29; Irene R. Shadel, 17.
WHITE—DUNCAN. William McKean White, 25; Fanchon F. Duncan, 22.
WOODWORTH—HALE. Gilman P. Woodworth, 61; Flora Hale, 52.
WRIGHT—COLEMAN. J. L. Wright, 38; Jessie Coleman, 28.

BIRTHS.

Names, sex, place and date of birth.

BERGLUND. Gertie and Gustave. Daughter. 3607 Wall street. October 24.
BICK. Bertha and Charles. Boy. 1422 Delong street. October 24.
BRUNER. Mary and Frank. Boy. 148 South Rio street. October 22.
CARPENTER. Ruth and Raoul. Boy. 1221 West Thirty-eighth street, October 20.
FAIRCLOTH. Minnie and Leonard. Daughter. 1114 West Ninth street. October 25.
LEWIS. Magdalena and Charles. Daughter. 1407 Eagle street. October 22.
MAINICH. Florence and John. Daughter. 2117 Sixth avenue. September 6.
PATTON. Carrie and William. Daughter. 2732 Central avenue. October 22.
SCHNEIDER. Edith and John. Boy. Wilmington. October 2.
STARK. Florence and George. Daughter. Methodist Hospital. October 21.
TAYLOR. Georgia and Thomas. Boy. 131 Avenue 22. October 25.
TUYL. Kate and Oliver. Boy. 918 East Forty-seventh street. October 17.
WHITE. Mary and Samuel. Boy. Home Sanatorium. October 22.

DIVORCE SUITS FILED.

GODAND. Amelia M. against William G.
MALLORY. Maud against W. D.
MAUER. A. S. against Lillian.
McNEILL. Myrtle against Albert T.
MILLER. Christena against Carl F.
WELTON. Jay Davenport against Julia Rooney.

DIVORCE DECREES GRANTED.

BENNETT. John from Catharine. Desertion.
FELLERS. E. H. from Eva. Desertion.
FRESHWATER. Grace from J. W. Extreme cruelty.
LYNCH. Margaret from J. F. Desertion.
PRICE. Nellie from William. Failure to provide.
RENWICK. Ella from George. Desertion.
STACEY. Bartlett from William W. Extreme cruelty.
WALKER. Ettie M. from Frank M. Failure to provide.

OFFICIAL DEATH LIST.

Name and place of death—	Age.	Date.
BENNETT, Hazel G. Los Angeles...	43	24
BRANN, Charles D. Los Angeles....	48	26
EMERY, Fred C. Los Angeles.....	37	24
HARTLAND, Margaret. Los Angeles	27	25
JAMES, Alice L. Los Angeles.....	50	23
SIMPSON, Clarence. Los Angeles...	15	26
REESMAN, Edward G. Los Angeles	37	24
SPAULDING, Eickerson. Los Angeles	2 mos.	25

DEATHS.

With Funeral Announcements.

BARR. At Graham Station, October 24, 1910, Elizabeth S. Barr, aged 54 years.
Funeral from the chapel of Pierce Bros. & Co., No. 310 South Flower street, October 28, at 10:30 a.m.

BENNETT. In this city, October 24, Mrs. Hazel GP Bennett, aged 43 years, beloved wife of A. G. Bennett.
Funeral from the chapel of Pierce Bros. & Co., No. 310 South Flower street, October 28 at 3 p.m. Interment, Forest Lawn Cemetery.

BRANN. In Los Angeles, October 26, Charles D. Brann, aged 48 years.
Remains will be taken to Oxnard for interment. Friends may call at the parlors of Pierce Bros. & Co.

BROWNING. In this city, October 27, 1910, Cora Carver Browning.
Funeral services from Bresee Brothers' chapel, 855 Figueroa street. Funeral notice later.

CUEN. October 27, Frank Cuen, aged 32 years.
Remains at the chapel of Riedeman & Meyer, No. 1420 South Main.

FERRY. Infant daughter of Mr. and Mrs. C. L. Ferry, No. 1853 Oxley, South Pasadena, October 21.

SIMPSON. In this city, October 26, 1910, Clarence Simpson, aged 15 years 2 months 17 days, an employee of the Home Telephone Company, beloved son of George B. Simpson.
Funeral from chapel of Dexter Samson Co., No. 1132 South Flower street, October 28, 1910, at 10 a.m. Interment, Whittier, Cal.

STEINBACH. At Petaluma, Cal., October 25, Friederich Steinbach, aged 54 years.
Funeral at 2 p.m. Friday from chapel of Riedeman & Meyer, No. 1420 South Main.

Orr & Boothe Co.
Successors to Orr & Edwards Company.
Funeral Directors and Embalmers.
Now in our new chapel, 12th and Hope sts.
Sterling S. Boothe, Pres. John D. Paris, Secy.

Free S. & H. Green Trading Stamps on all orders for beer, wines and liquors. Old Plantation Distilling Co., 108-110 South Broadway. Phone Home A1272; Main 1641.

Robt. L. Garrett & Co., Undertakers.
No. 1227 South Flower street. Main 75, F7533.

Peck & Chase Co., Undertakers.
1213-15 S. Figueroa st. Lady assistant. National Casket Co., caskets. Tel. Main 63, 62727.

If You Want to Go East C. Haydock.
Agent Illinois Central R.R., 123 West Sixth.

SOUTH GATE LODGE, No. 320, F. & A. M., will confer the second degree this (Friday) evening, Thirty-third and Main, at 7 o'clock.
F. M. WHITE, Secy.

GIFT-BUYING
Opportunity
at the
GENEVA'S
Great Semi-Annual
Jewelry Sale

It's the greatest economizing jewelry opportunity Los Angeles ever knew. Our entire $150,000 stock of high grade jewelry is placed on sale at approximately one-half regular low retail prices. Every price reduction is absolutely as represented. Your opportunity to buy now for every gift occasion.

GENEVA Watch and Optical Co.
305 South Broadway

Best $1 a Gallon Wine
Choice of Port or Sherry type. Native vintage. Under Pure Food label. Special per gallon..... 75c
Southern California Wine Company
Phones—10104; Main 332
518 So. Main Street

"The Exclusive Specialty House."
Myer Siegel & Co.
251-255 South Broadway
Tailor-Made Coat Suits
for Misses and Small Women exclusively. At
$20.00 upwards
Exclusively designed these suits are for Small women and Misses and they merit your attention.
Women's Pure Silk
85c pr.
Special, of course actual values $1.50 and $1.75 and on sale to-morrow, [not to-day] Saturday only and but three pairs limit to a customer—no 'phone orders.
"Siegel's for Women's & Children's Wear"

THE NEW HOME OF THE
Von Stein Academy of Music
(Incorporated)
Tenth and Hill Streets.
Sunset 2922; Home A-2749.
Largest and most elaborately appointed Musical College on the Pacific Coast.
DEPARTMENTS: Piano, Pipe-Organ, Violin, Voice, Harmony, Composition, etc., under personal supervision of Heinrich von Stein, Wladimir Cernicoff, Bruce Gordon Kingsley, Wenzel Kopta and Mrs. E. Kirkpatrick, assisted by a large corps of instructors of unrivalled efficiency.
Students may enter any time.
Free Advantages:
Students' Orchestra; Glee Club.
All sheet music FREE to regular students.
FREE study of Harmony, Composition, Ensemble, Orchestral Works, History of Music, etc., for all Academic students.
Students' Recitals every Saturday from 2 to 4 p.m. Visitors welcome.
Information and Catalog FREE.

Gold Shell Frame Free
Fitted with Queen's Lenses 98c
Up-to-date System
Specialists. Examination without cost.
QUEEN'S OPTICIANS,
248½ S. HILL ST. HOURS 9 TO 6.

Cemeteries.

Inglewood Park Cemetery
Two miles outside of the city limits, on the Los Angeles and Redondo Ry. 300 acres of perfect land with improvements outclassing any cemetery on the Coast
207 S. Broadway, Room 202. Phones—F3303; Main 4659. Supt. Phone 10641.

Evergreen Cemetery
(The Los Angeles Cemetery Assn.)
Boyle Heights; near City Limits. Operated under perpetual charter from Los Angeles city. Modern chapel and crematory.
Office, 329 Bradbury Building.
Phones—Main 662; A1446.
Cemetery—Home D1668; Boyle 9.

Rosedale Cemetery
An Endowed Memorial Park, noted for its natural beauty. Endowment fund for perpetual care, over $250,000; modern Receiving Vault, Chapel, Crematory and Columbarium; accessible, City office, Suite 302-306 Exchange Bldg., N. E. cor. 3rd and Hill sts. Phone Main 909, A3629. Cemetery Office 1631 West Washington st. Phone 72415. West 80.

Hollywood Cemetery
Rolling lawns, trees, shrubbery and beautiful lakes. MODERN IN EVERY RESPECT. Situated in the most beautiful section of Southern California, the ideal location, just inside Los Angeles city limits. Melrose and Colegrove car lines to grounds.
A CEMETERY THAT IS SELECT
A1231. 700 Laughlin Bldg. Main 542.
Cemetery Phones—30605. Hollywood 312.

Forest Lawn Cemetery
Non-Sectarian
Conducted on the park plan under perpetual care. It comprises 125 acres surrounded by beautiful foot-hills in the Fernando Valley, just outside Los Angeles city limits.
City office, 304 Wright & Callender Bldg.
Cemetery office, Tropico, Cal.

Shoving out the dead ones is a process never used here for the reason that there are no dead ones. We're so far ahead of the other tailors that we're merely a speck on the horizon.
THE CHANTECLER SHADES of brown, $35, that we're showing, are the real things, and it's a safe bet that no other tailor will show them until after the holidays. See them if you'd be ahead of the times.
A. K. BRAUER SUCCESSOR TO
BRAUER & KROHN
"TAILORS TO MEN WHO KNOW"
128-130 S. SPRING
COR. FIFTH & SPRING H14½ S-MAIN

CUTTING ..CARS..
The New Idea
Model A-30. Roadster. $1100.00. 115-inch wheel-base. Motor: bore 3¾ inches, stroke 5 inches, 30 h.p.
Model B-40. Touring Car. $1350.00. Five passengers. 115-inch base, 34-inch wheels. Motor: bore 4½ inches, stroke 4½ inches, 35 h.p.
C--osts less
U--nusual power
T--ypifies comfort
T--rim externally
I--nternally staunch
N--ine Models
G--et one.
Model C-50 Touring Car $1650. Five passengers. 115-inch wheel base, 36 inch wheels, demountable rims. Motor bore 4 1-4 inches, stroke 5 inches. Forty horse power.
Model F-60. Touring Car with fore doors $2250. 5 or 7 passengers. 36 inch wheels. Demountable rims. Motor bore 4 3-4, inches, stroke 5 1-2 inches. 60 horse power.
Design of latest fore door and Torpedo Type.
Austin McFadden
Factory Representative
Show Rooms, 1217-31 South Flower Street
Pacific Motor Car and Aviation Co.
Phones—Main 8680; 60151.

DRS. SHORES
Are expert Medical Specialists in all the word implies. Seventeen years' continuous success with a record of over 100,000 treated. They have the skill, reliability and experience.
FREE TO THE SICK
A thorough Medical examination to all who apply this week with Catarrh, Deafness or any chronic, nervous or private diseases. Terms of treatment low and uniform—$3.00 a MONTH—medicines free for all catarrhal chronic diseases.
OFFICE HOURS: 9 to 5; evenings, 7 to 8; Sundays, 10 to 12.
Drs. Shores' Offices in the House Bldg., 3rd & Spring.
Entrance: 122 W. Third.
Are the most modern and up-to-date medical offices on the Pacific Coast. Special departments are provided for the examination and treatment of men, women and children. Take elevator or easy stairs to rooms 222 to 226. Chronic and nervous diseases a specialty. If you live out-of-town, write for Free Home Treatment blanks.
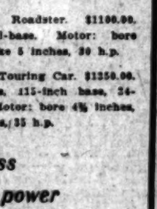

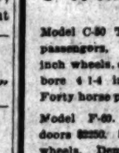
"Three Nickels a Day" Pays for a "VICTOR."
Andrews Talking Machine Co.
With Holmes Music Co.
422 So. Brdwy.

The Walker Portable

Asbestos Lined
See Our New Bungalow
4 Rooms and Bath
On Exhibition
640 S. Grand Ave.
F1266. Bdwy 2088.
P. O. Box 1379

30,000 Yards Fine Linen Laces
10c, 15c and 20c Values, Yard 5c
A wonderful special purchase of pure Linen Laces brings them to you at from half to quarter regular prices. Edges and insertions to match; real Torchon patterns; half to 3 inches wide. Suitable for many trimming purposes. Values to 20c yard, 5c.
DAYLIGHT STORE. SUNSET M-7031; Home
Jacoby Bros.
331-333-335 South Broadway
"SOMETHING NEW EVERY DAY."

Unusual Values and Varieties
In Strictly Man-Tailored Long Coats
At Two Popular Prices
Tourist and Travel Coats $12.50
The very newest styles in fancy mixtures, tweeds, cheviots, basket effects, black broadcloth and two-tone novelty coatings; turn back cuffs and mannish notch collars; large buttons; tight and semi-fitting models; 54-inch length; great range of coat colors and color combinations. Would be excellent value at a much higher figure. Today's Sale price $12.50.
Broadcloth Coats--Lined $19.50
Long Walking Coats of finest imported black chiffon broadcloth; full lined with two-seasons-wear satin; mannish coat collar. Equal in style, quality and tailoring to coats generally retailed at $25. Also smart long coats of novelty cloths in the very smartest styles produced this season. Today's sale price $19.50.
Today—Greater Third Floor

SALE OSTRICH TRIMMED MILLINERY
To day Second Floor
$13.75
When you consider the splendid style and quality embodied in these matchless productions, it is no wonder that they stand alone in point of real value-giving-equal to $20.00 hats sold in any other store.
WERE it not for the fact that we sell a tremendous number of "Jacoby special" ostrich trimmed Hats, and because manufacturers sustain us in our reputation for value-giving, the price would be considerably nearer $20.00 than $13.75. Superb new models in black and colored silk velvet and silk hatters' plush. Many are adorned with three or four beautiful ostrich plumes; also trimmed with tapestry bands and gold braids. A brand-new lot on display today.
—Second Floor—

Steamships.
Hamburg-American
LONDON--PARIS--HAMBURG
†Kais'n Aug. Vic.....Nov. 5, 11 A. M.
*Pennsylvania.....Nov. 12, 2 P. M.
Bluecher.....Nov. 19, 11 a.m.
†Amerika.....Nov. 24, 12 noon
†Twin-screw Ritz Carlton a la Carte Restaurant, Gymnasium, Electric Baths, Elevator, Palm Garden.
GIBRALTER, NAPLES AND GENOA
*S. S. CLEVELAND.....Dec. 6, 10 A. M.
*S. S. CINCINNATI.....Jan. 3, Feb. 14
*S. S. CLEVELAND.....Jan. 28
*New—17,000 tons. Elevator, Electric Baths, Gymnasium, etc.
IN JANUARY
Our splendid cruising steamships will leave New York on their cruises to the ORIENT, the WEST INDIES and SOUTH AMERICA, and elsewhere.
By selecting your accommodations now—whether you desire a berth or a suite—you are assured of greater range of choice.
Let us send you complete information concerning these cruises, their cost, their duration, their itineraries, their many advantages and their particular appeal to every purse and purpose.
ADDRESS
Hamburg-American Line
160 Powell St., San Francisco, or Hugh B. Rice Co., 309 S. Spring St. Also German-American Savings Bank, Spring and Fourth St., Los Angeles, Cal.
PREPARE NOW for the Around-the-World Cruises by S. S. Cleveland; from New York, Nov. 1, 1911; from San Francisco, Feb. 17, 1911. Entire trip for $650, including all necessary expenses.

North German Lloyd
LONDON PARIS BREMEN
TUESDAYS
10 A. M.
Express Sailings.
K. Wm. d. G.Nov. 1
Cecilie .....Nov. 15
G. Washn'n .....Nov. 22
K'prinz W. .....Nov. 29
THURSDAYS
10 A. M.
Twin-screw and Fast Mail Sailings.
*G. Kurfuerst, Nov. 10
F. F. Wm (new) .....Nov. 17
*Cassel .....Nov. 24
*Zieten .....Dec. 1
*Bremen Direct.
GIBRALTAR | NAPLES | GENOA
SATURDAYS, 11 A. M.
K. Luise ....Nov. 12|Koenig Alb't. Dec. 3
Berlin (new) Nov. 19|F. Irene .....Dec. 10
Wireless and Submarine Signals.
Independent Around-the-World Tours, Travelers' Checks Good All Over the World
Oelrichs & Co., Gen. Agts., 5 Broadway, N. Y.; Robert Capelle, 250 Powell St., San Francisco, Cal.; or Hugh B. Rice Co., 309 S. Spring St.; Lehman's S. S. Agency, 340 S. Spring st.; German-American Savings Bank Steamship Dept., Spring and Fourth sts.; H. O. Wilson, 457 S. Spring st.

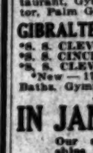
DRS. SHORES & SHORES, Offices in the House Bldg., Rooms 222 to 226. Take elevator or easy stairs. A thorough medical examination FREE to all who apply with catarrh, deafness or any chronic nervous or private diseases. $3 a Month—Medicines free for all catarrhal diseases. Hours, 9 to 5; evenings, 7 to 8; Sundays, 10 to 12. Home Bldg., 3rd and Spring Entrances, 122 W. Third.

THE IRAN COMPANY
Importers
ORIENTAL RUGS
717 S. Broadway

Brock-Teagans
Are Exclusive Los Angeles Representatives for
California Cut Glass

GROCERIES
Royal Baking Powder
Per One Pound Can 35c
Your choice Press, Searchlight, Bicdseye, or Blue Tip Matches. 5 packages..... 10c
Silent Lighter, Pastor or California Matches. 2 packages..... 5c
Raisins Fancy Peeled cent size. Can for.....
19 Pounds Granulated BEET SUGAR. Per 100 lbs., $5.50. $1.00
18 Pounds Fine Granulated CANE SUGAR. Per 100 lbs., $5.50.
Walter Baker's COCOA. 8lb size. Can..... 20c
Pure Vanilla EXTRACT. Per bottle..... 10c
Bulk Laundry STARCH. 6lbs pounds.....
Lipton's Yellow Label No. 1 TEA. Half-pound Can..... 30c
Evaporated MILK. Nearly all Brands. 1 Doz. large Cans.. $1.10
Hotel Blend Coffee Per lb.....
Owl and other 5 cent cigars, 7 for 25 cents
Fancy Eastern Creamery Extra Tub Butter Per Pound 35c
Ralphs Grocery Co., Inc.
Sells Groceries for Less---Cash Only
Phone—Main 9048; Home 10031. 314 SO. SPRING

For Your Hair
Here Are Facts We Want You to Prove at Our Risk
Marvelous as it may seem, Rexall "93" Hair Tonic has grown hair on heads that were once bald. Of course it is understood that in none of these cases were the hair roots dead nor had the scalp taken on a glazed, shiny appearance.
When the roots of the hair are entirely dead and the pores of the scalp are glazed over, we do not believe that anything can restore hair growth.
When Rexall "93" Hair Tonic will do as above stated, it is not strange that we have such great faith in it and that we claim it will prevent baldness when used in time. It acts scientifically, destroying the germs which are usually responsible for baldness. It penetrates to the roots of the hair, stimulating and nourishing them. It is a most pleasant toilet necessity, is delicately perfumed and will not gum nor permanently stain the hair.
We want you to get a bottle of Rexall "93" Hair Tonic and use it as directed. If it does not relieve scalp irritation, remove dandruff, prevent the hair from falling out and promote an increased growth of hair and in every way give entire satisfaction, simply come back and tell us and without question or formality we will hand back to you every penny you paid us for it.
We lend our endorsement to Rexall "93" Hair Tonic and sell it on this guarantee, because we believe it is the best hair tonic ever discovered. It comes in two sizes, prices 50 cents and $1.00. Remember you can obtain it only at The Owl Drug Co., Inc., Los Angeles, San Francisco, Oakland, Cal., Seattle, Wash., and Portland, Ore.

Legals.

October 28, 1910.

Sealed Proposals will be received at office of Treasurer Pacific Branch, U. S. H. D. V. S., Soldiers' Home, Los Angeles County, Cal., and there opened at the time fixed for furnishing and delivering supplies in accordance with instructions and specifications, copies of which, with blank proposals, can be had upon application to the Treasurer, as follows: For Subsistence Supplies until 12 o'clock, m., November 25, 1910; for Household Supplies until 12:30 o'clock, p.m., November 25, 1910; for Repair Supplies until 1:00 o'clock p.m., November 25, 1910; for Fuel Supplies until 1:45 o'clock, p.m., November 25, 1910; for Current Supplies until 2:00 o'clock, p.m., November 25, 1910; for Clothing Supplies until 2:15 o'clock, p.m., November 25, 1910.

E. W. MOORE, Treasurer.

SEALED PROPOSALS will be received at office of Treasurer Pacific Branch, U. S. H. D. V. S., Soldiers' Home, Los Angeles County, Cal., and there opened at the time fixed for furnishing and delivering supplies in accordance with instructions and specifications, copies of which, with blank proposals, can be had upon application to the Treasurer, as follows: For Household Supplies until 12 o'clock, m., November 25, 1910.

E. W. MOORE, Treasurer.

SAVE!
says your thinking man. "Save!" says your wise man. "Save!" says everybody but the fool. He shrieks "Spend!" And when hard times comes the fool killer gets in his work. $1 opens an account here at the highest rate of interest.
MERCHANTS BANK AND TRUST CO.
207-9-11 So. B'WAY

Dr. M. S. Chenoweth
Cures Rupture, Piles and Varicose Veins
HOURS 9 A.M. TO 9 P.M.
453 1-2 South Spring St.
CONSULTATION FREE

Correct Corsets—Perfect Fit
Newcomb's CORSET SHOP

LOS ANGELES Art Leather Company.
Manufacturers of Leather Goods.
344 Ninth St., Cor. Los Angeles St.
Leather in All Kinds of Leather for Art and Decorative Work.
Samples and Prices On Request.

...Bros.
...South Broadway
...VERY DAY."

...d Varieties
...Long Coats
...Prices
$12.50
...ixtures, tweeds, chev-
...and two-tone novelty
...sh notch collars; large
...dels; 54-inch lengths;
...color combinations.
...ch higher figure. To-
$19.50
...mported black chiffon
...soms-wear satin; man-
...uality and tailoring to
...so smart long coats of
...t styles produced this
...ird Floor

...LLINERY

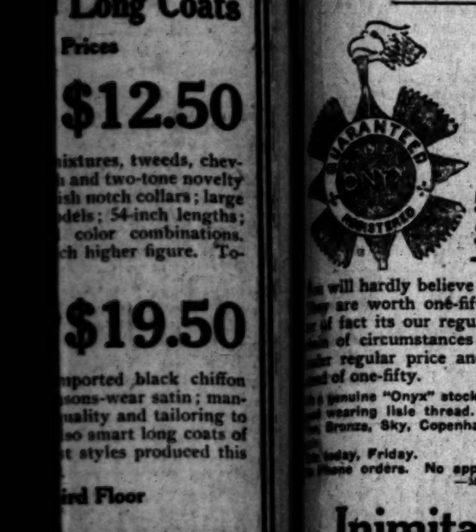

...or | Ralphs Pure Pepper, ½ cent slot. Can for ... 5c
18 Pounds Fine Granulated CANE SUGAR. For 100 lbs., $5.50.
...CT. | Bulk Laundry STARCH. Six pounds ... 25c
10c | Hotel Blend Coffee. Per lb. ... 20c
...10 | ...STORS & VICTROLAS ...ite to $250. ...or More Weekly Buys One.
7 for 25 cents
...tra Tub 35c
...y Co., Inc.
...s---Cash Only
214 SO. SPRING ST.

Legals.

October 25, 1910.
...d Proposals will be received at ... Treasurer Pacific Branch, N. ... S. Soldiers' Home, Los An... County, Cal., and there open... time fixed for furnishing ... supplies in accordance with ... and specifications, copies ... with blank proposals, can be ... application to the Treasurer ... For Subsistence Supplies ... o'clock, m., November ... or Household Supplies ... clock, p.m., November 25, 1910; ... Supplies until 1:00 o'clock ... November 25, 1910; for Fuel ... until 1:45 o'clock, p.m., ... 25, 1910; for Current Expenses ... until 2:00 o'clock, p.m., ... 25, 1910; for Clothing Supplies ... 15 o'clock, p.m., November ...
E. W. MOORE, Treasurer.

...PROPOSALS will be received at ... Treasurer Pacific Branch, N. ... Soldiers' Home, Los Angeles County, ... there opened at the time fixed ... ing and delivering supplies in accordance ... with instructions and ... copies of which, with blank ... to be had upon application to ... for, as follows: For Hospital Supplies ... o'clock, m., November 25, ...
E. W. MOORE, Treasurer.

M. S. Chenowe...
...res Rupture, Piles and Varicose Veins
HOURS 9 A.M. TO 9 P.M.
1-2 South Spring Street.
CONSULTATION FREE.

...ct Corsets—Perfect Fit...
...Newcomb's ...RSET SHOP

Los Angeles Daily Times

...XIXTH YEAR. FRIDAY MORNING, OCTOBER 28, 1910. On All News Stands, Trains and Streets. 5 CENTS

N. B. Blackstone Co.
DRY GOODS
Reliable Goods at Popular Prices.

"Onyx" Silk Hose
50 Doz. Pairs $1.50 Values $1.00

...e will hardly believe your eyes when you see these stockings. ...y are worth one-fifty anytime, to any woman. As a matter of fact its our regular dollar-fifty number. By a fortunate ... of circumstances this fifty dozen lot came to us away ... regular price and today they are yours at a dollar ... of one-fifty.

...genuine "Onyx" stocking of pure silk with soles and garter tops of ... wearing lisle thread. Note the fashionable colors: ... Bronze, Sky, Copenhagen, Yellow, also White and Black. $1.00 a ...

...today, Friday. ...Phone orders. No approvals.
—Main Floor, Center Aisle—

Inimitable Millinery

There's a mark of exclusiveness, a note of distinction, about ...kstone Millinery that is appreciated by women who know ... And it matters not whether you choose an imported ... creation or a simple, inexpensive street hat the stamp of ...oritative style is there.

...This week pretty wing trimmed street hats are being shown in endless ...ety.

—Second Floor—

40 cent Stamped Linen Centers 25c

...item of interest to lovers of fancy needle work. But ... for one day only.

...n natural linen center pieces stamped or tinted in a ... of designs for Coronation, Wallachian or French ...tches; pretty floral or conventoinal patterns, ... Special Frdiay 25c.

—Third Floor—

Victor Records Ready Today

Melba Records

The features of the new Victor records for November are the new Melba selections, seventeen in all. These records are revelations of song reproduction. Mme. Melba, over her own signature, has pronounced them to be absolutely perfect. They exemplify the wonderful improvement that has been made in the Victor recording process.

It is difficult to select the best from these new Melba records—all are so good. We predict a tremendous sale of the following: No. 88064, "Traviata;" No. 88065, "Good-bye;" No. 88252, "Sevilliana," and No. 88251, "Hamlet."

Many other interesting new selections in this November list. Come in and hear some of them within the next few days.

GEO. J. BIRKEL COMPANY
...WAY, CECILIAN ...VICTOR DEALERS
345-347 South Spring Street

PEERLESS Silence - Comfort
H. O. HARRISON & CO.

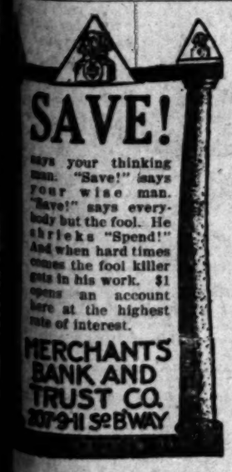

SAVE!
...says your thinking man. "Save!" says your wise man. "Save!" says everybody but the fool. He shrieks "Spend!" And when hard times comes the fool killer gets in his work. $1 opens an account here at the highest rate of interest.
MERCHANTS BANK AND TRUST CO.
307-311 So. BWAY

Foot Form Shoes
Style For The Little Ones
in Patent Colt, Mat Kid Top and Black Cloth Top Same style in Gun metal and Tan Russia Calf.
Children's Shoe Store
214 So. Broadway

...LOS ANGELES ...Leather Company. ...Importers of Leather Goods. ...Broadway, Cor. Los Angeles St. ...All Kinds of Leather for ...and Decorative Work. ...Samples and Prices On Request.

DRUGS
Lowest Prices in Los Angeles.
BOSWELL & NOYES
Third and Broadway.

BROADSIDE.

WOMEN LINE UP TO FIGHT.

ORGANIZE TO OPPOSE MILITANT SUFFRAGETTES.

BELIEVE POLITICS A BANEFUL INFLUENCE IN HOMES.

DECLARE PRINCIPLES AND OPEN HEADQUARTERS.

That great army of home-loving women who believe that the insidious wedge of politics, as represented by suffrage for females, will have a baleful influence upon the true American home, and tend to open its doors to Socialist propaganda and all the unrestrained indulgence in "rights" which follow, as well as introducing still further elements of discord between husbands and wives has now organized, for the first time in the history of California.

Not only have the women of the State, and especially representative Southern California, organized, but a General Staff has been formed to carry the war against added political responsibilities for women and extraneous influences, into the camp of the enemy—the suffragettes.

The last straw which disgusted the women of this section, was the unwomanly, un-American and degrading actions of the suffragettes in England, now threatened to be copied by a large number of fanatics in this country.

Through their husbands and fathers, they have realized that such women not only lose all the influence they may ever have had over the male members of their families, but also lose their love and respect.

DETERMINED OPPOSITION.

Determined to fight against the granting of the ballot to women until the last protest is signed, the women South of the Tehachepi have organized the Southern California Association Opposed to Woman Suffrage. Thousands of women are joining. Yesterday the General Staff of officers was elected and bears the names of some of the most prominent women in the State. They are:

President, Mrs. George A. Caswell; first vice-president, Mrs. Henry T. Lee; second vice-president, Mrs. Marshall Wotkyns, Pasadena.

Vice-presidents, Mrs. A. G. L. Trew, Mrs. Joseph Mesmer, Mrs. Cameron E. Thom, Mrs. Walter Hughes, Mrs. J. B. Lippincott, Mrs. Josephine Butler, Miss Anna Maichel and Mrs. M. J. Connell.

Treasurer, Mrs. Jonathan R. Scott, No. 1233 South Hope street.

Secretary, Mrs. George L. Fischer.

Executive committee, Mrs. Henry T. Lee, chairman; Mrs. Randolph Miner, Mrs. Matthew T. Allen, Mrs. Robert Poindexter, Mrs Otto H. Neher, Mrs. George S. Patton, Mrs. L. N. Brunswig and Mrs. Joseph Banning.

Militant headquarters have been opened in Room No. 325 Exchange Building, No. 321 West Third street, where members of the association will be in attendance from 10 o'clock in the morning until five in the afternoon, ready for every emergency.

INDEPENDENT OF POLITICS.

The first broadside was fired yesterday in a declaration of principles and an appeal to all good American women to join in the protest which is perparing. This declaration is as follows:

The aim of this association is to increase general interest in the opposition to universal woman suffrage, and to educate the public in the belief that women can be more useful to the community without the ballot than if affiliated with, and influenced by party politics.

The policy is to present an unwavering opposition to universal suffrage for women. To advocate the duty of women toward the State through educational and philanthropic work and in appointive offices, and to pursue a consistant, consistent cultivation of public opinion on these lines without resource to public conventions, or contentious debates.

The method of work is to disseminate the literature which the discussion of the subject calls forth; to encourage the writing of articles stating the reasons for opposing woman suffrage, and the testifying to Legislative Committees and through the medium of the public press that the opposition to woman suffrage is based upon "the intelligent conviction of representative women in all lines of social, industrial, educational and domestic progress."

While those who desire woman suffrage continue active and aggressive, it is important that those opposed to the establishment of universal woman suffrage should express their opinion.

Therefore all women, residents of California, who are opposed to the establishment of universal suffrage in the State of California, are urged to come at once to the office of the association and sign a protest. Further information and anti-suffrage literature can be had on application to the office.

PRACTICAL WORK.

But this is only the beginning. The protest which it is proposed all opponents to woman suffrage shall sign will be presented to the State Legislature, and a delegation of influential women will go to Sacramento to back the written protest with their eloquence in opposition to the delegations of the suffragettes.

From the East, came yesterday, a note of example for the women here who are opposing political innovation in the homes. It is a telegram from Miss Minnie Bronson, noted member of the Bureau of Comerce and Labor in Washington, who spoke here recently and was greatly criticized in consequence. This telegram, which was received by Mrs. Otto H. Neher, reads:

"You may tell them (suffragettes) I resigned my government position to oppose women's suffrage and now I am in the work to stay."

This is the young woman who reported for the department on the shirtwaist workers' strike and other labor troubles, and has been held up as an example by militant suffragettes in this country of a woman in politics.

Evidently Miss Bronson knows politics better than some of the would-be lady bosses.

UNUSUAL.

CAKE OF SOAP, NIGHT IN JAIL.

WOMAN WHO TAKES IT ARRESTED, NOT PROSECUTED.

Peculiar Case in the Police Court Disposed of by Judge Rose, Who Quickly Dismisses—Says Can't See It in Same Light as Newspaper Theft.

On a charge of having stolen a cake of soap—value perhaps 5 cents from the home of Mrs. Alice Newerf, No. 2935 Wisconsin avenue, Mrs. Frances Lukas was arrested Wednesday evening. After spending the night in the City Jail she was taken before Police Judge Rose yesterday morning.

Mrs. Newerf, who is the wife of C. L. Newerf, a local rubber man, appeared with Patrolmen Oker and Bean to testify against the woman and prove that while employed in Mrs. Newerf's home she had taken the soap.

Police Judge Rose read the complaint, then he looked at the patrolmen and said: "This case is going to be dismissed in short order."

Patrolman Oker tried to protest, but he was quickly stopped by the court, who announced in emphatic terms "case dismissed."

"I have fined fellows for stealing newspapers from suburban homes because it works a hardship on the business man who depends upon his morning paper to inform him of the happenings all over the world the day before, but I can't see soap in the same light," said the court.

Mrs. Lukas wept bitterly, and when placed in the dock with the other prisoners of all descriptions her sobs could be heard throughout the courtroom.

"And to think that she would accuse me of stealing when she told me just a few minutes before they arrested me that I was the best woman she ever had. I took care of the house when Mrs. Newerf was away, and I have found her jewelry and stick pins in lots of places, and I always placed them where she would be sure to find them when she got home.

"Wednesday afternoon when I got through work Mrs. Newerf said to me 'Mrs. Lukas, I have lost my diamond ring, do you know anything about it?' I told her that I did not, and then I left to go home. I had walked just a little ways when the two policemen grabbed me. They looked through my valise that I carry my working clothes in and when they found a piece of soap they said: 'where did you get that soap?' I told them that Mrs. Newerf told me once I could have the small pieces, and so I took this piece from her house.

"Then they put me into the patrol wagon and took me to the Police Station. My good name," wailed Mrs. Lukas, breaking into fresh sobs. "I have always done the work in all the houses out there in Mrs. Newerf's neighborhood and now my good name is gone, and they won't believe me if I say I didn't steal anything and I won't get any more work." Sobbing as if her heart would break, Mrs. Lukas hurried to her home, No. 339 South Figueroa street.

When questioned over the telephone yesterday morning Mrs. Newerf stated that she knew nothing of any charge of stealing jewelry having been made against Mrs. Lukas, and the only thing she knew about was the soap.

The complaint was signed by Mrs. Newerf.

HIS SECOND TIME.

Father of Two Little Children Arrested on Charge of Failure to Provide.

William J. McCandless was arrested yesterday on a charge of having failed to provide for his children. He was taken in custody on a similar charge before, but obtained his release through a writ of habeas corpus.

The prisoner is alleged to have neglected to provide the necessities of life for his sons, William J., Jr. and Stanley E., 4 and 5 years old, respectively. Mrs. McCandless is the complainant.

McCandless was arraigned before Justice Summerfield. His preliminary examination was set for November 15. He could not furnish $500 bail and was committed to the County Jail.

MRS. KRAUSE'S CASE.

TRY TO DOUBLE BAIL OF DANGEROUS WOMAN.

THE question of the amount of bail which Mrs. Daisy Turney Krause must furnish to remain out of jail, while she is awaiting trial in the Superior Court, will be settled in Police Judge Williams' court in the University Police Station this morning. The District Attorney, through Deputy Veitch, will contend that the present amount of $1500 should be doubled, while Mrs. Krause intends to ask that it be allowed to stand.

Mrs. Krause, however, is understood to be facing a serious question; one of the witnesses on whom she seems to depend to say that she is in a weakened condition doesn't think so at all. As a matter of fact she thinks the contrary.

According to a statement made in the District Attorney's office yesterday afternoon, the trial of Mrs. Krause will be one of the biggest sensations of its kind in the history of the Superior Court.

The District Attorney is setting aside one week of the trial for the reading of letters which Mrs. Krause wrote to men. The nature of the letters is believed to be such that it would be possible to charge her with another offense.

In all the District Attorney has collected 900 letters, and the six days set aside, would not be sufficient time to read them all, but he can introduce enough evidence from several of the letters in that time to practically win his case, he says.

Another strong part of the prosecution is that many witnesses have been secured in the East and when they appear on the stand it is expected Mrs. Krause will be given a sudden shock.

The District Attorney intimates that he has solved the mystery of how Mrs. Krause is able to pay great expenses very easily.

"As a matter of fact," said a representative of the District Attorney's office, "we are going to show this woman up, as we believe she is too dangerous a woman to be at large. The prosecution of Mrs. Krause will not be conducted simply because of the pride of the District Attorney's office in winning cases, but because it is believed the woman has run as far along her course as public safety will allow."

LINES TAUT.

TURN STEAM ON FOR PULL.

WORKERS OUT FOR THE BIG Y. M. C. A. CONVENTION.

START SPECIAL CAMPAIGN TO GAIN NEW MEMBERS.

WANT TO KEEP LOCAL BODY BIGGEST IN WORLD.

A convention larger than the recent convention of bankers will be held in this city three years hence, if work and cordiality can bring it.

"That the largest Association in the best Association building in the finest convention city of the world must have the next International Convention of the Young Men's Christian Association," is the telegram which Los Angeles members purpose to send to Arthur Letts at Toronto, Saturday night.

In order to make the statement contained in this telegram absolutely true, a committee of 150 men headed by E. C. Lyon of the Lyon-McKinney-Smith Company, will be at No. 455 South Spring street today for the purpose of receiving new members to the local branch of the Y. M. C. A.

Until the first of September, Los Angeles boasted the largest membership of any of the Association branches in the world. Four branches in the United States are bigger than any in Europe and Los Angeles had the largest in the United States. It was a big thing and a fact of which local business men were proud.

They did not lose the high water mark because someone else passed them. Rather, they lost by default. It happens that quite a percentage of of the young men in Los Angeles represent a floating population. When the membership list was revised six weeks ago, it was discovered that of the 4700 members, 600 had left the city. This placed the branch of West Side, New York, in the lead by a slight margin. Straightway a campaign was organized to restore Los Angeles to that position which the best city in America must have and hold.

"If you are the best in the land, you can command what you want," said Mr. Lyon yesterday. "We want the big convention in 1913 the worst way and if we can wire Mr. Letts, the president of our Association, Saturday night that we are bigger than West Side, New York, bigger than Kansas City, and bigger than anybody else, they will simply have to give us the thing we ask for. It is a logical reward of telling labor and we mean to have it.

"Kansas City is working hard. The merchants there are alive to the worth of the Y. M. C. A. and they fully appreciate the value of the big convention. They are at the climax of a striking campaign to increase their membership to 5000, but we propose to do as well or better.

"We have telegrams today from D. E. Luther, our general secretary, from E. A. Emett, our religious secretary, and from Arthur Letts, who are attending the Toronto convention, telling us how hard Kansas City is working, but assuring us that we have it in us to win and that they are depending on us to back them up.

"One week ago, when we realized that we needed 1185 men if we were to head the list of the world's largest associations, we jumped into this fight in a systematic way. C. A. Parmelee at first took charge of the work and got the campaign under splendid headway. After he started the proposition on a big scale, he turned it over to me for the finish and tomorrow at No. 455 South Spring street, we will work from 8:30 o'clock a. m. until 12 o'clock at night to close the campaign.

"This is to be our red letter day and we are going at it like a whirlwind. We shall not even quit for lunch, but will be served in the storeroom. We are to be in the old Magee hat store on the west side of Spring street, between Fourth and Fifth, where it will be easy to find us."

"We have the largest association building in the country and we want its advantages enjoyed by the thousands of young men who need physical exercise and wholesome recreation We have a swimming pool which is a joy and hundreds of men of all ages take advantage of its comfort at all hours of the day. We have classes in physical training morning, noon and night. These classes are held at hours to suit business men and school boys, with separate gymnasiums for adults and juniors.

"We charge $5 per month for full membership, but the member must pay $1 for the gymnasium and the baths. This includes soap and towels and physical instruction. The $5 membership includes the social privileges, the games and all entertainments. There is a membership for boys under 18 years which costs only $3 and $4.

"While adults pay $17 per year the service which we give them costs $30 per year. You can get an idea of the magnitude of the work from the fact that we keep thirty-five secretaries busy here and that we support three secretaries in China. A large number of these secretaries are engaged in looking out for young men who come to the city and whose pastors or mothers write us to look out for them. We do this work in a delicate and systematic way and the young men are always glad of it when we find them, and have made them at home.

"The convention which we want in 1913 represents all of the associations in the world. More than 3000 delegates attend these conventions and they are always important business men. It is a fact that of the twenty-one directors of the Los Angeles branch, eleven of them are millionaires. Rich business men know that it pays to conserve young manhood. It is cheaper to keep men straight than to keep them in jail. We have such men among our directors as A. B. Cass, O. T. Johnson, W. S. Bartlett, J. R. Clark, and Robert Watchhorn.

"All of the associations of the country are conducted in this way, so that if we get the International Convention, it means that about 2500 of the biggest business men from all the countries of the world will spend a week in Los Angeles. We cannot afford to miss it.

"If a man doesn't want to join the association for himself, let him invest $5 in some young man who needs the membership and cannot afford it. If a business man finds the $5 we will find the member. Here is a blank which people may fill out today and bring to us.

"I approve of bringing the next International Convention of the Young Men's Christian Association to Los Angeles. I hereby make application for membership in the Los Angeles Association and inclose check for $5 to cover the membership fee for one year. Very truly yours,

"Name .....
"Address .....
"Occupation .....

"I know that we are going to make good by the way the membership has already been rolling in this week. The Broadway Department Store alone brought in 116 members and Hamburgers are going to try to break this record."

As vice-president of the association A. B. Cass, a few days ago mailed to 4000 business men of Los Angeles a letter urging their cooperation in the membership campaign.

CURIOSITY.

VISITS POLICE MYSTERIOUSLY.

SLEUTHS TAKE NOTICE OF A WOMAN IN BLUE.

Believed She Has Given Important Information in Regard to Movements of Alleged Dynamiters in This City—Every Effort Made to Conceal Her Identity.

Who is the mysterious woman in blue who has been in frequent consultation of late with Capt. Flammer and Detectives Jones and Carroll, at Police Headquarters, concerning the dynamiting mystery?

Several times within the past week a strange woman has been observed entering and leaving the detective bureau, and so much mystery has been attached to her various calls by the detectives that rumors many and varied have attended her going and coming.

The mysterious woman was first observed about Police Headquarters on Monday last, when she inquired of the desk sergeant where she would most likely find Capt. Flammer, or Detective Jones or Carroll. When pressed further for information she explained that she wished to see them in reference to the dynamiting plot. Immediately she was shown to the Detective Bureau, and since then on numerous occasions she has called at Capt. Flammer's office, and been admitted without the usual ceremony of questions.

It is known that the woman conducts a rooming-house in the downtown district, and has turned over to the detectives valuable information concerning the movements of the dynamiting trio, Caplan, "Schmitty," and Bryce. While it could not be learned whether or not the men at one time lived at this house, it is believed that other roomers of hers were in direct sympathy with organized labor propaganda and on many occasions were heard to utter threats.

When queried yesterday concerning the identity of the mysterious woman in blue, Capt. Flammer refused to state what connection she had with the quest for the dynamiters. He would not say where she lived, or whether or not it was true that members of the dynamiting trio had formerly resided at her home. He admitted, however, that she had imparted valuable information concerning the movement of the dynamiters, the nature of which he was unable to divulge.

While the impenetrable veil of secrecy thrown about the movements and identity of the strange woman by the police is done to prevent her information from becoming public, it is also known that her life would be in danger if it were known that she had turned informer.

By some of the sleuths, who have been on the increase about Police Headquarters since the trail of the dynamiters became warm, it is asserted that the woman in blue is one upon whom Mrs. Lavin, accompanied by Attorney Earl Rogers and Deputy Dist.-Atty. Ford, called Sunday last, when they took the mysterious spin about the city in an auto.

Others say that she is the wife of a local unionite, who, in her efforts to prove her husband innocent of any connection with the dynamiting plot, chose to tell what she knew of the affair. It is stated on good authority that the testimony furnished by the woman hastened the return to San Francisco of Attorney Rogers.

SEEK SAME ADVANTAGES.

Merchants of Nearby Towns Act to Secure Los Angeles Terminal Railway Rates.

Ambitious to secure the railway advantages offered Los Angeles as a shipping point merchants of San Bernardino, Riverside and Colton have called a meeting for today at the Glenwood Inn, Riverside, to try and force the railway companies to put Terminal rates into effect at these points.

What the result of the meeting will be is not known, but unless the railway companies make application to the Interstate Commerce Commission, before February 17, to be relieved from the "long and short haul" clause in the rulings the rate will be granted. If application is made the ruling of the commission in the matter will be final.

ALL IN.

NOT ONE CENT OUTSTANDING.

COLLECTOR GETS LAST BIT OF CORPORATION TAX.

MAKES THIS BANNER DISTRICT OF THE COUNTRY.

CAMPAIGN FOR THE NEXT TAX IS NOW BEGUN.

Collector of Internal Revenues Parker will today open the campaign for the collection of the second annual tax which is imposed on all profit-paying corporations for the benefit of the Federal government.

His efforts to compel every corporation to liquidate will be vigorous. The collector last year established the southern end of this State as the banner district of the country for collections. Out of $210,600 which was due in taxes not one cent remains unpaid. There is not another collector in the country who can lay claim to a similar record. Parker has had several letters from Commissioner of Internal Revenues Cabell complimenting him on his success.

When the tax became delinquent on June 30 of last year there was $54.75 which had not been paid. This was due from several small corporations which could not be located, the officers having failed to give their addresses when they returned their reports. Bit by bit the deficiency was liquidated until only one corporation, which owed 36, remained on the wrong side of the ledger.

The latter concern was located yesterday and the books were balanced. It was an Arizona concern which was doing business in this State.

TRACING THEM UP.

By way of starting the active work of collecting, the collector will today send a deputy to Sacramento to search the records of the Secretary of State. It will be his duty to obtain the names of all coporations which have forfeited their charters through their failures to pay their State tax. He will also get a list of all concerns which have been incorporated since January 1 of this year.

Clerks in the Collector's office are now preparing forms to be sent to the officers of the corporations upon which they are required to make returns.

The Federal laws provide that these forms must be distributed to the corporations not earlier than December 10 nor later than December 25. The corporations must make their returns between January 1 and March 1. After that date there is a severe penalty.

A tax of 1 per cent. on all profits above $5000 a year is levied. However, corporations which do not make this amount or which are not profit paying are not relieved from making reports.

The corporations have until June 30 to pay up the tax. They are subject to penalties if they have not liquidated by that time.

Whether any concerns made fraudulent returns last year is not known. The government has not checked up on the corporations to see if they were honest with it.

CONSTITUTIONALITY ATTACKED.

The reason for the delay is the pendency in the United States Supreme Court of cases involving the constitutionality of the law. Efforts have been made to show that it is class legislation.

Congress sought to avoid such an attack by calling it an excise tax and imposing it under the theory that the corporations are enjoying special privileges which are not granted to individuals and should be made to contribute some consideration for their extraordinary grants.

If the courts decide in favor of the United States, any reports which appear suspicious will be run down. If the corporation officials have acted fraudulently they will probably be severely punished.

As last year was the first time the law was in force, the government permitted the corporations to make approximate estimates of their earnings. The law provides that inventories must be made on January 1 and the concerns will have to abide by this provision this year.

Parker estimates that the tax will this year total $335,000, an advance of about $140,000 over the first collection. One of the main factors in the increase is the large number of corporations formed to exploit the oil fields. The collector says that the tax from this branch alone will be about $100,000.

The flourishing condition of business generally accounts for the other $40,000 additional revenue.

GRAND CANYON TRAFFIC.

The Santa Fe traffic from Southern California points to the Grand Canyon has grown to such proportions that beginning November 1 the road will be forced to add a through sleeper to the Grand Canyon to the regular equipment of the California Limited. This car will be attached to the East bound flyer and on the return will be picked up at the main line junction point for return to Los Angeles. The running time between Los Angeles and the Grand Canyon will be less than one day under the new schedule.

EMBARRASSING.

VALUABLE TOWNSITE, BUT WHOSE IS IT?

AN Entire Townsite is involved in a contest which was begun yesterday before Register Buren and Receiver Robinson of the local Land Office. The property is the proposed town of Seeley, near El Centro, in the Imperial Valley. The basis of the contest are allegations that the filings under the desert land act have been fraudulent and that the property is not held by the real party in interest.

The land was originally taken up for agricultural purposes by Samuel B. Letson. He assigned it to Laura B. Platt, who in turn transferred it to Robert H. Crabtree. John E. Daly of Long Beach brought the action which is designed to oust the present holder permanently from the possession of the homestead.

In Daly's affidavit he alleges that Crabtree is merely the nominal claimant and that A. M. Seeley and W. G. Conley are jointly interested with him. He avers that Seeley paid the consideration to the government and has borne all the expenditures for improvements.

As another reason why Crabtree should be deposed, he alleges that the defendant has no intention of using the property for agricultural purposes, but that it will be divided into town lots as soon as final proof is made, and the place will be called Seeley.

The case came up for hearing yesterday morning. The attorneys for the defendant entered a motion for dismissal, alleging that the facts stated were too vague to warrant going on with the contest.

On account of the amount involved, the Register and Receiver took the matter under advisement, but in the afternoon denied the motion. The hearing will be attended by determined efforts on the part of all who are interested, as the land is well located and is valuable.

Los Angeles Daily Times

XXIXTH YEAR. FRIDAY MORNING, OCTOBER 28, 1910. On All News Stands, Trains and Streets. 5 CENTS

W. B. Blackstone Co.
DRY GOODS
Reliable Goods at Popular Prices.

"Onyx" Silk Hose

50 Doz. Pairs $1.50 Values.... $1.00

...will hardly believe your eyes when you see these stockings. ...are worth one-fifty anytime, to any woman. As a matter of fact its our regular dollar-fifty number. By a fortunate ...of circumstances this fifty dozen lot came to us away ...regular price and today they are yours at a dollar in- ...of one-fifty.

...genuine "Onyx" stocking of pure silk with soles and garter tops of ...wearing lisle thread. Note the fashionable colors: ...Bronze, Sky, Copenhagen, Yellow, also White and Black. $1.00 a ...today, Friday.

...Phone orders. No approvals.
—Main Floor, Center Aisle—

Inimitable Millinery

There's a mark of exclusiveness, a note of distinction, about ...Millinery that is appreciated by women who know ... And it matters not whether you choose an imported ...creation or a simple, inexpensive street hat the stamp of ...ritative style is there.

This week pretty wing trimmed street hats are being shown in endless ...

—Second Floor—

40 cent Stamped Linen Centers 25c

...is an item of interest to lovers of fancy needle work. But ...price is for one day only.

...dozen natural linen center pieces stamped or tinted in a ...variety of designs for Coronation, Wallachian or French ...broidery stitches; pretty floral or conventoinal patterns, ...of them. Special Frdiay 25c.

—Third Floor—

...Victor Records Ready Today

Melba Records

The features of the new Victor records for November are the new Melba selections, seventeen in all. These records are revelations of song reproduction. Mme. Melba, over her own signature, has pronounced them to be absolutely perfect. They exemplify the wonderful improvement that has been made in the Victor recording process.

It is difficult to select the best from these new Melba records—all are so good. We predict a tremendous sale of the following: No. 88064, "Traviata;" No. 88065, "Good-bye;" No. 88252, "Sevilliana," and No. 88251, "Hamlet."

Many other interesting new selections in this November list. Come in and hear some of them within the next few days.

...TORS & VICTROLAS ...10 to $250. ...or More Weekly Buys One.

GEO. J. BIRKEL COMPANY
...WAY, CECILIAN ...VICTOR DEALERS
345-347 South Spring Street

PEERLESS Silence - Comfort
H. O. HARRISON & CO.

SAVE!
...says your thinking man. "Save!" says your wise man. "Save!" says everybody but the fool. He shrieks "Spend!" And when hard times comes the fool killer gets in his work. $1 opens an account here at the highest rate of interest.
MERCHANTS BANK AND TRUST CO.
207-9-11 So. B'WAY

Foot Form Shoes

Style For The Little Ones

in Patent Colt, Mat Kid Top and Black Cloth Top Same style in Gun metal and Tan Russia Calf.

Children's Shoe Store
214 So. Broadway

...LOS ANGELES ...Leather Company. ...Manufacturers of Leather Goods. ...Main St., Cor. Los Angeles St. ...All Kinds of Leather for ...and Decorative Work. ...and Prices On Request.

DRUGS
Lowest Prices in Los Angeles.
BOSWELL & NOYES
Third and Broadway.

BROADSIDE.

WOMEN LINE UP TO FIGHT.

ORGANIZE TO OPPOSE MILITANT SUFFRAGETTES.

BELIEVE POLITICS A BANEFUL INFLUENCE IN HOMES.

DECLARE PRINCIPLES AND OPEN HEADQUARTERS.

That great army of home-loving women who believe that the insidious wedge of politics, as represented by suffrage for females, will have a baleful influence upon the true American home, and tend to open its doors to Socialist propaganda and all the unrestrained indulgence in "rights" which follow, as well as introducing still further elements of discord between husbands and wives has now organized, for the first time in the history of California.

Not only have the women of the State, and especially representative Southern California, organized, but a General Staff has been formed to carry the war against added political responsibilities for women and extraneous influences, into the camp of the enemy—the suffragettes.

The last straw which disgusted the women of this section, was the unwomanly, un-American and degrading actions of the suffragettes in England, now threatened to be copied by a large number of fanatics in this country.

Through their husbands and fathers, they have realized that such women not only lose all the influence they may ever have had over the male members of their families, but also lose their love and respect.

DETERMINED OPPOSITION.

Determined to fight against the granting of the ballot to women until the last protest is signed, the women South of the Tehachepi have organized the Southern California Association Opposed to Woman Suffrage. Thousands of women are joining. Yesterday the General Staff of officers was elected and bears the names of some of the most prominent women in the State. They are:

President, Mrs. George A. Caswell; first vice-president, Mrs. Henry T. Lee; second vice-president, Mrs. Marshall Wotkyns, Pasadena.

Vice-presidents, Mrs. A. G. L. Trew, Mrs. Joseph Mesmer, Mrs. Cameron E. Thom, Mrs. Walter Hughes, Mrs. J. B. Lippincott, Mrs. Josephine Butler, Miss Anna Maichel and Mrs. M. J. Connell.

Treasurer, Mrs. Jonathan R. Scott, No. 1233 South Hope street.

Secretary, Mrs. George L. Fischer.

Executive committee, Mrs. Henry T. Lee, chairman; Mrs. Randolph Miner, Mrs. Matthew T. Allen, Mrs. Robert Poindexter, Mrs. Otto H. Neher, Mrs. George S. Patton, Miss L. N. Brunner and Mrs. Joseph Banning.

Militant headquarters have been opened in Room No. 312 Exchange Building, No. 231 West Third street, where members of the association will be in attendance from 10 o'clock in the morning until five in the afternoon, ready for every emergency.

INDEPENDENT OF POLITICS.

The first broadside was fired yesterday in a declaration of principles and an appeal to all good American women to join in the protest which is perparing. This declaration is as follows:

The aim of this association is to increase general interest in the opposition to universal woman suffrage, and to educate the public in the belief that women can be more useful to the community without the ballot than if affiliated with, and influenced by party politics.

The policy is to present an unwavering opposition to universal suffrage for women. To advocate the duty of women toward the State through educational and philanthropic work and in appointive office, and to pursue a constant, consistent cultivation of public opinion on these lines without resource to public conventions, or contentious debates.

The method of work is to disseminate the literature which the discussion of the subject calls forth; to encourage the writing of articles stating the reasons for opposing woman suffrage, and the testifying to Legislative Committees and through the medium of the public press that the opposition to woman suffrage is based upon "the intelligent conviction of representative women in all lines of social, industrial, educational and domestic progress."

While those who desire woman suffrage continue active and aggressive, it is important that those opposed to the establishment of universal woman suffrage should express their opinion.

Therefore all women, residents of California, who are oposed to the establishment of universal suffrage in the State of California, are urged to come at once to the office of the association and sign a protest. Further information and anti-suffrage literature can be had on application to the office.

PRACTICAL WORK.

But this is only the beginning. The protest which it is proposed all opponents to woman suffrage shall sign will be presented to the State Legislature, and a delegation of influential women will go to Sacramento to back the written protest with their eloquence in opposition to the delegations of the suffragettes.

From the East, came yesterday, a note of example for the women here who are opposing political innovation in the homes. It is a telegram from Miss Minnie Bronson, noted member of the Bureau of Comerce and Labor in Washington, who spoke here recently and was greatly criticized in consequence. This telegram, which was received by Mrs. Otto H. Neher, reads:

"You may tell them (suffragettes) I resigned my government position to oppose women's suffrage and now I am in the work to stay."

This is the young woman who reported for the department on the shirtwaist workers' strike and other labor troubles, and has been held up as an example by militant suffragettes in this country of a woman in politics.

Evidently Miss Bronson knows politics better than some of the would-be lady bosses.

UNUSUAL.

CAKE OF SOAP, NIGHT IN JAIL.

WOMAN WHO TAKES IT ARRESTED, NOT PROSECUTED.

Peculiar Case in the Police Court Disposed of by Judge Rose, Who Quickly Dismisses—Says Can't See It in Same Light as Newspaper Theft.

On a charge of having stolen a cake of soap—value perhaps 5 cents from the home of Mrs. Alice Newerf, No. 3935 Wisconsin avenue, Mrs. Frances Lukas was arrested Wednesday evening. After spending the night in the City Jail she was taken before Police Judge Rose yesterday morning.

Mrs. Newerf, who is the wife of C. L. Newerf, a local rubber man, appeared with Patrolmen Oker and Bean to testify against the woman and prove that while employed in Mrs. Newerf's home she had taken the soap.

Police Judge Rose read the complaint, then he looked at the patrolmen and said: "This case is going to be dismissed in short order."

Patrolman Oker tried to protest, but he was quickly stopped by the court, who announced in emphatic terms "case dismissed."

"I have fined fellows for stealing newspapers from suburban homes because it works a hardship on the business man who depends upon his morning paper to inform him of the happenings all over the world the day before, but I can't see soap in the same light," said the court.

Mrs. Lukas wept bitterly, and when placed in the dock with the other prisoners of all descriptions her sobs could be heard throughout the courtroom.

"And to think that she would accuse me of stealing when she told me just a few minutes before they arrested me that I was the best woman she ever had. I took care of the house when Mrs. Newerf was away, and I have found her jewelry and stick pins in lots of places, and I always placed them where she would be sure to find them when she got home.

"Wednesday afternoon when I got through work Mrs. Newerf said to me, 'Mrs. Lukas, I have lost my diamond ring, do you know anything about it?' I told her that I did not, and then I left to go home. I had walked just a little ways when the two policemen grabbed me. They looked through my valise that I carry my working clothes in and when they found a piece of soap they said: where did you get that soap? I told them that Mrs. Newerf told me once I could have the small pieces, and so I took this piece from her house.

"Then they put me into the patrol wagon and took me to the Police Station. My good name," wailed Mrs. Lukas, breaking into fresh sobs. "I have always done the work in all the houses out there in Mrs. Newerf's neighborhood and now my good name is gone, and they won't believe me if I say I didn't steal anything and I won't get any more work." Sobbing as if her heart would break, Mrs. Lukas hurried to her home, No. 339 South Figueroa street.

When questioned over the telephone yesterday morning Mrs. Newerf stated that she knew nothing of any charge of stealing jewelry having been made against Mrs. Lukas, and the only thing she knew about was the soap.

The complaint was signed by Mrs. Newerf.

HIS SECOND TIME.

Father of Two Little Children Arrested on Charge of Failure to Provide.

William J. McCandless was arrested yesterday on a charge of having failed to provide for his children. He was taken in custody on a similar charge before, but obtained his release through a writ of habeas corpus.

The prisoner is alleged to have neglected to provide the necessities of life for his sons, William J., Jr. and Stanley E., 4 and 5 years old, respectively. Mrs. McCandless is the complainant.

McCandless was arraigned before Justice Summerfield. His preliminary examination was set for November 15. He could not furnish $500 bail and was committed to the County Jail.

MRS. KRAUSE'S CASE.

TRY TO DOUBLE BAIL OF DANGEROUS WOMAN.

THE question of the amount of bail which Mrs. Daisy Turney Krause must furnish to remain out of jail, while she is awaiting trial in the Superior Court, will be settled in Police Judge Williams' court in the University Police Station this morning. The District Attorney, through Deputy Veitch, will contend that the present amount of $1500 should be doubled, while Mrs. Krause intends to ask that it be allowed to stand.

Mrs. Krause, however, is understood to be facing a serious question; one of the witnesses on whom she seems to depend to say that she is in a weakened condition doesn't think so at all. As a matter of fact she thinks the contrary.

According to a statement made in the District Attorney's office yesterday afternoon, the trial of Mrs. Krause will be one of the biggest sensations of its kind in the history of the Superior Court.

The District Attorney is setting aside one week of the trial for the reading of letters which Mrs. Krause wrote to men. The nature of the letters is believed to be such that it would be possible to charge her with another offense.

In all the District Attorney has collected 900 letters, and the six days set aside, would not be sufficient time to read them all, but he can introduce enough evidence from several of the letters in that time to practically win his case, he says.

Another strong part of the prosecution is that many witnesses have been secured in the East and when they appear on the stand it is expected Mrs. Krause will be given a sudden shock.

The District Attorney intimates that he has solved the mystery of how Mrs. Krause is able to pay great expenses very easily.

"As a matter of fact," said a representative of the District Attorney's office, "we are going to show this woman up, as we believe she is too dangerous a woman to be at large. The prosecution of Mrs. Krause will not be conducted simply because of the pride of the District Attorney's office in winning cases, but because it is believed the woman has run as far along her course as public safety will allow."

LINES TAUT.

TURN STEAM ON FOR PULL.

WORKERS OUT FOR THE BIG Y. M. C. A. CONVENTION.

START SPECIAL CAMPAIGN TO GAIN NEW MEMBERS.

WANT TO KEEP LOCAL BODY BIGGEST IN WORLD.

A convention larger than the recent convention of bankers will be held in this city three years hence, if work and cordiality can bring it.

"That the largest Association in the best Association building in the finest convention city of the world must have the next International Convention of the Young Men's Christian Association," is the telegram which Los Angeles members purpose to send to Arthur Letts at Toronto, Saturday night.

In order to make the statement contained in this telegram absolutely true, a committee of 150 men headed by E. C. Lyon of the Lyon-McKinney-Smith Company, will be at No. 455 South Spring street today for the purpose of receiving new members to the local branch of the Y. M. C. A.

Until the first of September, Los Angeles boasted the largest membership of any of the Association branches in the world. Four branches in the United States are bigger than any in Europe and Los Angeles had the largest in the United States. It was a big thing and a fact of which local business men were proud.

They did not lose the high water mark because someone else passed them. Rather, they lost by default. It happens that quite a percentage of of the young men in Los Angeles represent a floating population. When the membership list was revised six weeks ago, it was discovered that of the 4700 members, 900 had left the city. This placed the branch of West Side, New York, in the lead by a slight margin. Straightway a campaign was organized to restore Los Angeles to that position which the best city in America must have and hold.

"If you are the best in the land, you can command what you want," said Mr. Lyon yesterday. "We want the big convention in 1913 the worst way and if we can wire Mr. Letts, the president of our Association, Saturday night that we are bigger than West Side, New York, bigger than Kansas City, and bigger than anybody else, they will simply have to give us the thing we ask for. It is a logical reward of telling labor and we mean to have it.

"Kansas City is working hard. The merchants there are alive to the worth of the Y. M. C. A. and they fully appreciate the value of the big convention. They are at the climax of a striking campaign to increase their membership to 5000, but we propose to do as well or better.

"We have telegrams today from D. E. Luther, our general secretary, from E. A. Emett, our religious secretary, and from Arthur Letts, who are attending the Toronto convention, telling us how hard Kansas City is working, but assuring us that we have it in us to win and that they are depending on us to back them up.

"One week ago, when we realized that we needed 1185 men if we were to head the list of the world's largest associations, we jumped into this fight in a systematic way. C. A. Parmelee at first took charge of the work and got the campaign under splendid headway. After he started the proposition on a big scale, he turned it over to me for the finish and tomorrow at No. 455 South Spring street, we will work from 8:30 o'clock a. m. until 12 o'clock at night to close the campaign.

"This is to be our red letter day and we are going at it like a whirlwind. We shall not even quit for lunch, but will be served in the storeroom. We are to be in the old Magee hat store on the west side of Spring street, between Fourth and Fifth, where it will be easy to find us."

"We have the largest association building in the country and we want its advantages enjoyed by the thousands of young men who need physical exercise and wholesome recreation We have a swimming pool which is a joy and hundreds of men of all ages take advantage of its comfort at all hours of the day. We have classes in physical training morning, noon and night. These classes are held at hours to suit business men and school boys, with separate gymnasiums for adults and juniors.

"We charge 75 per month for full membership, but the member must pay $1 for the gymnasium and the baths. This includes soap and towels and physical instruction. The $5 membership includes the social privileges, the games and all entertainments. There is a membership for boys under 18 years which costs only $3 and $4.

"While adults pay $17 per year the service which we give them costs $30 per year. You can get an idea of the magnitude of the work from the fact that we keep thirty-five secretaries busy here and that we support three secretaries in China. A large number of these secretaries are engaged in looking out for young men who come to the city and whose pastors or mothers write us to look out for them. We do this work in a delicate and systematic way and the young men are always glad of it when we find them, and have made them at home.

"The convention which we want in 1913 represents all of the associations in the world. More than 3000 delegates attend these conventions and they are always important business men. It is a fact that of the twenty-one directors of the Los Angeles branch, eleven of them are millionaires. Rich business men know that it pays to conserve young manhood. It is cheaper to keep men straight than to keep them in jail. We have such men among our directors as A. B. Cass, O. T. Johnson, W. S. Bartlett, J. R. Clark, and Robert Watchhorn.

"All of the associations of the country are conducted in this way, so that if we get the International Convention, it means that about 3500 of the biggest business men from all the countries of the world will spend a week in Los Angeles. We cannot afford to miss it.

"If a man doesn't want to join the association for himself, let him invest $5 in some young man who needs the membership and cannot afford it. If a business man finds the $5 we will find the member. Here is a blank which people may fill out today and bring to us.

"I approve of bringing the next International Convention of the Young Men's Christian Association to Los Angeles. I hereby make application for membership in the Los Angeles Association and inclose check for $5 to cover the membership fee for one year. Very truly yours,

"Name .....
"Address .....
"Occupation .....

"I know that we are going to make good by the way the membership has already been rolling in this week. The Broadway Department Store alone brought in 116 members and Hamburgers are going to try to break this record."

As vice-president of the association A. B. Cass, a few days ago mailed to 4000 business men of Los Angeles a letter urging their cooperation in the membership campaign.

CURIOSITY.

VISITS POLICE MYSTERIOUSLY.

SLEUTHS TAKE NOTICE OF A WOMAN IN BLUE.

Believed She Has Given Important Information in Regard to Movements of Alleged Dynamiters in This City—Every Effort Made to Conceal Her Identity.

Who is the mysterious woman in blue who has been in frequent consultation of late with Capt. Flammer and Detectives Jones and Carroll, at Police Headquarters, concerning the dynamiting mystery?

Several times within the past week a strange woman has been observed entering and leaving the detective bureau, and so much mystery has been attached to her various calls by the detectives that rumors many and varied have attended her going and coming.

The mysterious woman was first observed about Police Headquarters on Monday last, when she inquired of the desk sergeant where she would most likely find Capt. Flammer, or Detective Jones or Carroll. When pressed further for information she explained that she wished to see them in reference to the dynamiting plot. Immediately she was shown to the Detective Bureau, and since then on numerous occasions she has called at Capt. Flammer's office, and been admitted without the usual ceremony of questions.

It is known that the woman conducts a rooming-house in the downtown district, and has turned over to the detectives valuable information concerning the movements of the dynamiting trio, Caplan, "Schmitty," and Bryce. While it could not be learned whether or not the men at one time lived at this house, it is believed that other roomers of hers were in direct sympathy with organized labor propaganda and on many occasions were heard to utter threats.

When queried yesterday concerning the identity of the mysterious woman in blue, Capt. Flammer refused to state what connection she had with the quest for the dynamiters. He would not say where she lived, or whether or not it was true that members of the dynamiting trio had formerly resided at her home. He admitted, however, that she had imparted valuable information concerning the movement of the dynamiters, the nature of which he was unable to divulge.

While the impenetrable veil of secrecy thrown about the movements and identity of the strange woman by the police is done to prevent her information from becoming public, it is also known that her life would be in danger if it were known that she had turned informer.

By some of the sleuths, who have been on the increase about Police Headquarters since the trail of the dynamiters became warm, it is asserted that the woman in blue is one upon whom Mrs. Lavin, accompanied by Attorney Earl Rogers and Deputy Dist.-Atty. Ford, called Sunday last, when they took the mysterious spin about the city in an auto.

Others say that she is the wife of a local unionite, who, in her efforts to prove her husband innocent of any connection with the dynamiting plot, chose to tell what she knew of the affair. It is stated on good authority that the testimony furnished by the woman hastened the return to San Francisco of Attorney Rogers.

SEEK SAME ADVANTAGES.

Merchants of Nearby Towns Act to Secure Los Angeles Terminal Railway Rates.

Ambitious to secure the railway advantages offered Los Angeles as a shipping point merchants of San Bernardino, Riverside and Colton have called a meeting for today at the Glenwood Inn, Riverside, to try and force the railway companies to put Terminal rates into effect at these points.

What the result of the meeting will be is not known, but unless the railway companies make application to the Interstate Commerce Commission, before February 17, to be relieved from the "long and short haul" clause in the rulings the rate will be granted. If application is made the ruling of the commission in the matter will be final.

ALL IN.

NOT ONE CENT OUTSTANDING.

COLLECTOR GETS LAST BIT OF CORPORATION TAX.

MAKES THIS BANNER DISTRICT OF THE COUNTRY.

CAMPAIGN FOR THE NEXT TAX IS NOW BEGUN.

Collector of Internal Revenues Parker will today open the campaign for the collection of the second annual tax which is imposed on all profit-paying corporations for the benefit of the Federal government.

His efforts to compel every corporation to liquidate will be vigerous. The collector last year established the southern end of this State as the banner district of the country for collections. Out of $210,600 which was due in taxes not one cent remains unpaid. There is not another collector in the country who can lay claim to a similar record. Parker has had several letters from Commissioner of Internal Revenues Cabell complimenting him on his success.

When the tax became delinquent on June 30 of last year there was $54.76 which had not been paid. This was due from several small corporations which could not be located, the officers having failed to give their addresses when they returned their reports. Bit by bit the deficiency was liquidated until only one corporation, which owed $6, remained on the wrong side of the ledger.

The latter concern was located yesterday and the books were balanced. It was an Arizona concern which was doing business in this State.

TRACING THEM UP.

By way of starting the active work of collecting, the collector will today send a deputy to Sacramento to search the records of the Secretary of State. It will be his duty to obtain the names of all coporations which have forfeited their charters through their failures to pay their State tax. He will also get a list of all concerns which have been incorporated since January 1 of this year.

Clerks in the Collector's office are now preparing forms to be sent to the officers of the corporations upon which they are required to make returns.

The Federal laws provide that these forms must be distributed to the corporations not earlier than December 10 nor later than December 25. The corporations must make their returns between January 1 and March 1. After that date there is a severe penalty.

A tax of 1 per cent. on all profits above $5000 a year is levied. However, corporations which do not make this amount or which are not profit paying are not relieved from making reports.

The corporations have until June 30 to pay up the tax. They are subject to penalties if they have not liquidated by that time.

Whether any concerns made fraudulent returns last year is not known. The government has not checked up on the corporations to see if they were honest with it.

CONSTITUTIONALITY ATTACKED.

The reason for the delay is the pendency in the United States Supreme Court of cases involving the constitutionality of the law. Efforts have been made to show that it is class legislation.

Congress sought to avoid such an attack by calling it an excise tax and imposing it under the theory that the corporations are enjoying special privileges which are not granted to individuals and should be made to contribute some consideration for their extraordinary grants.

If the courts decide in favor of the United States, any reports which appear suspicious will be run down. If the corporation officials have acted fraudulently they will probably be severely punished.

As last year was the first time the law was in force, the government permitted the corporations to make approximate estimates of their earnings. The law provides that inventories must be made on January 1 and the concerns will have to abide by this provision this year.

Parker estimates that the tax will this year total $335,000, an advance of about $140,000 over the first collection. One of the main factors in the increase is the large number of corporations formed to exploit the oil fields. The collector says that the tax from this branch alone will be about $190,000.

The flourishing condition of business generally accounts for the other $40,000 additional revenue.

GRAND CANYON TRAFFIC.

The Santa Fe traffic from Southern California points to the Grand Canyon has grown to such proportions that beginning November 1 the road will be forced to add a through sleeper to the Grand Canyon to the regular equipment of the California Limited. This car will be attached to the East bound flyer and on the return will be picked up at the main line junction point for return to Los Angeles. The running time between Los Angeles and the Grand Canyon will be less than one day under the new schedule.

EMBARRASSING.

VALUABLE TOWNSITE, BUT WHOSE IS IT?

AN Entire Townsite is involved in a contest which was begun yesterday before Register Buren and Receiver Robinson of the local Land Office. The property is the proposed town of Seeley, near El Centro, in the Imperial Valley. The basis of the contest are allegations that the filings under the desert land act have been fraudulent and that the property is not held by the real party in interest.

The land was originally taken up for agricultural purposes by Samuel B. Letson. He assigned it to Laura B. Platt, who in turn transferred it to Robert B. Crabtree. John E. Daly of Long Beach brought the action which is designed to oust the present holder permanently from the possession of the homestead.

In Daly's affidavit he alleges that Crabtree is merely the nominal claimant and that A. M. Seeley and W. G. Conley are jointly interested with him. He avers that Seeley paid the consideration to the government and has borne all the expenditures for improvements.

As another reason why Crabtree should be deposed, he alleges that the defendant has no intention of using the property for agricultural purposes, but that it will be divided into town lots as soon as final proof is made, and the place will be called Seeley.

The case came up for hearing yesterday morning. The attorneys for the defendant entered a motion for dismissal, alleging that the facts stated were too vague to warrant going on with the contest.

On account of the amount involved, the Register and Receiver took the matter under advisement, but in the afternoon denied the motion. The hearing will be attended by determined efforts on the part of all who are interested, as the land is well located and is valuable.

PUBLIC SERVICE—OFFICIAL DOINGS

SUMMARY OF THE DAY.

It has come to light that the charges against Detectives Talamantes and the two Ricos, are being promoted by their old enemy, DeLara, of Mexican revolution notoriety, and interesting developments are looked for when the Police Commission meets Monday night.

The uneasiness of a score of laundries and other establishments will be greatly relieved by the determination of the Public Welfare committee to recommend to the City Council an extension of the industrial district.

Judge Rives decided yesterday that William Probasco of South Bend, is entitled to the bequest of $10,000 left by Theodore P. Bunnell of Santa Monica.

Strong incriminating evidence was produced yesterday by Dr. Gustave W. Haas, in his suit for divorce.

By a decision in Department Five yesterday, Mary E. S. Furman was made the sole legatee of the late Margaret Cleveland, and will secure all of the estate, estimated to value $30,000.

Alleged false representations in regard to the value of land in Arkansas and West Tulare, secured an equity of $1500 in a Thirty-first street home, according to a complaint filed in the Superior Court, yesterday.

AT THE CITY HALL.

OLD GRUDGE BEHIND IT.

DE LARA FATHERS THE CHARGES AGAINST DETECTIVES.

Interesting Developments Looked for at Monday Night's Trial Before the Police Commission—Greatly Enlarged Industrial District to Be Recommended to the City Council.

As the week wears away toward the next meeting of the Police Commission, on Monday night, gossip increases about the City Hall, concerning the trial of F. J. Talamantes, of the city detective force, which is, for the third time, set for hearing at that meeting.

The charge made against the officer is that he demanded money from the wife of Apolinar Cuevas, for the return of her daughter, who had disappeared from home. The woman is reported as having said that Talamantes told her he knew where the girl was but would not produce her unless he received $50 for his trouble.

It has come to light that the whole case against Talamantes has been worked up by L. Guitterres de Lara, of Mexican revolutionary notoriety, and with whose arrest and detention in Los Angeles, Talamantes was prominently identified, as an officer of the Police Department.

De Lara prepared the charges, took Cuevas to Goldberg & Melly, who are nominally acting as his attorneys, and then himself kept all the papers in his possession. When it was necessary to procure a copy of the charges, the attorneys were appealed to, but they referred the inquirer to De Lara.

Police Commissioner Topham was asked whether the report is true that the commission "has it in" for Talamantes, and he disavowed any such an attitude toward the officer. He said that the case was based on documentary evidence, and intimated that it looks bad for the accused detective.

Examination of the complaint against Talamantes shows this documentary evidence to be merely a street address, without name, written upon a scrap of paper, but De Lara has charged in the complaint that this is "the address to which the money was to be sent" to Talamantes. If that is all the "documentary evidence" they have against him, it is plain to be seen that it rests entirely upon the word of his bitter enemy, De Lara. How this scrap of paper was obtained, or for what purpose the address was written, might form quite a different story, and nobody who knows Talamantes believes that he is either a crooked officer or a stupid fool. What his explanation will be, nobody knows, but all that he and his friends ask is a square deal.

Early in the history of the present administration, an effort was made to berate Talamantes to a patrolman, but it failed because he is a civil service employee, and now the word comes from all sides that "they will get him if they can."

Last week, like charges were preferred against Luis Rico and Thomas Rico, two other Spanish-American detectives, who had also been identified with the arrest of the Mexican revolutionist De Lara and his colleagues. No specifications were filed against the Ricos, it being merely said in the complaint of Chief Galloway that they are charged of the same offense as Talamantes, and in connection with the same case.

Officers McCann and Luis Rico worked on the Cuevas case with Talamantes, but Thomas Rico did not, and to say the least, it looks queer to see all three of the Mexican officers singled out on the evidence compiled by their arch-enemy De Lara.

There have been some disavowals of responsibility, in connection with the charge against Thomas Rico, and it is possible that something sensational may be developed, either at or following the trial on next Monday night.

Perhaps most interesting of all, is the statement of Luis Rico that he and Ben McCann are the only officers who ever worked on the Cuevas disappearance case, and that both Talamantes and Thomas Rico were on their annual vacations at the time the girl disappeared, and during the hunt of her.

RELIEF RECOMMENDED.

LARGER INDUSTRIAL DISTRICT.

A material enlargement of the industrial district of the city will be recommended to the City Council by the Public Welfare Committee. At a meeting of the committee yesterday, it was agreed that the growth and prosperity of the city depends largely upon its industries, and that these must have constantly-increasing room.

It was decided to recommend to the Council that the present industrial district, which does not extend south of Third street, be extended to include the following large extent of territory: From Third street to Eighteenth street, on the south; to the Los Angeles River, on the east; and to 150 west of San Pedro, on the west.

The limits of the old district were made to extend to the center line of the streets, but it was decided that it would be a mistake to permit industries on the east side of San Pedro street and not on the west side, and therefore the limit was extended to 150 feet west of that thoroughfare. If adopted by the City Council, as it probably will be, this new territory will include many of the laundries and other establishments which have been outlawed since the creation of the industrial district, a year or two ago, and will greatly relieve the situation.

HE'S READY TO PLEAD.

Antonio Martinez, who is accused of having sold liquor to the Indians in San Diego County, was brought to this city yesterday, by Deputy United States Marshall Place. The prisoner has expressed a desire to plead guilty and will be given an opportunity to do so.

"THE JEWS OF JERUSALEM" is the title of the attractive and instructive letter written by Frank G. Carpenter for The Times Magazine of the coming Sunday.

AT THE COURTHOUSE.

YOUNGER ONE GETS THE PLUM.

COURT DECIDES ON CLAIMS OF THE PROBASCOS.

Decision is Reached in the Case of One of the Disputed Items of the Bunnell Will—Victor is the Man Living in Indiana—Matter Long in Litigation.

By the decision of Judge Rives in the Theodore P. Bunnell estate, yesterday, the $10,000 given under the will of the testator to William Probasco, goes to the heir of that name, a second cousin of Bunnell's, aged 35 years, living in South Bend, Tippecanoe county, Indiana.

This cuts out William B. Probasco, an uncle of Bunnell, who lives at Asbury Park, N. J., who alleged that he was the man who should inherit under the will. The New Jersey man is 82 years of age, and the possessor of an elixir that he asserts will keep him perpetually young.

The Bunnell story of the question of double or mistaken identity, has been widely and often published, and a strenuous fight was made on the part of both of the alleged claimants of the money.

Bunnell was a former resident of Santa Monica, and died in Colorado Springs, in August, 1907, leaving an estate valued at $40,000. Under the terms of his will the property was left thus: To Abram N. Probasco, a cousin, Tippecanoe county, Indiana, $10,000; to Catharine Hervey, a cousin, of the same place, $10,000; to Stephen P. Thompson, same, $2000; to Stephen Probasco, same, $10,000; to Mary Summey, same, $10,000; to William Probasco, son of Abraham Probasco, $10,000.

It was in regard to the disposition of this last bequest that the contention was all about, the New Jersey Probasco of the same name as the successful claimant, protesting against the distribution of the estate that would give the Indiana man any part of the property.

The lucky Probasco is a son of Abraham N. Probasco, the favorite cousin of Bunnell, and is himself a second cousin of the testator. The court thought, no doubt, that Bunnell would be more likely to remember the son of his favorite relative, than one with whom he was but slightly acquainted. The disposition of the particular bequest has been in the local courts in one form and another more than two years.

FRAUD ALLEGED.

REAL ESTATE DEAL SUIT.

Another of the many cases brought in the local courts involving what are claimed to be false representations in the trade or sale of real estate, appeared in the courts yesterday, in the action brought by H. A. Stouffer and F. J. Rich against A. and Nellie Marcuson. Real estate in Los Angeles, West Tulare, this State, and Searcy county, Ark., play a part in the transaction.

The plaintiffs set out that they were the owners of a lot on the corner of Thirty-first street and Orchard avenue, valued at $3200, but with a mortgage for $2200, making their equity $1500. The defendants, it is said, owned eighty acres of land in Searcy county, Ark., and lots Nos. 39 to 41, in West Tulare. The Arkansas land was represented it is asserted, to be worth $15 an acre and cheap at that price.

The trade of the equity in the Los Angeles property for the Arkansas and West Tulare holding was made by the plaintiffs, when they discovered that the land was worth only $4.50 an acre, that it was rocky and hilly, and that the defendants had no ownership in the Tulare land at all, which was also heavily incumbered. In fact, it is alleged that the only thing they secured for their equity was the Southern real estate, counted as $4.50 per acre, and the prayer of the petition is for the recovery of the $1166, which represents the value of the Arkansas land and the equity the plaintiffs had in the Los Angeles property.

VINEGAR CONTRACT.

SOUR FOR BOTH SIDES

Suit was brought yesterday by Ralph G. Whitlock against H. G. Bradford, J. B. Dodson, doing business as the Fruit Product Co., John and J. C. Bodger, to recover $10,900 alleged to be due for violation of a contract.

It is alleged in the complaint that in December, 1908, the plaintiff agreed to furnish Bradford and Dodson grape stock from which to make vinegar, the contract providing that he should deliver not less than 500 or more than 5000 gallons at each delivery, to No. 211-15, Stephenson avenue, this city. The vinegar stock was furnished according to arrangement, it is asserted.

Afterward the Bodgers bought the assets and liabilities of the firm and the old contract with Whitlock was renewed. He delivered he says, 41,000 gallons of grape wine, but he avers that but 18,000 gallons were used in the process of vinegar making, leaving 23,000 gallons still on hand for which he wants pay.

It seems that Whitlock opened up a pretentious office for the sale of the vinegar to be made by the defendants, but was unable to secure a delivery of his orders, and he wants damages on that account.

DIVORCE GRANTED.

LETTER BREAKS UP HOME.

The moral taught by the testimony taken before Judge Church in the Superior Court yesterady, in the divorce action brought by Margeret against J. F. Lynch, in which desertion was charged and proved, is that it is not always safe to go through the pockets of your husband's coat and read his letters.

"It had always been our custom," said Mrs. Lynch, "to read each other's letters, and one day I took one out of his pocket and found that it was a most passionate love affair from a young woman in Madison, Wis., where we were living at the time. The epistle was an invitation to my husband to dine with the writer. But you can wager that he did not fill the engagement. I called on the woman and she told me that she thought that my husband was not a married man."

Soon afterward the Lynches came to Los Angeles, and after but a short residence on Boyle Heights, the husband disappeared one day telling his wife that he was going down town to get a job. She has not seen him since. Mrs. Lynch testified that she afterward learned that her husband went to Milwaukee, where he got a place with a business house, and was afterward arrested on the charge of embezzling from his employers.

Mrs. Lynch and her sister conduct a restaurant at Sawtelle. The court gave the woman a decree of divorce on the ground of desertion, the wife admitting that she had condoned the infidelity indicated in the letter writing.

HOLDS TO CAUSE.

DIVORCE FOR FELONIES.

Judge Hutton has again affirmed the theory that under the laws of this State, a plaintiff is intitled to a decree of divorce if the defendant has pleaded guilty to a felony, and been allowed to go on probation.

Yesterday, he granted a decree to Mae R. Gwin, whose husband, Robert Gwin, was released on probation, after having pleaded guilty to a charge of grand larceny in Judge Willis' court, for the term of three years. The petition was not opposed by Gwin.

A similar case was decided by the same court some time ago, wherein the defendant husband had pleaded guilty to a felony, had been placed on probation for one year and after that term had been absolved of the charge by Judge Bordwell. In that action it was held by the court that the cause of action had accrued before the passage of the law by the General Assembly allowing Superior Court Judges to allow those to have their records cleared up after having faithfully carried out the conditions of the probation.

SERIOUS CHARGES.

HUSBAND MAKES THEM.

An action in divorce, brought by Dr. Gustave W. Haas, with offices in the Pacific Electric Building, against Bessie Maud Haas, involving a serious charge against the wife, and extreme cruelty in her cross-petition, is on trial before Judge Church. The testimony on the part of the plaintiff so far is very serious as affecting the wife, but it is alleged in her behalf that the evidence is not entitled to credence, but in line with the efforts of Dr. Haas to get rid of his wife through a series of years.

The couple live at No. 1271 West Thirty-fifth street, but the husband has been away from the home since last November. They have a daughter, Mildred Hass, 9 years of age.

The complaint against the wife brings in the name of C. R. Raiff, a grocer, who keeps a store at Jefferson street and Budlong avenue, as corespondent. One of the features of the case was the unblushing affrontery with which Raiff made certain admissions on the stand under oath. This was accompanied by a confession signed by Raiff December 13 last, setting out the same state of facts.

The couple were married in Santa Ana in 1899. The case will last all day.

COURTHOUSE NOTES.

BREVITIES MISCELLANEOUS.

BRUNNER CASE. The argument over the ownership of the $200,000 worth of property involved in the divorce action of Louise against Herman Brunner, was concluded before Judge Crowe, of Santa Barbara, yesterday, and submitted. It is not believed that the case will be decided before a month.

INCORPORATIONS. Articles of incorporation were filed yesterday by Yosemite Supply Co., capital stock, $50,000, incorporators, Fred C. Blake, Frank O. Blake, Jr., Helen N. Blake, James A. Brewer and Arthur C. Labrie, subscribed, $50; Alhambra Engineering and Construction Co., capital stock, $25,000, incorporators, R. M. Woolpert, A. A. Tennyson and Frank Kelly, subscribed, $14,000.

HURD WILL. By the will of Rosamond Brown, which has been filed for probate a $25,000 estate is left to relatives. Mrs. Hurd died in Pasadena, Oct. 15.

ILLEGALY IN COUNTRY?

Gin Wen was arrested yesterday by the United States Marshall on a charge of being illegally in this country.

No Trouble at All.

Tom Toy, a Chinese, charged with conducting a lottery was told by Police Judge Rose yesterday that he could have 24 hours in which to secure a lawyer. Toy, when he appeared in court asked a week. "A week?" repeated Judge Rose. "No, sir, not in this town. It doesn't take that length of time to get a lawyer in Los Angeles. Come back tomorrow morning."

Next Time Worse.

A. Munos was sent to jail for thirty days yesterday morning by Police Judge Rose, who found him guilty of stealing a sweater from a Main street clothing store. It was Munos's second appearance in Police Court on a larceny charge and the Court warned him that next time he was caught stealing the charge would be made a felony, and if he was convicted it would mean about three years in the penitentiary.

One Way of Getting "Ads."

R. M. Rodgers and H. H. Newell charged with stealing several suit cases of samples from the Red Wing Advertising Company, of Red Wing, Minn., appeared before Police Judge Chambers yesterday morning and had their preliminary examinations set for the 29th inst.

Escapes with Fine.

Max Erkes, arrested Wednesday night by Detective Hosick was fined $150 by Police Judge Rose, yesterday morning, after hearing the statement of a 13-year-old boy.

UNION OFFICER CAUGHT.

Local Labor Leader Will Be Extradited to Face Charge of Embezzling Funds.

Detective Cowan will leave this morning for Great Bend, Kan., to take H. M. Wilcox, former treasurer of a carpenter's union, into custody and bring him to Los Angeles to face a trial on the charge of embezzlement.

Dep. Dist. Atty Veitch completed the requisition for extradition for Wilcox yesterday afternoon and it is believed the prisoner will soon be on his way back.

Wilcox was treasurer of the Los Angeles Carpenters' Union, and it is charged he used about $830 of the union's money in conducting a show case factory.

The members of the union suspected him last January and plans were made to examine his accounts, but on January 11, before the examination of the books had been started, Wilcox disappeared.

He was traced from one place to another and on Tuesday of this week Capt. Flammer was notified that Wilcox was in Great Bend. The police of that place were asked to take him into custody, and they did so.

H. H. Hays, who has just closed the season of his hotel in Yellowstone Park, arrived at the Lankershim from a trip through the southern part of the country yesterday. F. M. Simpson, accompanied by his wife, is a mining expert of Mexico City, who is registered at the same hotel.

Sanitation in the Bathroom

In the bathroom the closet requires constant attention and frequent, thorough scrubbing. Rinse the seat and flush freely. Put into the bowl of the closet a handful of Gold Dust washing powder and let the solution stand for some time. Then take an old broom and scrub all the parts that can be reached, especially into the traps as far as possible. Flush again, and add more of the washing powder and wash under the flushing rim and all parts inside and out. Stains of iron from the water if not removed by the scouring, may be removed with a few drops of hydrochloric acid.

SETTLED.

FORTUNE GOES TO CLAIMANT.

DECISION IN FAVOR OF PARTLY ADOPTED DAUGHTER.

Brothers and Sisters of the Late Mrs. B. Cleveland of Santa Monica Lose in Contest for Her Estate, Valued at Thirty Thousand Dollars, with Niece.

An opinion delivered in Department Five, yesterday, made Mrs. Mary E. S. Furman, wife of W. G. Furman, a telegraph operator of this city, sole heir to the estate of Mrs. Margaret Cleveland, late of Santa Monica, estimated to value $30,000.

The decision of the court hinged on the alleged adoption of Mrs. Furman by Mrs. Cleveland, in 1884, and although it was shown that no legal adoption had ever been carried through the courts, the court held that the fact that such an agreement had been drawn up by a notary, and that during all the years Mrs. Furman had been designated and introduced as her neice and adopted daughter, that in justice she should be so considered.

The claim of Mrs. Furman was opposed by the brothers and sisters of Mrs. Cleveland on the ground of the insufficiency of the adoption proceedings, who alleged their rights to inherit in equal shares of the estate.

It appeared from the testimony that when a child Mrs. Furman had been taken by her parents, James G. and Emma C. Craine, from Los Angeles to England, on a visit to relatives, and among others Mrs. Cleveland who was then Mrs. Synnet, and a sister of Mr. Craine. When they prepared to sail for home, the Craines were informed by an English physician that little Mary was too frail to make the long journey, she then being but 2 years old.

Mrs. Synnet proposed to keep the child and this was agreed to by the parents. At the close of two years, and when Mary was 4 years of age, a demand was made upon the aunt for the little one. Afterward Mrs. Synnet brought the girl, in 1884, to Los Angeles, also bringing with her a fortune estimated at $250,000.

Mrs. Synnet became much attached to the child, and the parents consented to the adoption. Mrs. Synet had all the necessary papers prepared, and signed by a notary, dignifying her intention of making the child her own, and heir of her estate, the same as if she had been of her flesh, but there was never any formal legal adoption by the court neither had the agreement or contract given by the Craines to allow the aunt to adopt the little girl ever been recorded.

A determined effort was made by the natural heirs of Mrs. Cleveland to defeat the efforts of Mrs. Furman to become the natural and sole heir of their relative, more than a day being occupied in the argument for a non-suit of the action.

TRADE ON TRIAL.

Case in Court One of Rivalry Between Grocers and Ice Cream and Tamale Venders.

J. B. Hunter appeared in police court before Police Judge Rose yesterday morning and his trial on a charge of committing a misdemeanor was set for November 4. The complaining witness is John W. Heath, a grocer at No. 5112 Hooper avenue.

The trial is the outcome of the rivalry between grocers who have stores near schools and ice cream and tamale venders. Heath conducts a grocery at No. 5112 Hooper avenue, and Hunter is a manufacturer of ice cream and tamales.

Heath declares that one of Hunter's employees has recently been selling ice cream and tamales to children within 200 feet of his store in violation of the ordinance.

Should Hunter be convicted, the city prosecutor expects a flood of similar complaints against venders of dainties who congregate near schools and take the trade of children from candy and grocery stores.

EXPECT GREAT FEAST.

Hollywood Board of Trade To Have Its Annual Banquet in That Suburb Saturday Evening.

HOLLYWOOD, Oct. 27.—The Board of Trade banquet to be given in Toberman hall Saturday evening will be the largest affair of the kind ever held by that organization. Nearly three hundred members have accepted invitations and many have asked to have seats reserved for friends. This will be the first Board of Trade event of a social nature to which ladies have not been invited. It will be strictly informal the hour being 6:30 o'clock, and is free to all members. Its purpose is the getting in touch with members by the board of directors in an endeavor to afford the fomer information in regard to the work being accomplished by the board toward co-operation with Los Angeles on matters affecting this district.

Among the speakers will be A. E. Merrill, president of the board, who will preside; Philo J. Beveridge, who will speak on street railway matters; and Purd B. Wright, the new Los Angeles librarian, who will talk about the Hollywood library.

"THE Mystery of the Bad Cold" is the title of Rene Bache's article written for The Times Magazine of the coming Sunday. It tells what the great scientists are doing in investigating

Headquarters Philippine Segars

On Your Way to the New Post Office

Same Price As in Manila, Import Duty Off

Londres, Regular 5c 2 1-2c
BOX OF 100—$2.50
High Life, Regular 5c 3 1-2c
BOX OF 50—$1.75
Perfectos, Regular 3 for 25c 5c
BOX OF 50—$2.50
Imperiales, Regular 10c (Foil) 6 1-2c
BOX OF 25—$1.60
Panetelas, Regular 5c 3 1-3c
BOX OF 50—$1.50
Cortados, Large Manila Cheroot 3 1-2c
BOX OF 100—$3.00
Manila Cigarettes, White or Brown, twenty for .. 10c

SEE OUR WINDOWS FOR OUR FULL LINE

ELLIS COHN SEGAR COMPANY

115-117 S. Spring St. Branch 336 S. Spring St.

Adler's Collegian Clothes

fit perfectly, and that's a feature every man ought to pay particular attention to. If you will try on an Adler Collegian suit or overcoat, compare it with any garment you have ever worn, you will quickly recognize the superior fitting qualities. Without a doubt these are the best tailored and best fitting clothes America produces. Foremost dealers in all sections of America are showing our overcoats, suits and raincoats at $15.00 to $35.00. Our style book will thoroughly post you. Mailed upon application.

David Adler & Sons Clothing Co.

Nobby Clothes Makers Milwaukee

RESOURCES: $29,000,000.00 CAPITAL AND RESERVE $1,850,000.00

THE BEST PLACE

For your idle money is in a Special (Ordinary) Account in this, the Oldest and Largest Savings Bank in the Southwest.

You know this bank and you know its policy. You know how it has grown in the twenty-one years of its existence until it has become the pride of the city and the admiration of the whole banking world.

When you open a savings account you should take into consideration the past history of the bank and the responsibility and experience of its management.

SECURITY SAVINGS BANK

LARGEST, STRONGEST AND BEST EQUIPPED SAFE DEPOSIT AND STORAGE DEPARTMENT IN THE WEST. IN THE BASEMENT OF SECURITY BUILDING, SPRING AND FIFTH STREETS

See Our Stock of Table Favors and Decorations

JEVNE'S

"Where Prices Are Lowest for Safe Quality."

GOOD THINGS TO EAT FOR HALLOWE'EN

Depend on Jevne's to load your table with good things for Hallowe'en. A few tempting suggestions are the following:

Sweet Eastern Cider—delicious—30c gallon.
Jonathan Apples—finest red apples obtainable—3 pounds 25c, $2.75 box.
Bellefleur Apples—strictly fancy stock—$1.25 box.
Fancy New Walnuts, 20c and 25c per lb.
New Almonds—very choice—20c and 25c.
Filberts—finest anywhere—2 lbs. 25c.
Pecans—best procurable—20c lb.
Mixed Nuts—all kinds—20c lb.
Cranberries—finest grown—2 lbs. 25c.
Delicious Pumpkin Pies, 25c each.

A HALLOWE'EN SPECIAL

Individual Pumpkin Pies in individual tins 5 each.

We emphasize the importance of placing your order for Hallowe'en at the earliest possible date.

HOME 10681 TWO STORES | H. JEVNE CO. | COR. SIXTH & BROADWAY 208-10 S. SPRING ST. | BROADWAY 4200

Instantaneous

Human Limitations

are today not recognized as the same human limitations that were accepted as the working conditions of even only ten years ago. More is demanded. To keep abreast of the times your zone of influence must be widened, your reach lengthened, your force increased.

The Long Distance Homephone

adds to the ordinary human limitations the almost unlimited capabilities of a perfected mechanical system, reaching instantaneously the very person you may have in mind.

HOME TELEPHONE & TEL. Co.

716 S. OLIVE ST.

Just Exercise

your common sense and you can see that $15.00 on your next suit, and you will be better dressed at Wickwire's $35.00 suit will do it.

NO HIGHER-CLASS TAILORING POSSIBLE.

Wickwire Clothing Store

411 S. Spring St.

FRIDAY MORNING

THE OIL INDUSTRY.

NEW STRIKE OF OIL MADE

HIGH-GRADE FLUID IS FOUND NEAR SANTA YNEZ.

OPENS UP A LARGE AREA OF NEW TERRITORY.

GENERAL NEWS OF INTEREST FROM OIL FIELDS.

It seems that there is no limit to the possibilities of the oil industry in California. Immense areas of oil-bearing lands have been opened up within the past year. Old fields have been extended and new fields have been discovered. While the Midway district has been the sensation of late years, the Lost Hills and Valleciteo districts give promise of rewarding the hardy prospectors for their efforts.

Now comes the news that an oil strike has been made on the holdings of the San Lucas Oil Company, San Lucas ranch, four miles south of Santa Ynez, and less than thirty miles from Santa Barbara. Drilling had been going on for years and the promoters had about abandoned hope of success. Samuel P. Calef of Bakersfield, interested in the San Lucas Company, was the first to receive news of the strike, and he immediaty communicated with Arthur Alexander, another member of the company, who hurried to the scene in an automobile, later telephoning a substantiation of the report.

The oil was struck at a depth of 3200 feet. In the casing there was considerable water which retarded the flow of the oil; in fact, it prevented the oil from getting to the surface in such a condensed state as to tell positively what gravity it is. Mr. Alexander says, however, that it will test about 34 or 35 degrees, and that which has to come through 3200 feet of water will test 25 degrees. The oil is a light green, very much like the Santa Paula oil.

At the point of contact with the oil-bearing stratum the casing was six-inch. This will be cemented, the water pumped out and then the well developed.

The company is made up of Santa Barbara and San Francisco capitalists, Santa Barbara holding 49 per cent. of the stock, while the Crocker estate owns the balance.

There is great excitement in Santa Ynez as a result of the strike, which is regarded as the most important since the Santa Maria field was developed, in that it opens up entirely new territory. Now that oil has been discovered several rigs will be placed on the ground and systematic development begun. A rush to the government lands in the vicinity may also be expected.

ON A DIVIDEND BASIS.

TIGHT WAD AND W. T. & M.

The first dividend to be declared by the Tight Wad Oil Company, operating on section 25, 32-23, the famous Twenty-five hill in the Midway district, was authorized several days ago by the directors. It amounts to thirty cents per share and comprises a disbursement of $2700.

The company is capitalized for $100,000, there being 10,000 shares of a par value of ten dollars a share. Of this amount 9000 shares are outstanding. The company has been in operation for the past year during which time four wells were drilled and a fifth is being sunk. The company is delivering its product to the Standard Oil Company on a contract that calls for fifty cents a barrel, and has about 300,000 barrels yet to deliver. The same dividend will be declared monthly hereafter. The Tight Wad has an earning capacity of 27500 monthly, averaging 15,000 barrels a month on delivery.

Another oil company under the same management as the Tight Wad soon to go upon a dividend-paying basis is the W. T. & M., operating twenty acres on the same section in the Midway field. The company is planning to declare a one per cent share disbursement on the 500,000 shares of stock, all of which is issued. This will amount to $5000 a month. This company is also selling under a 50-cent contract to the Standard, and still has 750,000 barrels to deliver.

The W. T. & M. has a monthly production of 7000 barrels and is increasing the same by drilling new wells. Harry W. Thomas is vice-president and organizer of both companies and Thomas Young is secretary.

LAKEVIEW'S PRODUCTION.

IS NOW BEING HANDLED.

The Producers' Transportation Company is now engaged in the arduous task of handling the Lakeview oil. The pumper is still producing from 12,000 to 13,000 barrels a day, of which 12 per cent is water. This oil is being run directly into the pipe line after passing through two settling tanks to separate the oil from the water. In addition to taking the oil direct from the well, the Producers' Company is making good progress in

CHEAP EATS

CAFETERIA PRICES BUT MEALS

Meals cost less here than in any other city in the United States, except possibly Chicago and New York, according to Paul F. Wendel, superintendent of service of the Harvey House system of the Santa Fe, who is a guest at the Hayward for a few days.

"They not only give coffee, bread and butter free with a meat order here, but I have noticed many restaurants that also offer soup as an inducement to their extra patrons. How they do this with their commodities costing them from ten to twenty per cent, more than anywhere else, with higher rents than any other city of comparative size, is a pretty hard to figure out. At that there are quite a number of men who seem to be making money here, so restaurateurs in other places must be piling up pretty big fortunes."

Wendel, who has not been here for several years blames this condition of affairs to the many cafeterias. "These institutions and the dairy lunch counters have made the ordinary restaurant proprietors bring down their prices, in order to be able to compete in any possible manner."

That Los Angeles has no more fine days than are to be found at present, and attributes to the weather, "San Francisco has a reputation of having the finest and most numerous cafes in the United States. These are occasioned by the fact that the weather there is cold and blustery the year round, with the result that people find most of their entertainment indoors. Here they have but three months of the year when they must seek most of their recreation in the inside so it stands to reason that the cafe proprietor has a majority of lean months which will eat

THE OIL INDUSTRY.

NEW STRIKE OF OIL MADE.

HIGH-GRADE FLUID IS FOUND NEAR SANTA YNEZ.

OPENS UP A LARGE AREA OF NEW TERRITORY.

GENERAL NEWS OF INTEREST FROM OIL FIELDS.

It seems that there is no limit to the possibilities of the oil industry in California. Immense areas of oil-bearing lands have been opened up within the past year. Old fields have been extended and new fields have been discovered. While the Midway district for a time has been the sensation of late years, the Lost Hills and Vallecitos districts give promise of rewarding the hardy prospectors for their efforts.

Now comes the news that an oil strike has been made on the holdings of the San Lucas Oil Company, San Lucas ranch, four miles south of Santa Ynez, and less than thirty miles from Santa Barbara. Drilling had been going on for years and the promoters had almost abandoned hope of success. Hamel P. Calef of Bakersfield, interested in the San Lucas Company, was the first to receive news of the strike, and he immediately communicated with Arthur Alexander, another member of the company, who hurried to the scene in an automobile, later telephoning a substantiation of the report. The oil was struck at a depth of 3600 feet. In the casing there was considerable water which retarded the flow of the oil; in fact, it prevented the oil from getting to the surface in such a concentrated state as to tell positively what quality it is. Mr. Alexander says, however, that it will test about 34 or 35 degrees, and that which has to come through 3600 feet of water will test 25 degrees. The oil is a light green, very much like the Santa Paula oil.

At the point of contact with the oil-bearing stratum the casing was sixteen inches. This will be cemented, the water pumped out and then the well deepened.

The company is made up of Santa Barbara and San Francisco capitalists, Santa Barbara holding 49 per cent. of the stock, while the Crocker estate owns the balance.

There is great excitement in Santa Barbara as a result of the strike, which is regarded as the most important since the Santa Maria field was developed, in that it opens up entirely new territory. Now that oil has been discovered several rigs will be placed on the ground and systematic development begun. A rush to the government lands in the vicinity may also be expected.

ON A DIVIDEND BASIS.

TIGHT WAD AND W. T. & M.

The first dividend to be declared by the Tight Wad Oil Company, operating on section 25, 32-22, the famous twenty-five hill in the Midway district, was authorized several days ago by the directors. It amounts to thirty cents per share and comprises a distribution of $2250.

The company is capitalized for $100,000, there being 10,000 shares of a par value of ten dollars a share. Of this amount 7500 shares are outstanding. The company has been in operation for the past year during which time four wells were drilled and a fifth is now being sunk. The company is delivering its product to the Standard Oil Company on a contract that calls for forty cents a barrel, and has about 200,000 barrels yet to deliver. The same amount will be declared monthly hereafter. The Tight Wad has an operating capacity of 7500 monthly, averaging 15,000 barrels a month on delivery.

Another oil company under the same management as the Tight Wad soon to go upon a dividend-paying basis is the W. T. & M., operating twenty rods on the same section in the Midway field. The company is planning to declare a one per cent share distribution on the 500,000 shares of stock, all of which is issued. This will amount to $5000 a month. This company is also selling under a 50-cent contract to the Standard, and still owes 250,000 barrels to deliver.

The W. T. & M. has a monthly production of 7000 barrels and is increasing the same by drilling new wells. Harry W. Thomas is vice-president and organiser of both companies and James Young is secretary.

LAKEVIEW'S PRODUCTION.

IS NOW BEING HANDLED.

The Producers' Transportation Company is now engaged in the arduous task of handling the Lakeview oil. The Lake is still producing from 12,000 to 15,000 barrels a day, of which 12 per cent is water. This oil is being run directly into the pipe line after passing through two settling tanks to separate the oil from the water. In addition to taking the oil direct from the well, the Producers' Company is making good progress in emptying the huge reservoirs. Up to the first of October, reservoirs Nos. 1, 6, 10, 12 and 18 had been emptied, leaving fifteen more which held an estimated quantity of over 4,000,000 barrels of oil. The total delivery of Lakeview oil up to July 1 was 1,056,756 barrels. The entire capacity of the pipe line, it is understood, is being devoted to the Lakeview production this month.

ENGLISH SYNDICATE DEALS.

SOME MAY GO THROUGH YET.

Oil operators are responsible for the declaration that a better feeling now exists among the oil investors of England than have obtained for some months. Some big California operators are now in London, and they have sent back word to the effect that the scare that resulted from the insistent talk of over-production has abated to a large extent.

It is true that some of the deals by which producing California properties were to pass into the ownership of British syndicates fell through, notably those for the Central Oil Company and the Graham & Loftus property, but the one for the Mount Diablo is still on and may go through. It is understood that the oil operators now in England expect to be able to close up several deals before many months.

RUSH STILL UNABATED.

LOST HILLS ACTIVITY.

The rush of rigs and materials to the Lost Hills oil district still continues unabated, and contests over the right to drill on withdrawn land are daily reported. No new strikes have been made, but this is due in part to the difficulty of getting water and other supplies for use in drilling and consequent slow progress in sinking holes.

The Associated Oil Company is busy laying its water line from the swamp to its camp on the west side of the ridge, but it is not yet completed. The company has a number of portable rigs at work in addition to its big standard rig at the main camp.

FOR RHOADES SCHOLARSHIP.

The Rhodes scholarship examinations are in progress at Occidental College. Occidental is one of three centers where the examinations are held in this State, the others being Stanford and the University of California. Stanford, with its especial interest in science, has but one candidate this year; the University of California, with its inclination to the classical studies, has nearly the full quota of candidates. Of the Southern institutions, Pomona College has one candidate taking the examinations at Occidental, Lloyd Lincoln Stewart, and Occidental two, Earle Vonard Weller and William Wilson Cumberland. The examinations began Tuesday morning. As characteristic of the English method of doing things, there is a great deal of red tape, literal and figurative, in connection with the conduct of the examinations.

OWES HER LIFE TO

Lydia E. Pinkham's Vegetable Compound

Chicago, Ill.—"I was troubled with falling and inflammation, and the doctors said I could not get well unless I had an operation. I knew I could not stand the strain of one, so I wrote to you sometime ago about my health and you told me what to do. After taking Lydia E. Pinkham's Vegetable Compound and Blood Purifier I am to-day a well woman."—Mrs. WILLIAM AHRENS, 668 W. 21st St., Chicago, Ill.

Lydia E. Pinkham's Vegetable Compound, made from native roots and herbs, contains no narcotics or harmful drugs, and to-day holds the record for the largest number of actual cures of female diseases of any similar medicine in the country, and thousands of voluntary testimonials are on file in the Pinkham laboratory at Lynn, Mass., from women who have been cured from almost every form of female complaints, inflammation, ulceration, displacements, fibroid tumors, irregularities, periodic pains, backache, indigestion and nervous prostration. Every such suffering woman owes it to herself to give Lydia E. Pinkham's Vegetable Compound a trial.

If you would like special advice about your case write a confidential letter to Mrs. Pinkham, at Lynn, Mass. Her advice is free, and always helpful.

CHEAP EATING.

CAFETERIA PRICES GO UP, BUT MEALS HERE ARE LOW.

Meals cost less here than in any other city in the United States, except possibly Chicago and New York, according to Paul F. Wendell, superintendent of service of the Harvey House system of the Santa Fe, who is a guest at the Hayward for a few days.

"They not only give coffee, bread and butter with a meat order here, but I have noticed many restaurants that offer soup as an inducement to get extra patrons. How they do this with their commodities costing them from ten to twenty per cent, more than anywhere else, with higher rents than in any other city of comparative size, is very hard to figure out. At that there are quite a number of men who seem to be making money here, so restaurants in other places must be piling up pretty big fortunes."

Wendell, who has not been here for several years blames this condition of affairs to the many cafeterias. "These cafeterias and the dairy lunch counters have made the ordinary restaurant hours bring down their prices, in order to be able to compete in any possible manner."

That Los Angeles has no more fine restaurants are to be found at present, Wendell attributes to the weather. "San Diego has a reputation of having the finest and most numerous cafes in the United States. These are occasioned by the fact that the weather there is not blustery the year round, with the result that people find most of their entertainment indoors. Here they have those months of the year when people seek most of their recreation on the inside so it stands to reason the cafe proprietor has a make up for lean months which will eat up all of the profits of the heavy trade season."

While Wendell was telling of these things, the cafeteria proprietors in a special session called by Caterer Godfrey were preparing to advance the prices which have made the eating places of this style so popular with the working people around town. "We have been doing business at a loss for some time past," declared one of the chief cafeterians yesterday. "As a result we have had to advance on a number of our commodities, chiefly meats. We were selling, for example, a pork chop for 5 cents. It actually cost us 5 cents and then we had to do the work of preparing it, serving and furnishing the dishes, the care of which costs money. Our meat prices have gone up 50 per cent. We were averaging 10 cents a cut on all roasts. The price on roasts in the future will be 15 cents. The same will hold good on other varieties of meat served.

"We cannot get fresh eggs at less than 55 cents a dozen. To serve them at 5 cents each is an utter impossibility. They are worth 10 cents and that is what we get for them in our future breakfast orders." The lover of the hot waffle or stack of wheats and syrup has nothing to fear. These breakfast regulars are going to hold on at 10 cents. Baked articles, pies which sold for 3 cents a cut, cake that brought 4 cents, and all other oddly priced pastries are now going to sell for an even 5 cents, so that the cafeteria patron will not be able to buy a newspaper or start a penny bank for the baby with the change of coppers that has been a factor of the popular eating places in the past."

But Los Angeles remains the cheapest place outside of Chicago and New York as far as the purchase of a good daily meal is concerned, according to Wendell.

TODAY! TODAY!!

Last Chance! Party Almost Complete

Get your tickets today for this glorious trip.

AUTO EXCURSION TO THE AQUEDUCT

The Los Angeles Times' Automobile Excursion to the Aqueduct and Owens River

LEAVING LOS ANGELES Saturday, Oct. 29, at 8 A.M.

Will be in charge of the Los Angeles Chamber of Commerce. Register with the Secretary at the Chamber of Commerce Bldg. Party is limited to 100 members.

Object of Trip

The automobile excursion to the Aqueduct and Owens River Valley was planned several weeks ago by The Times, to give the citizens of Los Angeles, if they so desired, an opportunity to visit the aqueduct, the canals, tunnels and chief points of interest on the greatest engineering project—bar the Panama Canal—in the world.

The trip was to be an instructive one as well as a pleasant outing over the high Sierras, to the source of the Owens River. Arrangements were practically completed and members were registering daily, the roll being almost complete, when the dynamiting outrage occurred, necessitating the abandonment or long postponement of the trip by The Times.

A number of ladies and gentlemen who were making preparations to go on the excursion, signifying their desire to make the trip as soon as possible and the officials of the Los Angeles Chamber of Commerce offering to go ahead and take charge, arrangements have once more been made and those wishing to go to the number of one hundred may register at the Chamber of Commerce.

A repair outfit fully equipped to take care of any damage to any machine will go with the party. Gasoline and lubricating oil will be secured at regular stations. Meals at various stopping points have been provided and comfortable sleeping quarters at hotels or tourist cars will be furnished.

Mr. Sam Johnson, the automobile man, suggests that if anyone wishes he will furnish extra tires to carry along, and if not used to take them back in stock. He also advises taking chains with them.

The Itinerary

The following is the itinerary for the party:

October 29, Saturday, 8 a. m. Leave Los Angeles, inspecting good roads work at Newhall Pass, aqueduct work in Saugus division; arriving south portal Elizabeth tunnel for lunch 1:30 o'clock (75 miles). Leave 2:30 for Mojave (30 miles), visiting north portal and Fairmont, arriving for dinner at Harvey eating house. Spend night in tourist sleeping cars.

October 30, Sunday morning. Breakfast at Harvey House, leave Mojave, inspecting aqueduct work en route. Arrive at Freeman (50 miles) at noon, lunch at Desmond camp. Leave Freeman at 1 p. m. arriving Halwee at 7 p. m. Dinner at Desmond Camp, Tourist cars for night.

October 31, Monday morning. Breakfast at Desmond Camp. Lunch Lone Pine and trip through Owens River Valley, visiting aqueduct intake, Fort Independence and other points of interest. Afternoon return to Independence. Dinner and lodging at Independence.

November 1, Tuesday morning. Breakfast at Independence hotel. Leave for Mojave (130 miles), taking lunch at noon at Desmond camp. Freeman station. Dinner at Harvey House, Mojave. Spend night in tourist sleeping cars.

November 2, Wednesday morning. Breakfast at Harvey House. Leave for Los Angeles, arriving home at 1 p. m. (102 miles).

$15 Tickets covering the cost of meals and sleeping quarters on the entire trip may be obtained at the Chamber of Commerce. Price..... **$15**

Mr. Mulholland, the eminent engineer in charge of the big undertaking, will conduct the party, explaining the features of the biggest engineering project in the world (bar one).

For full particulars of the excursion apply to the

CHAMBER OF COMMERCE COMMITTEE

Chamber of Commerce Bldg., South Broadway

Cottolene

Your children can eat *Cottolene* made cookies and other pastry because it never makes food greasy as does lard, and the stomach can easily assimilate and digest it.

Lard is an animal product—just plain hog fat.

Cottolene is a vegetable product—made from pure, refined cotton oil—and every bit as digestible and nourishing as olive oil.

Cottolene makes food which any stomach can digest, and builds up the tissues of the body.

Let your children eat all they want of food cooked with *Cottolene*. It won't harm them!

Made only by THE N. K. FAIRBANK COMPANY

Cookies are good for him if made with Cottolene

TEMPORARY OFFICE

Times-Mirror Printing & Binding House
American Engraving & Electrotype Co.

313 West First Street

Orders Taken for Printing, Engraving and Electrotyping

VILLE DE PARIS

317-325 SO. BROADWAY 312-322 SO. HILL STREET

A. FUSENOT CO.

Special Value in NEW Suits and Dresses at $15.00

We wish to emphasize today the excellence of the special values we are offering in suits and dresses at only $15 each. This sale presents an opportunity for one to be fashionably dressed at a modest price. Although these garments are low in price, they are correct in style, material, and color. We show the dresses in a variety of up-to-date models made from messaline, silk poplin, voile, Panama, mannish suitings, black & white check. The showing includes both fancy and tailored dresses.

The suits are strictly tailored, and come in plain colored serge or cheviot and mannish effects. The coats are in the fashionable lengths 30, 32 inches, and are lined with guaranteed satin.

Come in expecting the best values you have ever seen at $15.00, and you will not be disappointed.

C. B. CORSETS

$1.00 $1.50 $2.00 $3.00 $3.50 $5.00

We are now showing an extensive line of these excellent Corsets at the above popular prices. Well groomed women will find the C. B. Corsets exactly adapted to their exacting requirements. These smart Corsets are designed in accord with the latest Parisian ideas of dress, and combine correct lines with continuous comfort. Whatever style of figure you possess there is a C. B. model designed for your individual type. Have your new dress fitted over a C. B. model. It will give you those graceful lines so much coveted by all smart dressers.

$3.50 Model.

WOMEN'S HOSE SUPPORTERS 25c, 50c.
Cut in Empire style, with pad front. Double attachments. Shown in white, pink, or blue. Sateen covered 25c; Satin covered, 50c.

BRASSIERES.
In a variety of good models, especially strong values 50c

ALL NEEDED ALTERATIONS ON CORSETS FREE.

BEEMAN & HENDEE, 447 S. Broadway

Viyellas -- Flannels -- Finettes

For warm, light, baby garments, nothing is more satisfactory than these unshrinkable viyellas and soft flannels. They are especially suitable for wrappers, saques and petticoats.
Viyellas in plain white, pink or blue stripe 75c.
French Flannels in white only 50c. Same quality with embroidered edge, suitable for petticoats, 85c and up.
Finettes and cashmeres, fine quality, 1.00, $1.35, $1.50
A large assortment of beautiful designs in all over embroidered patterns ranging a little higher in price.

Smith's Grocers

Halloween Specials

'Phone Orders Solicited

Fresh Apple Cider, per Gal.....40c
New Pop Corn, per lb.....05c
New Eastern Chestnuts, per lb.....25c
Spitzenberg Apples, 10lbs for.....25c
Pumpkin Pies, Own Baking, Each.....25c

Italian Burnt Peanuts per lb...20c
Crystalized Hawaiian Pineapple, per lb 25c

Walter E. Smith Company

A. J. Hamilton & Son

Sole Agency for Stacy Adams Shoes
311 South Broadway

THE TIMES-MIRROR COMPANY.
H. G. OTIS,
President and General Manager.
HARRY CHANDLER,
Vice-President, Assistant General Manager.
MARIAN OTIS-CHANDLER,
Secretary.
ALBERT McFARLAND,
Treasurer.

The Times

EVERY MORNING IN THE YEAR.
Daily—Sunday—Illustrated Weekly Magazine. Founded Dec. 4, 1881. Twenty-ninth Year.
VOL. 58, NO. 155.

THE NEWS: Our Associated Press service covers the civilized globe.
TELEPHONES: Counting Room, Subscription Department, Editorial Rooms, City Editor and Local News Room: Sunset, Main 8200; Home, ask for THE TIMES.
AGENTS: Eastern Agents, Williams & Lawrence, Brunswick Building, 5th Ave. and 26th St., New York; 1221 Marquette Building, Chicago; Washington Bureau, 46 Post building. (THE TIMES on file:) San Francisco office, Room 1206 Call Building, R. J. Bidwell, Representative.
SWORN CIRCULATION: Daily net average for 1886, 15,507; for 1887, 19,325; for 1888, 26,191; for 1898, 25,731; for 1900, 28,732; for 1901, 28,448; for 1902, 30,630; for 1903, 36,394; for 1904, 37,702; for 1905, 42,150; for 1906, 50,501 copies; for 1907, 52,211 copies; for 1908, 53,700 copies; for 1909, 54,964 copies; Sunday average for 1909, 91,125 copies.
SCOPE AND AIMS: Independent, uncompromised, unshackled, THE TIMES is devoted to the great principles of Liberty and Law, Equal Rights and Industrial Freedom, and to the upbuilding of the country.
TERMS: Daily, Sunday and Magazine, 65 cents a month, or $7.80 a year. Daily without Sunday, $6.00 a year; Sunday, with Magazine, $2.00.
THE LOS ANGELES TIMES will hereafter be on file for the use of TIMES readers in the offices of THE AMERICAN EXPRESS COMPANY as follows:
Berlin: 53 Charlotten Strasse, W. 8.
Paris: 31 Rue Scribe.
London: 6 Haymarket.

Office: 531 South Spring Street.

Entered at Postoffice as mail matter of second class.

Pen Points.

With eggs so high the average consumer can only keep a hen as a family pet.

It beats all how many good men there are when the clergymen come to town.

A great many men are compelled to keep their word because nobody will take it.

The Colonel is soaring high in New York, and he don't need an equilibrator, either.

It would not seem that the high cost of living ought to worry the national baseball commission.

The census count in a number of cities looks very much like an exhibition of stage money.

Strike up the band! Here come the Los Angeles Japanese celebrating the birthday of the Mikado!

Do not go North, young man, and get mixed up with the padded census returns at Tacoma and Seattle.

A ten million dollar steel plant near San Pedro will make that port the Homestead of the Pacific Coast.

We suppose Aguinaldo gave a swell reception in honor of the arrival of Gen. Funston in the Philippines.

Young Altorre ought to have invested some of that money in lottery tickets while his run of good luck was on.

Some of the features of that Reeves divorce case ought to make excellent material for one of the "Six Best Sellers."

The cotton fields of Imperial Valley are white for the harvest. Prosperity is prepared to stay in that favored region.

Is it not about time to hear about that Rhode Island man who sends a Thanksgiving turkey to the White House?

Champ Clark recently occupied a pulpit in Missouri. Your Uncle Champ early learned to play the game both ways.

Tommy Lee Woolwine is smiting the air with speech so constantly that he will soon be compelled to carry his Adam's apple in a sling.

The new corsets displayed in the Broadway shops in our opinion—but this is too delicate a subject for us to discuss and we drop it.

The Colonel says that he believes the world is getting better. But we understand this remark has no reference to Mr. Pulitzer's paper.

The local Christmas festivities will not be as general this year as usual, on account of the fact that the White Sox will not do their spring training here.

Judging from the remarks of Judge Church of Fresno on the rights of married women, that jurist is preparing to place himself in the hands, if not arms, of the militant suffragettes.

If Edgar A. Poe had never written anything but "The Raven" and "The Fall of the House of Usher," he would be among the foremost figures for admission to the American Hall of Fame.

The statement of the Interior Department that there are still many wealthy Indians will create consternation in Oklahoma. The land sharks and attorneys thought they had all of the money.

Los Angeles opens her doors this week to the session of the Methodist Church, South, of Southern California. First the miners, then the bankers, and now the servants and evangels of the living God.

The trip of the daring aeronauts, Hawley and Post, has accomplished one thing in addition to the record for the long distance flight. We now know where Lake Tshistigama is located. That is something.

Out on Ninety-first street there is a young woman who hobbles herself so effectively that she is hardly able to get into the traction car. And yet that section insists upon being one of the centers of civilization.

WHO WILL BE SENATOR?

We are likely, after all, to have an old-fashioned Senatorial election, without any advisory vote to perplex the legislators in their action. If the vote at the general election shall follow the vote at the primary polls, and Spalding have a majority of the districts and Works have a majority of the popular vote and the hold-overs shall not consider themselves advised at all, and the Democrats who are utterly unadvised shall consider themselves free to follow their alleged consciences and judgments, and one of the candidates shall invoke the aid of Col. Mazuma and the other candidates catch him at it, and two or three dark horses shall come snorting into the arena, there will be a state of things. The outcome may be a vacancy for two years, or it may be the selection of a statesman like Gillett, or an orator like Sam Shortridge, or a practical and experienced Senator like Frank P. Flint, or a gentleman of large capacity like Meserve, or a patriot like Burdette, or a soldier like Markham, or somebody whose ability, whose public services, whose oratory, whose statesmanship, whose all-around fitness for the office exceeds all others, like—eh, what did you say his name is?

THE NEW IRELAND.

That eloquent Irishman, T. P. O'Connor, commonly known as "Tay Pay," visited the Pacific Coast last week and proved to thousands of people who heard him speak that there is something new under the sun besides the New Nationalism, and that is the New Ireland. There are those who say the New Nationalism is as old as the hills, but the present day land of Erin is something the like of which has not been seen before. Were Tom Moore alive he would probably go into verse about it.

Strangely enough Mr. O'Connor spoke in the north of this new Ireland which has arisen without home rule and then made a successful appeal for funds to carry on the home rule campaign. It really begins to look as though the Emerald Isle doesn't need home rule, but its politicians have been fighting so long for the principle that they feel they must go on doing so. "Tay Pay" opened his heart in a moment of enthusiasm at a luncheon and stated, with refreshing frankness, that the legislation which has been enacted by the English during the past twenty-five years has worked a complete transformation, "a transformation as complete and beneficent as ever occurred in the history of any nation in the world," to use his own words.

It will doubtless be noted with much satisfaction in Unionist circles in Great Britain that the laws passed by a government which numbered among its members "Bloody Balfour," as the Irish called him, and "Judas" Chamberlain, so styled by Tim Healy, have made of Ireland a pleasant place to live in, even for the poor. Mr. O'Connor made a very telling comparison between conditions in Ireland thirty-one years ago and today. In 1879, he remarked, the majority of the people in the country who tilled the soil were little better than slaves; rents were high and they were in constant peril of eviction; a disastrous famine had just devastated the country and no fewer than 1,000,000 died of hunger. What are the conditions today, after intelligent effort directed by Unionist and Liberal governments? There are now, declared Mr. O'Connor at Victoria, B. C., 30,000 peasant proprietors in Ireland who own their own land, and he believes that in ten years they will find 3,000,000 rooted to the Irish soil because of this land reform.

It appears that the new policy has made a new Ireland and that the land of Erin is becoming prosperous without a parliament at Dublin. Mr. O'Connor argues, of course, that if home rule is granted the prosperity will be accelerated.

THE MARCH OF SCIENCE.

Who shall stay the mighty march of Science as she follows with intrepid feet along the pathway of the singing stars? Who shall limit the achievements of her votaries. Franklin reached a hand to the clouds and plucked the lightning down, and Morse and Edison and Marconi harnessed it and make of it the messenger that warns the ships at sea of the approach of cyclones, and the slave that lights cities, and propels cars, and smelts ores, and turns great factory wheels.

Nor is science unmindful of achievement in dealing with lesser discoveries. Roosevelt can now possess his soul in patience and quiet his apprehensions with respect to race suicide, for Dr. Herrera has produced a human embryo from powdered flint mixed with carbonate of chloric natron. The being produced by the learned savant was not an entire success, for it came out of the laboratory with a drooping proboscis, with a receding lower jaw, with ears like a government mule, with a voice like a jewsharp on a jamboree, and howling that it was a conglomerate Democratic-Republican-Prohibition-L. R.-Socialist.

The development of science in medicine has been especially marked and progressive. The colleges where they give you a diploma for forty dollars, and the Board of California Medical Examiners, which would not have granted a license to Hypocrates or to Abernathy if he came from Chicago and fell short by one-tenth of one per cent, in answering correctly the problem in chemistry as to whether C. O. D. is equal to S. T. 1880 X, can now retire to innocuous desuetude, and the druggists must hereafter rely for profits upon their soda water fountains and cigar stands alone, for every man can be his own physician with a bucket of water, a coal oil stove, and an ice-cream freezer.

We do not propose to vulgarize the language of science, and with the aid of a copy of Webster's Unabridged Dictionary we are enabled to state in properly obscure phraseology what any man can do in the way of dispensing with doctors.

Does he need to diaphoresize himself without physical exertion? A caloric impregnated pack of aqua pura will do the work. Does remorse of conscience make him desire to metabolize his commemoration from a Democrat into a Republican? He can make the transmigration with aqueous fluid, while if he changes from a Republican into a Democrat it will require a modicum of spiritus vini fermenti to drown the pangs of remorse. Has an accidental placing of the outer extremity of his arm upon a stove, heated by fuel in a state of combustion, produced a necessity for an anti-pyretic? He can resort to water impregnated with caloric. Has his friend from the country blown out the gas? An antiseptic splash from the bucket will check incipient asphyxiation. Does he suffer from either congelation or inflammation? Either can be remedied with water from the ice-cream freezer.

"Without water," says Milton, "how had the world avoided pinching cold and scorching heat?"

GAYNOR AS LETTER WRITER.

People on both sides of the Atlantic have been heard to lament that the day of the letter writer has passed; that no one is willing to spare time to indict epistles which can command general attention. Mayor Gaynor of New York has arisen to prove these false prophets.

When Mr. Gaynor became convalescent after the attempt to assassinate him on a steamer at New York he wrote a letter to his sister, extracts from which were published in The Times, which pretty conclusively showed that he deserved to rank with the distinguished letter writers of the age. Now Mr. Gaynor has come out with another excellent epistle pretty nearly as long as some of those which St. Paul addressed to members of the early Caristian church. It will be remembered that last week Mr. Gaynor caused the biggest upset in the New York police department since Gen. Bingham was dismissed by McClellan. He appointed as Police Commissioner a Brooklyn lawyer named James C. Cropsey, so unknown to fame that all New York asked, "Who is Cropsey?" To the new commissioner Mr. Gaynor sent a letter which occupies over a column of small type in the metropolitan newspapers. It is a notable document.

In carefully chosen words, and lots of 'em, the Mayor of New York sets out what he considers to be the duties of policemen and others who have to do with the enforcement of law and order. He remarks that sudden and violent disturbances of the force do much harm and are to be avoided. We in Los Angeles can say amen to that. Another Gaynoresque expression which meets with approval is that the members of the force "must treat citizens respectfully and properly and not resort to roughness and violence except in the cases of roughs and criminals where necessary."

It is obvious from Mayor Gaynor's letter that since he became chief magistrate of New York wonderful results have been obtained in cutting off graft from saloons, getting rid of corrupt officers and obtaining action against public nuisances which in former years were winked at. There is much to be done yet in New York but the man of whom it was asked, "Who is Cropsey?" seems to be of the caliber to accomplish it. Cropsey, according to Gaynor, is "one of the two or three ablest lawyers in Brooklyn." He is accounted a wide-awake man, but no sensationalist. It is learned that he did not support Mr. Gaynor for Mayor, that he has always been a pronounced anti-Tammany man and has been what is called a "reform Democrat."

But to go back to Mr. Gaynor as a letter writer. His epistle to Cropsey is spoken of as "the best, broadest, sanest and alike the most outright and discriminating letter on police administration ever issued by a Mayor of any American city." And that is praise enough.

VOTE FOR REAL REPUBLICAN LEGISLATORS.

The tariff issue is but faintly defined in the two State party platforms, which seem to have been fashioned after Talleyrand's description of the function of words, which he said were "used to conceal ideas." But, whether defined in platforms or not, the tariff is an issue, and it is a question that has no pity for the repose of politicians.

As much as any State in the Union, California is interested in maintaining the Republican doctrine of a protective tariff, as against the Democratic doctrine of a tariff for revenue only. It is not only the protection of her citrus orchards, her raisins, her mines and her lumber that California needs; but the time is rapidly coming when the manufacture of cotton goods from California grown cotton, and of woolen goods from California wool, and of leather goods from the hides of California cattle, and of copper and lead goods from the product of California mines, and of commercial preparations of soda from California borax fields, salt marshes and alkaline deposits, will make of this a great manufacturing State, and, as our manufactures of heavy goods for local consumption will always be protected by the cost of transportation from the States east of the Mississippi River, California can—to the extent of both local consumption and of the Asiatic market—expect, if a protective tariff policy shall be continued, to receive a great and profitable development of her manufacturing industries.

If California shall elect Democratic Congressmen and a Democratic United States Senator they will be compelled by their party caucus to vote against the interests of their constituents. Such was the case in 1894 when the Wilson tariff was enacted. The Democratic Congressmen from California voted to reduce the duty on butter and cheese and potatoes, so that those articles could be imported from British Columbia. They voted to reduce the duty on diamonds from 60 per cent. to 10 per cent. They voted to place wool on the free list, to the utter ruin of the sheep owners. They voted to reduce the duties on canned, dried and fresh fruits. They voted for a tariff for revenue only and against protection. They voted so that factories were closed, and the fires of furnaces were extinguished, and the highways were filled with tramps.

The misery that a tariff for revenue only brought upon the land was relieved two years later, when the people swept the Democratic party from the power it had misused. McKinley and a Republican Congress succeeded Cleveland and the rebel brigadiers. The Dingley tariff restored protection, and prosperity followed protection. Once more the furnaces damed, the turbines whirled, the spindles hummed and the diapason of contented and well-paid toil resounded throughout the land. Under McKinley and Roosevelt and Taft, prosperity has abided with us for thirteen years. Do the people wish it to continue, or will they work such another cataclysm of disaster as would follow the election of a Democratic Congress? California must do her duty to herself and the country by electing genuinely Republican Congressmen and choosing a Legislature that will elect a genuinely Republican United States Senator.

The windows along Spring street are full of jewels, but our idea of a jewel is a good cook who is not migratory in her habits.

"How many women can one man love," is the title of a local play. It depends largely, we take it, upon his salary and the price of ice cream.

THE CURE.

THE LOST CHILD.

I 'member when they cut my curls,
not very long ago,
Because they looked just like a girl's,
and I'm a boy, you know;
I used to wear 'em awful long, and
once my pa, he said,
It's time I had my curls cut off and
wore short hair instead;
Because I'm big enough for that; and
then they took the shears
And snipped my curls off one by one
right close up to my ears,
But every time a curl came off, my
mother she just hid
Her face a little bit and cried, I wonder
why she did!
And after while she picked one up and
held it in her hand
With something shining in her eyes I
didn't understand;
She petted it as if it were a little boy
or girl,
And acted fond of it when it was
nothing but a curl.
And after while they're all cut off and
down there on the floor,
And I looked much more like a boy
than I had been before.
But there was something in her eyes
she tried and tried and tried
To brush away, but still it came. I
wonder why she cried?
And after while I'm all trimmed off,
and then my pa, he said,
I'm not a baby any more, but I'm a
boy instead.
And he is awful proud of me, and then
my ma, she smiled
And said we found a boy that day and
lost a little child;
So I said I would hunt for him and
bring him back, but then
She said that she was afraid that he
would not come back again;
And picked the curls I had all up from
off the floor and hid
Them in her bureau drawer and cried.
I wonder why she did?
—J. W. Foley, in New York Times.

IN GOOD HUMOR.

The remarkable resemblance of Victor Herbert and Wilton Lackaye has often been the subject of comment. It also happens that both gentlemen possess decided opinions, are not averse to airing them, and rigidly refuse to yield a point taken in argument. The other day they were standing on the pavement in front of the Lambs Club loudly discussing some matter of immediate interest. Another member of the Lambs stepped out, looked at them, and then retreated to the club's interior. He went to the telephone and called up William Muldoon, the rest cure man.

"Come get me, Billy," said he. "I need a rest. I know I've been hitting it up lately, but I didn't think that I was that bad. What's the matter? Why, I just saw Victor Herbert standing in front of himself quarreling with himself."—[Cincinnati Times Star.

Mr. Murray, irritable from long confinement to a sick-bed, cocked up his ears and listened.

"That's all that piano-bangin' in th' parlor?" he then demanded, glaring at his wife.

"'Tis our daughter Mary takin' her first steps in piano-playing," rejoined his wife.

"Her first steps! That's she doin' walkin' on the keyboard?"—[Lippincott's.

Wilton Lackaye is still fighting lustily in "The Battle" and telling "tall ones" between times. The other day he went into his club shivering.

"The drear November days are here," he chanted dolefully, "or almost at any rate, and soon we'll all be frozen stiff as we are every winter in this beautiful climate. The only thing we have to be thankful for is that New York isn't as cold as Montana. I can recollect one winter while I was out there, when a sheep, jumping from a hillock, became suddenly frozen on the way, and stuck in the air like a mass of ice."

"But, man," exclaimed one of his interested listeners, "the law of gravity wouldn't allow that."

"I know that," replied Lackaye gravely. "But the law of gravity was frozen, too!"—[Young's Magazine.

To make the most of dull hours, to make the best of dull people, to like a poor jest better than none, to wear the threadbare coat like a gentleman, to be outvoted with a smile, to hitch your wagon to the old horse if no star is handy—that is wholesome philosophy.—[Bliss Perry.

It's easier to argue into trouble than to get in any other way.

STRONG STAND.

URGE SUPPORT FOR JAMES.

SAN DIEGO COUNTY ATTORNEYS GIVE INDORSEMENT.

Explain that He is not Running in Opposition to Judge Shaw or Any Candidate Whose Name Appears in the Regular Party Column—Speak of His Wide Experience.

[Special Correspondence of The Times.]

SAN DIEGO, Oct. 27.—The lawyers of this county have joined in a public indorsement of the candidacy of Associate Justice William P. James, of the District Court of Appeal, and have issued a statement to the voters. The indorsement, which is signed by nearly all of the members of the bar in this county, regardless of politics, is as follows:

"As practicing attorneys in the Second Appellate District, of which San Diego county and the other Southern California counties form a part, we wish to recommend the election of Hon. W. P. James, the incumbent, to succeed himself for the unexpired term of Justice of the District Court of Appeal for that district.

"In this connection, as some confusion has arisen, we believe that the following explanation will assist you in marking your ballot:

"First. The name of Judge James and all candidates running for this unexpired term, will not appear on the ballot in any regular party column, but in the independent column only.

"Second. Judge James is not running in opposition to Judge Victor E. Shaw, nor to any candidate whose name appears in the regular party column. The office which he seeks is the unexpired term made vacant by the recent death of Judge Taggart, and as no nominations were made at the recent primary election for this office, all candidates for it must run as independents without party designation.

"Third. A vote in the circle at the top of the regular party column will not be a vote for any candidate for this particular office, but the voter must, in addition to voting for the regular party nominees, look to the independent column and place a stamp opposite the name of the candidate for this office, for whom he desires to vote.

"Let us add that Judge James is a man of wide judicial experience; that he served on the Superior Bench of Los Angeles county for a number of years; that he resigned his position on that bench to accept the appointment as Judge of the District Court of Appeal, which he now occupies, and which at this election he seeks to retain, and that even during the short period which he has filled this office, his work has commended itself to the lawyers of the district, and, as we are credibly informed, to the other members of that court, of which our fellow-townsman, Judge Shaw, is one."

The signers are, Wm. E. Ginder, H. E. Doolittle, W. J. Mosshollder, Eugene Daney, Leroy A. Wright, A. H. Sweet, Sam Ferry Smith, E. D. McKee, E. F. Hubbard, Lewis S. Riley, B. Swift Torrance, Patterson Spring, Stephen Connell, L. E. Dadmun, J. S. Tucker, J. D. Malcolm, George Puterbaugh, E. V. Winnek, Wade Garfield, M. H. Fleming, Charles P. Pritchard, James E. O'Keefe, C. E. Cappa, Henry E. Mills, John B. Mannix, Fred. C. Whitehead, C. J. Goodell, A. Haines, Edwin H. Lamme, Johnson W. Puterbaugh, Richard T. Lamme, Charles C. Haines, Fred. O'Farrell, Albert Schoonover, J. M. Ward, H. R. Comly, E. S. Torrance, G. F. Hoff, L. L. Boone, Edgar I. Kendall, James R. Wadham, C. N. Andrews, M. L. Ward, A. B. Bowman, C. A. Walker, William L. Morrison, Lewis J. Utt, Charles C. Carleton, Homer H. Sparks, J. C. Hizar, Young C. Burkhart, Harry L. Titus, Harry H. Crouch, and Lewis P. Kirby.

PERSONAL.

A. W. Ballard, a mining man of Phoenix, is passing a few days at the Van Nuys.

W. C. Rose, who has mining interests at Parker, is passing a few days at the Angelus.

A. J. McAlister, an attache of the U. S. Mint in San Francisco, is staying at the Van Nuys.

Dr. J. Billings, a large land holder of Oceanside, is one of the recent arrivals at the Hayward.

W. W. Shannon, State Printer, arrived at the Hollenbeck yesterday on his final pre-election visit.

Dr. M. M. Seymour of Regina, Saskatchewan, is one of the recent tourist arrivals at the Alexandria.

A. MacFarland, secretary of the Pacific Auxiliary Fire Alarm Company, is a guest at the Van Nuys.

A. J. Paser, a mining man of Butte, interested in southwestern properties, is a guest at the Hollenbeck.

Mr. and Mrs. R. L. Morse are guests at the Westminster. Morse is a commission merchant of Milwaukee.

H. C. Rice, a director in the Hershey Chocolate Company, is registered at the Westminster, from New York.

Among the recent arrivals at the Hollenbeck is R. Dickson, Jr., secretary of the School Board of Phoenix.

J. J. Haggerty and son, J. C. Haggerty, returned yesterday from a purchasing tour of three weeks in New York.

Mr. and Mrs. J. Granelli are occupying apartments at the Lankershim. Granelli is a vegetable producer and packer.

Mr. and Mrs. W. A. Goute are occupying a suite at the Hayward. Goute is a cattleman of Fort Mackenzie, Wyo.

W. Lee Benton, an agriculturist of Grainfield, Kan., is passing a few days at the Hollenbeck, while here on a first visit.

O. O. Edwards of Grace and Edwards, real estate and investment brokers of San Francisco, is at the Van Nuys.

Philip C. Brannen, of the firm of Brannen and Hanny, haberdashers of Tucson, is among the recent arrivals at the Angelus.

Charles S. Fee, passenger traffic manager of the Southern Pacific, with offices in San Francisco, is a guest at the Alexandria.

Felix Hirsch, senior member of the firm of G. Hirsch & Sons of Lyons, France, and Nuremberg, Germany, is registered at the Alexandria.

Silas H. Jenkins, made famous through his clothing advertisements, arrived at the Alexandria yesterday from New York.

Dr. Clarence V. Watts is registered at the Van Nuys, from Des Moines. He is just returning home from a trip around the world.

Dr. C. W. Lawson, a New York physician, who makes Los Angeles his winter home, arrived at the Westminster yesterday.

Enrique Bettger and Max Muhlauser, mining experts of Mexico, with headquarters at Guaymas, are registered at the Hollenbeck.

J. D. McInery, one of the oldest business men in Honolulu, by the fact that he was born there and inherited the haberdashery and furnishing business of his father, is at the Alexandria, after a trip around the world.

F. L. Sawyer, director in the First National Bank of Independence, Kan., and one of the extensive independent oil operators, who helped to further the first projects in oil production outside of the one monopoly, arrived yesterday at the Angelus.

THE RELIEF FUND.

For the Families of the Men Who Died Like Soldiers at Their Post of Duty.

The Times begs to acknowledge the following subscriptions toward the relief fund for the families of the men slain in the explosion and subsequent fire, caused by unionite anarchists, of its building on the 1st inst.:

Previously acknowledged	$13,626.65
Geo. H. Morrill Co., Boston, Mass.	25.00
E. J. Shattuck Co., San Francisco	25.00
W. E. Deming	25.00
Ladys' Circle of Palo Lolo, Mrs. R. Fischer, Sec.	2.50
A Friend	25.00
All Saints' Parish, Highland Park	11.50
Total	$13,770.65

EDUCATIONAL DRIFT.

In an article in the Popular Science Monthly, Dr. G. E. Dawson argues that the man who gives a great deal of his energy during his youth to general nature studies which he practically drops later on, is injuring himself nearly as much as the boy who goes to college and devotes himself to athletics, thereby building up organs and muscles which he will not use to the same extent in after life. This view of Dr. Dawson's would not be so important in itself except that it indicates the trend of the times.

Life is so short that we begin to realize it doesn't pay to give it to pursuits that have small bearing on human progress. There is a growing feeling that we are placed on this planet for other purposes besides our own enjoyment or even our individual salvation, and thus practical training for the social and natural problems of life is being rapidly enthroned in place of the old culture education.

The learning of the past is all very beautiful, and so long as it was all the world had it was necessary for an educated person to acquire it, but every year now adds greatly to the stock of knowledge, and the time has come when we must choose what we shall know.

The time has come when it is more credit to a man to be a good plumber than a good Greek scholar, when it is nobler for a woman to know and practice domestic science than to be an adept in the transcendental philosophies.

After nine months study of the problem, a commission in New York has made a final report upon the matter of equal payment to women teachers for equal work. Its findings are of general public interest. An increase of salaries for the teachers in city schools is recommended, involving a total yearly increase of $1,700,977, of which 9 per cent. would go to female and 91 per cent. to male teachers. This is practical though not a precise estimation of the justice of the plea for equal treatment of the sexes. The recommendations for salary increases not only apply to teachers, but to principals, examiners, superintendents and other officials having to do with school work. It is suggested that efficiency might be promoted by provision for extra pay for extra work, as well as by a more thorough system of testing the fitness of teachers during a probationary period.

Eton College, the favorite public school for the sons of English families of rank and wealth, has more than the usual number of titled pupils for the term which has just commenced. In addition to two princes, George of Wales and a son of the king of Siam, it has on its or heirs to peerage figure on the school list, including three sons of dukes, one of a marquis and 11 sons of earls.

These boys are either owners of or heirs to 12 titles of peerage, ranging from baron to duke, and if they live they will own about 680,000 acres, with 41 castles and manors in England, Scotland and Ireland. Two of them alone, the Marquises of Hartington and Titchfield, are heirs to a dozen titles and 370,000 acres of land. Three of these titled schoolboys are already in the enjoyment of earldoms.

Dr. C. H. Parkhurst of New York complains of the lack of discipline in our schools and colleges. We have had the same complaint nearer home, and the Chicago Record-Herald, which is one who are not much concerned over the fate of Greek are struggling daily with the problem of enforcing obedience and preserving order. They say that there is no help from the home and that they are discouraged by authority higher up whose business it seems to be to undermine authority. It is very well to prohibit the brutal punishment of children, but the substitution of a namby-pamby sentimentalism for the stern methods of correction is incurable and demoralizing. It is peculiarly unfair to the teacher, who has troubles enough at best without the struggle against a virtual alliance between the superior minds in the school and the parental susceptibilities which are just outside the system, but frequently slop over. It is the teacher who is now the victim of almost the not unusual punishment. She has to get up with a deadness and lassitude that would start a business man running amuck. The result is that her nerves are shattered and her moral power is diminished and that the child, who is the object of so much misplaced consideration is injured; not benefited. Let us spare the rod by all means, but let us dispense also with flabbiness.

Women deserve to be loved and honored, but they take what they can get.

SEPTEMBER CIRCULATION OF THE TIMES.

The following are the sworn statements of the circulation of The Times for September, 1910:

STATE OF CALIFORNIA, COUNTY OF LOS ANGELES, ss.:

Harry Chandler, Assistant General Manager of the Los Angeles Times, being duly sworn, declares upon his oath that the following is a true and correct office record of the circulation of said newspaper for the month of September, 1910:

SEPTEMBER, 1910.

1	57,655	16	
2	61,540	17	
3	61,970	18	
4	62,160	19	
5	61,140	20	
6	61,390	21	
7	61,560	22	
8	61,410	23	
9	61,650	24	
10	61,150	25	
11	62,020	26	
12	61,660	27	
13	61,500	28	
14	61,170	29	
15	61,220	30	
Total			

The average circulation for every day of September, 1909, was .....

The average circulation for every day of September, 1910, was .....

Showing an average daily GAIN over the corresponding month of 1909 of .....

HARRY CHANDLER,
Assistant General Manager. The Times-Mirror Co.

Subscribed and sworn to before me this ... day of October, 1910.

[Seal] T. L. CHAPIN,
Notary Public in and for the County of Los Angeles, State of California.

A. L. Dennis, being duly sworn, deposes and says that he is and has been for two years last past, agent of Circulation of the Los Angeles Times, and that the above detailed statement of the circulation of said newspaper for the month of September, 1910, and shows the actual number of papers printed for each day of the month named.

A. L. DENNIS,
Superintendent of Circulation.

Subscribed and sworn to before me this ... day of October, 1910.

[Seal] T. L. CHAPIN,
Notary Public in and for the County of Los Angeles, State of California.

COMPENSATION.

ON HIGH PERCH ABOVE FLOOD.

SCHOOL TEACHER SO SITUATED RECOVERS DAMAGES.

Jury in Federal Court Awards Young Woman Five Thousand Dollars Because of Her Experience in a Santa Fe Train Wreck While on a Vacation.

Alice M. Gilliland, a Kansas school teacher, was yesterday awarded $5000 damages by a United States District Court jury against the Santa Fe railroad for injuries suffered when a train was derailed in a lake of flood-water almost eighteen months ago.

One of the features of her testimony was the fact that she was pinned down in the water up to her neck for a quarter of an hour and was rescued through a window. She was compelled to climb on top of a derailed coach to escape from the flood.

Miss Gilliland was earning $125 a month as a school teacher in the Manual Arts High School in the spring of 1908. When the summer vacation arrived she determined to come to this city for her vacation.

She boarded a Santa Fe train on the 4th of July. In a few hours they reached the desert, which was flooded. The track had washed away the roadbed and the rails suddenly gave way and caused the train to turn partly over. Miss Gilliland was thrown violently from her seat against the side of the car, and pinned underneath some of the wreckage. The water poured into the car in a torrent. She could rise high enough to keep her head above the water.

It was fifteen minutes before anyone came to her rescue. She was released when taken out through a window. The water surrounding the car was four feet deep. Members of the party assisted her in climbing to the side of the car, which was uppermost.

The school teacher remained perched there 5 o'clock in the afternoon until 9 o'clock at night on top of the coach. She was drenched and testified that she suffered greatly from the exposure to the cold.

She continued her journey to this city and was compelled to go to a hospital immediately upon her arrival. The accident so injured her that she was compelled to undergo a surgical operation.

She testified that she has been unable to sleep since the wreck and that she is still very nervous. She intimated that she will not be able to resume her duties for two years more.

Miss Gilliland prayed for $15,000 and was given one-third of that amount by the jury.

ASHORE VAIN SHOW.

...OUGH, STRONG ... BOX, HIS WISH.

...MER MONTANA SHERIFF ENDS LIFE HERE.

...quests That There Be No Paint or Varnish On the Receptacle in Which His Body is Interred. ...Hims Himself at Odd Fellows' Cemetery and Dies Soon.

...the stroke of noon yesterday ...r McGee, aged 55, former Sheriff ...erson county, Mont., shot himself with a revolver. The deed was ...e in Odd Fellows' Cemetery. He died ...terward.

...ker George Hutchinson, who ...rge of the cemetery, heard the ...t, and, hurrying to the spot where ...r the man fell, found him lying ...l pool of blood. McGee, who was ...live, was hurried to the Receiving Hospital, but he died a few minutes after Drs. Zerfing and Kidder had dressed the wound. The bullet entered McGee's head behind the right ear and emerged in a similar position on the other side of his head.

McGee's pockets were found numerous letters, one of which was addressed to the Coroner of Stockton. It was changed to the Coroner of Los Angeles, indicating that the man had decided to take his life in Los Angeles rather than in Stockton.

The communications in his pockets, Coroner Hartwell declared, indicated that he was a mining engineer. Many letters referred to parcels of ores that were sent to assayists for analysis. It is believed that McGee had spent much of his time prospecting.

McGee was a man about five feet, eleven inches tall and weighed about 175 pounds. He wore a long, drooping mustache. His clothes were of a quality that would support the belief that he had been prospecting. He had several old papers in an inside pocket. One of these was his certificate of election to the office of Sheriff and was dated 1908.

Coroner Hutchinson told the Coroner's jury that he remembered seeing McGee in Stockton Wednesday afternoon and that he stopped and talked with him. McGee seemed to be in very good spirits and remarked about the beauty of the scenery.

Hutchinson said McGee was at the cemetery again, early yesterday morning, and that he chatted very pleasantly with him. At 11 o'clock, he started to leave the cemetery and at noon Hutchinson heard the shot and found McGee lying on a grave in a pool of blood.

A letter left to the Coroner, first by the Stockton officials and then by the Los Angeles one, McGee declares that there be no paint or varnish on the receptacle in which his body is interred. He has also requested that he be buried in his home town, Missoula, Mont.

Coroner Hartwell has communicated with the Odd Fellows of Missoula, and has obtained a certified copy of McGee's certificate of membership in the order. This will be furnished to the Odd Fellows of Missoula.

DENIES FATHER'S PLEA.

[ASSOCIATED PRESS DAY REPORT.]

AUBURN (Cal.) Oct. 27.—A father, who is a member of the German nobility, was denied letters of guardianship over the person of his own son yesterday by Judge Prewett, on the ground that he, Carl von Mollenthen, was not a fit person to act as guardian for his son Frederick. The Judge appointed J. Kunzly as guardian of the boy, who is now in Germany with his stepfather, P. A. Rhodes, nephew of the empire builder Rhodes, of South Africa. Mollenthen and his wife came to this country from Germany six years ago, lived together for a few years afterward separated, re-married, and six months ago his second husband being appointed guardian.

RELIEF FUND.

...amilies of the Men Who ...ike Soldiers at Their Post of Duty.

... begs to acknowledge the ...scriptions toward the re... ...r the families of the men ... explosion and subsequent ... by unionite anarchists, at ... on the 1st inst.:

...acknowledged	$19,423.62
...ertill Co., Boston, ...	25.00
...k Co., San Fran-	25.00
...ng of Palo Lolo, ...acher, Ben.	25.00
... Parish, Highland	20.00
.....	11.30
.....	$19,579.95

...ATIONAL DRIFT.

...cle in the Popular Science ... G. E. Dawson argues that ... given a great deal of his ...g his youth to general cul... which he practically drops ... injuring himself mentally ... the boy who goes to college ... himself to athletics, there... ... up organs and muscles ...ill not use to the same ex... ...er life. This view of Dr. ...ould not be so important in ... that it indicates the trend ...

...sheet that we begin to reali... ...'t pay to give it to pursuits ...mall bearing on human pro... ...re is a growing feeling that ...ed on this planet for other ...oddess our own enjoyment or ...individual salvation. And ...ual training for the actual ...l problems of life is being ...throned in place of the old ...ucation.

...ing of the past is all very ...d so long as it was all the ...it was necessary for an edu... ...n to acquire it, but every ... adds greatly to the mass ...ge, and the time has come ...must choose what we shall ...

... has come when it is more ... man to be a good plumber ...d Greek scholar, when it is ... woman to know and prac... ...tic science than to be an ...e transcendental philosophy.

...e months study of the prob... ...mission in New York has ...al report upon the matter of ...ment to women teachers for ... Its findings are of gen... interest. An increase of ... the teachers in city schools ...eeded, involving a "total ...rease of $1,700,977, of which 10 ...would go to female and 7 per ...male teachers. This is a ...though not a precise admis... ...justice of the plea for equal ... of the sexes. The recom... ...e for salary increase only ...achers, not to principals, ex... ...perintendents and other of... ...ing to do with school work. ...ested that efficiency might be ... by provision for extra pay ... work, as well as by a more ...system of testing the fitness ...ers during a probationary ...

...ollege, the favorite publi... ...the sons of English familie... ...d wealth, has more than the ...ber of titled pupils for the ...h has just commenced. In ... two princes, George of Tesk ... of the king of Siam, 16 peers ... to peerage figure on the ...t, including three sons of ... of a marquis and 11 sons of ...

...oys are either owners of or ...t titles of peerage, ranging ...m to duke, and if they live ...rn about 600,000 acres, with ... and manors in England, ...and Ireland. Two of them ... Marquises of Hartington and ... are heirs to a dozen titles ... acres of land. Three of ...d schoolboys are already in ...ment of caridoms.

...H. Parkhurst of New York ... of the lack of discipline in ...ls and colleges. We have had ... complaint nearer home, says ...go Record-Herald. Teachers ...not much concerned over the ...reak are struggling daily with ...m of enforcing obedience and ...r order. They say that they ...help from the home and that ... discouraged by authorities ... whose business it seems to ...ermine authority. It is all ... to prohibit the brutal punish... ...children, but the substitution ...ney-gamby sentimentalism for ...ethods of correction is there... ...nd demoralizing. It is gross... ... to the teacher, who has ... enough at best without the ...gainst a virtual alliance be... ...superior minds in the system ...parental susceptibilities that ...outside the system, but that ... shy over. It is the teacher ... the victim of cruel ... ...al punishment. She has ... ...th a defiance and insolence ...d start a business man run... ...ck. The result is that her ...e chattered and her teaching ...diminished and that the chil... ...the object of so much anxiet... ...rion is injured, not benefited ...are the rod by all means, but ...pense also with flabbiness.

... deserve to be loved nobly, ... take what they can get.

...MBER CIRCULATION OF THE TIMES.

...llowing are the sworn state... ...the circulation of The Times ...ember, 1910:

...E OF CALIFORNIA, COUNTY OF LOS ...GELES, ss.:

...Chandler, Assistant General Manager ...f the Los Angeles Times, being duly sworn, ...ys that the following is a ...rrect office record of the circulation ...f said paper for the month of September, ...910:

SEPTEMBER, 1910.			
1	$1,400	16	$1,...
2	1,380	17	...
3	1,370	18	...
4	1,360	19	...
5	1,350	20	...
6	1,340	21	...
7	1,330	22	...
8	1,320	23	...
9	1,310	24	...
10	1,300	25	...
11	1,290	26	...
12	1,280	27	...
13	1,270	28	...
14	1,260	29	...
15	1,250	30	...
			1,00...

...ge circulation for every day of ... 1910, was ... ...ge circulation for every day of ... 1909, was ... ...ge circulation for every day of ... 1910, was ...

...an average daily GAIN over ... ...mparing month of 1909, of ... HARRY CHANDLER, ...neral Manager. The Times.

...bscribed and sworn to before me this 5th ...y of October, 1910.

T. L. CHAPIN, ...ublic in and for the County of Los ...geles, State of California.

...E OF CALIFORNIA, COUNTY OF LOS ...GELES, ss.:

...Chandler, being duly sworn, ...clares that he has been for ten years ...st business manager of the Los Angeles ...mes, and that the foregoing is a ...ue and detailed statement of the ...culation of the said paper for the ...nth of September, 1910, to the best ...his knowledge and belief, and that ...the actual number of papers printed ...each day of the month named.

A. L. DENNIS.

...bscribed in the presence of the Times, ...dent of Circulation, and sworn to before me this 5th ...y of October, 1910.

T. L. CHAPIN, ...ublic in and for the County of Los ...geles, State of California.

COMPENSATION.

...S HIGH PERCH ABOVE FLOOD.

...L TEACHER SO SITUATED RECOVERS DAMAGES.

...in Federal Court Awards ...g Woman Five Thousand Dol... ...Damages of Her Experience in ...ta Fe Train Wreck While on ...ation.

... E. Gilliland, a Kansas school ..., was yesterday awarded $5000 ... by a United States District ... jury against the Santa Fe rail... ...r injuries suffered when a train ...rashed in a lake of flood-water ... eighteen months ago.

...of the features of her testimony ...the fact that she was pinned down ...up to her neck for a quarter ...hour and was rescued through ...ow. She was compelled to climb ...p of a derailed coach to escape ...e flood.

...Gilliland was earning $125 a ... as a school teacher in the Kan... ...schools in the spring of 1909. ...he summer vacation arrived ...ntended to come to this city ...vacation.

...boarded a Sant. Fe train on ... in a few hours they reached ...ver which was flooded. The ...d washed away the roadbed ...ills suddenly gave way and ...e train to turn partly over. ...Gilliland was thrown violently ...nst against the side of the ...and pinned underneath some of ...ckage. The water poured into ... a torrent. She could rise ...h enough to keep her head ...water.

...fteen minutes before anyone ...her rescue. She was released ...ut through a window. The ...rounding the car was four ... Members of the party as... ...in climbing to the side of the ... was uppermost.

...chool teacher remained perched ...ck in the afternoon until 9 ...clock on top of the coach. ...e breathed and testified that ...ad greatly from the exposure ...ndured.

...ntinued her journey to this ... was compelled to go to a hos... ...diately upon her arrival ...he accident so injured her that ... compelled to undergo a sur... ...ration.

...tified that she has been un... ...ep since the wreck and that ...s very nervous. She estimated ...e will not be able to resume her ...for two years more.

...Gilliland prayed for $15,000 and ...ves one-third of that amount ...y.

...ARDS VAIN SHOW.

...UGH, STRONG BOX, HIS WISH.

... MONTANA SHERIFF ...ENDS LIFE HERE.

...ests That There Be No Paint ...ersnish On the Receptacle in ... His Body Is Interred. ... Himself at Odd Fellows' ...tery and Dies Soon.

... strokes of noon yesterday ...cGee, aged 55, former Sheriff ... county, Mont., shot him... ... a revolver. The deed was ... Odd Fellows' Cemetery. He ... afterward.

...r George Hutchinson, who ... of the cemetery, heard the ..., hurrying to the spot where ... man fell, found him lying ...d of blood. McGee, who was ... was hurried to the Re... ...spital, but he died a few ...ter Drs. Zerfing and Kidder ... the wound. The bullet en... ...ee's head behind the right ...d emerged in a similar position ...other side of his head.

...ee's pockets were found nu... ..., one of which was ad... ...to the Coroner of Stockton ... changed to the Coroner of ..., indicating that the man ...d to take his life in Los ...ther than in Stockton.

...entions in his pockets, Cor... ...ell declared, indicated that ... a mining engineer. Many ...ged to parcels of ores that ...e to assayists for analysis. ...ed that McGee had spent ... time prospecting.

... a man about five feet, eleven ... and weighed about 175 ... wore a long, drooping ...ache. His clothes were of ... that would support the ...ry he had been prospecting. ...several old papers in an ...e his inside pocket. One of ... was his certificate of elec... ...e office of Sheriff and was ...

...Hutchinson told the Coroner ...remembered seeing McGee in ... Wednesday afternoon and ...ped and talked with him. ...peared to be in very good ...remarked about the beauty ...scenery.

...said McGee was at the ... again, early yesterday morn... ...he chatted very pleasant... ...11 o'clock, he started to ...the cemetery and at noon ...heard the shot and found ...on a grave in a pool of ...

...ter left to the Coroner, first ... Stockton official and ... Los Angeles one. McGee ...

...ath has come and without any ...ath. I hereby respond by ...marking that I can battle ...for honor and for riches ...ealth is failing me fast, but ...ssed that my good and ...wife will be much better ...me and eventually will ...happier life to the end." ...went on to request that ... according to the Odd ...ellows. Speaking of his wife ... "I do not wish to have her ...n the least over this mat... ...letter indicated that he was ...of Excelsior Lodge, No. 5, ...Helena, Mont.

...letter, which was ad... ...the brethren and lodges ...ership of Los Angeles," ... my remains in any ...rough, strong box, without ...or varnish, as my feelings ...much opposed to the gaudy ...now being exercised today."

...S FATHER'S PLEA.

...SPECIAL PRESS DAY REPORT.]

...(Cal.) Oct. 27.—A father, ...mber of the German no... ...ssued letters of guardian... ...person of his own son yes... ...Judge Prewett, on the ...he, Carl von Mellenthen, ...person to act as guardian ...Frederick. The Judge ap... ...J. Kunsly as guardian ...who is now in Germany ...of his stepfather, F. A. ...nephew of the empire ...Rhodes, of South Africa. ...Mattsen and his wife came ...Germany six years ago, ...afterward separated, ...married, and six months ...second husband being ...guardian.

THE MARK OF GOOD CLOTHES KNOW US FOR BEST VALUES

Good Shirts For Men

No Store in town can show you as many high class, well made, up-to-date Shirts for Men as we can—

—Shirts that fit

—Shirts that wear well,

—Shirts that will please you.

Full assortments of the celebrated "Manhattan" brand, as well as other superior makes. If you have any Shirt wants, you can bet your last button we can fill them.

Garments at all prices.

We make Shirts to order, too.

If you live out of town, send for our Free Mail Order Catalog.

Harris & Frank
Outfitters For Men, Women, Boys and Girls
437-439-441-443 SOUTH SPRING

The Greatest Hand-Bag $5.00
Value in the City. Genuine Seal. Wide Assortment.
OFF & VAUGHN DRUG CO.
352 S. Spring, Cor. 4th

STAUB'S
GOOD SHOES
Broadway, Cor. Third

COMPLAINTS OF IMPORTERS.

Board of Appraisers Hears Them. Merchants Think Goods Brought in Too Highly Valued.

S. B. Cooper, formerly a Texas Congressman, and D. Frank Lloyd, an assistant attorney general, assigned to the custom service, both of whom are located at Washington, yesterday sat in this city as a Board of Appraisers to hear the complaints of importers in this district.

The purpose of their visit here is to straighten out the claims of the importers that their goods have been appraised too high by the local custom-house officials.

About thirty merchants, most of whom were represented by Guy B. Barham, a revenue broker, appeared to give their troubles an airing.

The Federal law provides that all importations must be received at their market value. Oftentimes this amount is greater than the purchase price, many American importers being able to get goods at bargains by shrewd dealings and purchasing in large quantities in Europe.

WRONG NAME THERE.

Shoe Dealer Alleged to Have Forged the Signature of Former Paris Multimillionaire.

G. A. Berkowitz, a local shoe dealer, was arrested yesterday on a charge of having forged the name of Maxime A. Lemon, formerly a French multimillionaire and president of a Paris bank.

Berkowitz is accused of having committed the forgery in order to get a dozen crates of shoes from the Bekins Van and Storage Company warehouse, at Third and Alameda streets.

Lemon is retired and now resides in this city. At one time he was one of the wealthiest and best known men of affairs in Paris. Through unfortunate investments he lost most of his wealth and was finally so reduced financially that he had only $700 remaining.

He alleges that he loaned this amount to Berkowitz, taking a note for $400. The other $300 is said to have been secured by the debtor placing a quantity of shoes in the warehouse in the name of Lemon.

The complainant declares that Berkowitz obtained the receipt from him under the plea that he was going to pay the debt immediately. He is said to have signed Lemon's name to the receipt and to have taken the shoes from the warehouse.

Berkowitz was taken in custody at his home, No. 399 Whitney avenue. He obtained his release by putting up a certified check for $3000. Yesterday he furnished bail in that amount in Justice Baird's court.

THE
Most Popular Confection
On the Pacific Coast
FOS-REZ-O CHOCOLATES
Incomparably Superior To All Others
Deliciously nutritious, exquisitely flavored and always fresh. A delightful sweetmeat for all occasions.
Fosgate & Rees
449 South Broadway

J. W. Robinson Company
Boston Dry Goods Store

Splendid showing of sterling silver toilet articles ready for those who believe in finishing their Christmas shopping before the rush begins.
—Main Floor, Left Aisle—

ON SALE SATURDAY.
Girls' Dresses worth to $3.50 $1.50 Correctly cut garments of pure linens, chambrays, ginghams and percales, in 6 to 14-year sizes, to be sold tomorrow at $1.50; were $1.75 to $3.50.
(Main Floor, rear.)

Misses' $15 to $25 Silk Dresses $10
ON SALE SATURDAY.
New one-piece gowns of black taffetas and French serge. Others of figured foulards, changeable and figured taffetas, satin Duchesse and French challies—$15 to $25 values—choice of the lot tomorrow for TEN dollars.
(Main Floor, rear.)

Girls' Sweaters
Infants' $1.25 wool sweaters—all white, or white with red trimmings—65c each; one to three year sizes.
Misses' black and colored wool sweaters—needed by all girls who take "gym" work—$3.50 sweaters $1.95.
$4.50 and $5 sweaters $2.95
$8.50 and $10 sweaters $5
(Main Floor, rear.)

Boys' $5 to $10 Suits $3.75 Double-breasted knickerbocker suits of all-wool tweeds, worsteds and cheviots, in 8 to 16-year sizes, sturdy, well-made garments for rough-and-tumble wear at school, $3.75
Boys' Russian blouse and sailor suits of high-class woolens in the new browns, tans, greys and fancy mixtures, $4.75.
Early season prices $5 to $10, 2 1-2 to 10 year sizes.
—Main Floor, rear—

J. W. ROBINSON CO.
235-239 S. Broadway 234-244 S. Hill Street

$20.40— Phoenix, Ariz. and return
Arizona Territorial Fair
Nov. 7-12, 1910
Santa Fe
Mining and Agricultural displays.
Horse Racing—Dan Patch and other famous horses.
All types motor vehicles.
$30,000.00 in prizes.
Finish Los Angeles-Phoenix automobile race—November 7th—13 machines.
Tickets on Sale Nov. 5-6, 1910
Final Return Limit Nov. 14th, 1910
The "Phoenix"
—Santa Fe's new fast through chair and Pullman sleeping car train direct to Phoenix via Parker.
Lv. Los Angeles Daily ..... 2:00 P.M.
Ar. Phoenix Daily ..... 8:00 A.M.
Lv. Phoenix Daily ..... 6:30 P.M.
Ar. Los Angeles Daily ..... 10:15 A.M.
E. W. McGee, General Agent
334 South Spring Street
Home A-5224 PHONES Sunset Main 738

BISHOP'S COCOA

Largest Dental Office on the Coast. Good Set Teeth. $2.50
Yale Dentists
444 So. Broadway.
Open evenings till 8. Sundays, 9 to 12 M. Home Phone F3544.

VICTOR Talking Machines
Easy Terms
J. B. BROWN MUSIC CO.
643 SOUTH BROADWAY

Parmelee-Dohrmann Co.
Los Angeles' Largest China Store
438-444 South Broadway

Crown Combinola
The Best Player Piano
SMITH MUSIC CO.
406 W. Seventh St.
Out of the High Rent District.

Ostermoor Mattresses
219-229 Broadway
Coulter Dry Goods Co.
McCall Patterns
224-228 S. Hill St.
FOURTH FLOOR CAFE AND MEN'S GRILL—OPEN 11:30 TO 5

Repriced Toilet Goods
Hints of a dozen things which every woman needs constantly; many of them at reduced prices:
Hand mirrors, slightly defective; regularly $1.75, now 75c.
Calla Lily Borax Soap, for bath or toilet; 6c cake; 6 for 25c.
Ramona Toilet Soap—a favorite—10c; 3 cakes for 25c.
Nourishine—to restore grey or faded hair; $1 a bottle.
De Vill Bleb Hair Tonic Sprayers, $1.00 each.
4711 Violet Talcum Powder; regularly 25c, for 15c can.
4711 Poudre Papier; regularly 25c, now 15c book.
Lolete Beautifier—used instead of cream—50c jar.
Dixie Tan and Freckle Cream, 50c jar.
Ideal Hair Brushes; single or double bristles; 75c to $1.50.
Fancy hair ornaments of all sorts; values to 75c, for 25c.

Clever New Neckwear
All the dainty new things which appeal to feminine minds in the way of neckwear have been gathered here: Many of them are to be found here only—all are distinctly novel:
IRISH CROCHET
plays an important part in everything; it is found in combination with Cluny and embroidered batiste, in smart Dutch collars; in coat collars, in jabots and in chemisettes.
The new patterns in embroidered linen collars are very effective, indeed for wear with shirt waists; some of the prettiest are only 25c.
Among the hosts of clever conceits we can simply mention a few; you are invited to see the display.

Women Like the Imported Style of these Coats
Newly received models in imported coats show distinctive style of a character not to be duplicated. Yet their prices aren't exorbitant, because we selected only models that are practical for general wear—no extremes:
A PAQUIN MODEL
is shown in a new green shade, beautifully trimmed with black velvet; it is splendidly adapted for general wear.
OTHER GARMENTS
are shown in black satin, trimmed in heavy silver and bronze embroidery, with sailor collar—a feature which instantly stamps it as an imported garment.
In black satin with Persian trimming, draped and veiled with chiffon—
AN INDIAN SHAWL—
one of a very few which were sent over this year, is here in rich tones of red and brown—a very handsome garment indeed, and one that will not be duplicated.
NEW AFTERNOON AND RECEPTION GOWNS
in a multitude of new colorings and fashions—black and black and white still holding first place in favor.
THREE-PIECE SUITS
are smart this year; while in gowns and suits for matinee, bridge and reception wear we are displaying some really noteworthy values.
DANCING FROCKS
of soft, filmy chiffons, in painted designs, are particularly suitable for young women's wear.
THE NEW FURS
are exquisite in their beauty; some novelties are on display of unique character. Plenty of good inexpensive furs are here, as well as the finest.

Our Cafe and Men's Grill—
situated on the fourth floor, is cool, airy and altogether a delightful place in which to take one's mid-day luncheon. The service is a la carte; the prices very reasonable, and the cuisine excellent.
Three entrances—two on Broadway; one on Hill Street; elevators direct to Cafe and Grill.

Women's Knitwear
No disappointment in getting just what you want in this Underwear Section—we've provided amply for every woman's needs—and for the boys and girls and tiny babies, as well:
WOMEN'S UNDERWEAR.
In textures to suit those who prefer, light, medium or heavy garments; selected from the country's best manufacturers.
CHILDREN'S UNDERWEAR.
Plenty of the well-known Stuttgarter underwear for boys and girls; it's a favorite with mothers.
NAZARETH WAIST UNION SUITS.
Three garments in one, at one-third the expense of the usual outfit. Taped seams; attached buttons; the handiest garment you can imagine, for children of 2 to 12, and the price is only....50c

A New Matting, 40c yd.
Housekeepers who want in everything, the very best, will be our best customers for this new fibre matting, for which, in Los Angeles, we have sole agency.
HOLDFAST FIBER MATTING
—the only matting in the world that is guaranteed against sun and water; it is very closely woven, so as to be hardly distinguishable from carpet; it is reversible—the two sides being different; and comes in shades of brown, blue, green and red, at .....40c Yd.
A REDUCED SUCTION SWEEPER.
A model worked by electricity, at a small cost, which draws in dirt and dust as rapidly as it is dislodged through the unique action of the brush inside the nozzle. This machine, complete with 12-foot section of special wire reinforced hose; 4 foot sectional polished brass tubing and 1 nickled and polished nozzle, sells regularly at $65.00; for a limited time we will sell it at the greatly reduced price of $30.00.
Free demonstration in the Drapery Section—3rd Floor

Saturday a Sale of Children's & Misses' Undermuslins
We are soon going to have a Muslinwear Section devoted solely to the little folks—but that's another story. Tomorrow, we begin a sale of children's undermuslins for which we have been preparing for weeks. Details tomorrow; have the youngsters ready to come with you.
COULTER DRY GOODS CO.

Newest Things in Men's Furnishings
A lot of men, who see their associates wearing smart neckwear or snappy patterned shirts, could save themselves a considerable amount of time, if they'd come here for something similar, instead of making the rounds of half a dozen haberdashers. For just as fast as express trains can bring them, we get every new, WORTHY style from New York—to sell to you for less than you oftentimes pay elsewhere.
NEW SILK SOCKS
in two-toned effects, very smart, are inexpensive at 50c.
INTERWOVEN HALF HOSE
guaranteed, and made extra strong where the wear comes—at toe and heel—are sold by us in three grades; 25c, 35c (3 for $1) and 50c a pair; black and colors.
WINSTED UNDERWEAR
Every man knows its quality; superweight here at $1.25, $1.50 and $2.00 a garment.
All the other good grades of men's underwear in plenty.
NIGHT GARMENTS
Night shirts and pajamas in outing flannel, muslin and silk; new shipments.
COULTER DRY GOODS CO.

Scott Eczema Salve
50c LARGE JAR
Instantly relieves and cures all chronic skin diseases. Recommended by physicians. SUN DRUG CO.'S STORES.

Japanese Bazaar
The Yamato, Inc.
635 TO 637 S. BROADWAY.
We always serve you free with tea and cake in our pretty tea garden.

EXTRA SPECIALS IN "EVERYTHING FOR BOYS & YOUNG MEN'S WEAR."
The Juvenile Company
429 SOUTH BROADWAY.

Wood Bros.
MEN'S CLOTHES
343 South Spring

MULLEN & BLUETT CLOTHING CO.
Corner Broadway and Sixth 616
THE QUALITY STORE.

BRENT'S
712-714-716-718 So. MAIN ST.
THE GREAT CREDIT HOUSE.
Real Spot. Cash Prices
EVERYTHING FOR THE HOME
Furniture—Rugs—Stoves

EVENTS IN LOCAL SOCIETY.

IT WAS quite a surprise yesterday at Mrs. Sidney N. Reeve's party when formal announcement was made of the betrothal of her sister, Miss Katharine Bell Widney, to Shirley Edminston Brewer of Chicago. Mrs. Reeve asked her guests to a card party and when the score cards were opened the names of the young people told the secret. Hand-painted Cupids completed the arrangement. The home at No. 2954 Roxbury street was ornamented with yellow and white chrysanthemums. Miss Widney is the daughter of Mr. and Mrs. W. W. Widney of West Jefferson street and she has made Los Angeles her home for many years. The wedding will be solemnized in this city the early part

Miss Katharine Widney,

daughter of Mr. and Mrs. W. W. Widney, whose engagement to Shirley E. Brewer of Chicago was announced yesterday at a party given by her sister, Mrs. Sidney N. Reeve.

of January. Guests who shared the secret were W. H. Bullen, Mrs. Paul Pauly, Mrs. Will Crippen, Mrs. March Shelton, Mrs. Curtis Colyear, Mrs. Edwin Weegar, Mrs. John Reeve, Mrs. A. J. Heinn, Mrs. Guy Goodwin, Mrs. Leland Bagley, Mrs. Fred Salyer, Mrs. Walter Corbin, Mrs. Herbert Howard, Mrs. John Shenk, Mrs. Frank Alton, Mrs. Rollin Van Houghton, Mrs. Edwin Pelley, Miss Carrie Lenz, Miss Ethel Shrader, Miss Maud Merriweather, Miss Alice Cullen, Miss Margaret Quinn, Miss Grace Norton, Miss Clara Casey, Miss Julia Hutchinson, Miss Agnes Barnwell, Miss Elizabeth Pauly and Miss Ruth Burke.

—o—

Miss Sale a Bride.

Miss Hazel Sale, daughter of former Judge and Mrs. Henry Thomas Sale of No. 201 South Grand avenue, was married Wednesday evening at the home of her cousin, Charles W. Carruth, No. 1741 Kenwood avenue, to Charles Horsman. Miss Sale looked attractive in an exquisite creation of white chiffon and lace with pearl trimmings. Her bouquet was of bride roses. Little Nellie Carruth carried a basket of flowers and wore a white lace dress. With the exception of the dining-room, which was in pink roses, the entire home was done in yellow chrysanthemums. Miss Laura Horsman played the wedding music and Rev. Dr. Baker P. Lee of Christ Episcopal Church read the service in the presence of thirty relatives. At the conclusion of a honeymoon trip Mr. and Mrs. Horsman will make their home in Bakersfield.

—o—

Left Yesterday.

Mr. and Mrs. Harry Eichelberger left yesterday for a three weeks' motor trip through the northern part of the State.

—o—

For Bride and Groom.

In honor of Mr. and Mrs. D. Shepard, who were married in Scotland, Mrs and Mrs. William Gillespie of No. 212 West Eleventh street entertained with a banquet and reception recently. The bridegroom is a young business man of Hollywood and last summer went to Scotland to get married.

The banquet room was beautifully decorated with pink chrysanthemums, while the drawing-room was in white and green. An orchestra concealed behind a curtain of greenery played during the evening. Small gilded horseshoes entwined with orange blossoms marked the covers. Among the guests were Mr. and Mrs. A. Champagne, Mr. and Mrs. Buchart, Mr. and Mrs. Meiklejohn, Mr. and Mrs. J. William Hugg, Miss Shields, Miss Noble, Miss Grace Smith, Miss Mitchell, Miss McCulban, Milo Shields, A. Wilson, Richard Debus of Paris, M. P. Meldrum, A. R. Mitchell, J. Mitchell, J. Burleigh, F. Lincoln, A. Sheddon, J. Smith, William Smith, Thomas Campbell, Stoddard R. Neilson, William M. Cubban, Clifford Gillespie and William Gillespie, Jr.

—o—

At Hotel Pepper.

Mr. and Mrs. John P. Newell, who have been touring the Orient for the past three months, have returned and are domiciled at Hotel Pepper.

—o—

At Country Home.

Mr. and Mrs. E. G. Robinson and daughter, Miss Jane Robinson, have leased their town home No. 923 Union avenue, and are settled in their country place at San Gabriel.

—o—

Theater Party and Tea.

Miss Elinor Woodruff and Miss Andrietta Glassell were honored guests one afternoon this week at a matinee part at the Orpheum followed by a tea party at Hotel Alexandria, where violets and maidenhair ferns adorned the table. The guests were Miss Anne Patton, Miss Leta Murrietta, Miss Lois Salisbury, Miss Hazel Childress, Miss Mary Richardson, Miss Marjory Derby, Miss Marion Jones, Miss Louise Derby, Miss Aileen McHenry, Miss Muriel Stewart, Miss Mildred Dumbell, Miss Ellen Bent, Mrs. William La Moyne Wills and Mrs. Andrew Glassell, who chaperoned the merry guests.

—o—

Coming Affair.

Miss Ellen Bent and Miss Hazel Childress will entertain with a house dance at the home of the former in Pasadena, Tuesday evening, in honor of Miss Elinor Woodruff.

—o—

At Alexandria.

Mr. and Mrs. Charles Rivers Drake and Miss Pinita Drake are domiciled for a few weeks at Hotel Alexandria.

—o—

Mountain Outing.

Mrs. Gertrude Ross has just returned from a brief outing in the Topango Canyon, where she was the guest of Mr. and Mrs. E. Templer Allen.

—o—

To Return.

Mr. and Mrs. M. V. Huff will return today from the East, where they have been for the past three months.

—o—

Will Tour World.

Several Angelenos will leave San Francisco November 1 on the steamer Tenyo Maru for a tour of the world. The party will visit Honolulu, Japan, China, Manila, Singapore, Burmah, India, Calcutta, Java, Australia, New Zealand, Colombo, Arabia, and Egypt, spending considerable time in Europe. The trip will be taken by Mr. and Mrs. Erasmus Wilson, Mr. and Mrs. F. K. Thompson, Mr. and Mrs. A. R. Morris, Mr. and Mrs. H. Sloman, and several others who will be passengers as far as Honolulu only.

—o—

Trip Ends.

George E. Feagans has returned from a three months trip through Europe, after having visited all of the principal commercial centers. Mr. Feagans was met in New York and accompanied to Los Angeles by Mrs. Feagans, together with her daughter, Mrs. Orville Joy, and little grandson.

—o—

To Arrive Tomorrow.

Miss Margaret Jarman, who is the leading contralto with the Bevani Opera Company, which opens for a three weeks engagement at the Auditorium next Monday, will arrive Saturday and will be the house guest of her father and mother, Mr. and Mrs. Harry Jarman, No. 1735 West Sixth street. She will make her debut to a Los Angeles audience in the title role of "Carmen," Azucena in "Trovatore" and Amneris in "Aida."

The Matchless Loaf

Don't pay merely for a name—but when you buy bread, get a loaf that is all to the good—that is no experiment—the loaf that has been the choice from year to year, of more than a hundred thousand people.

And that is

Bradford's Bread

Made with "Gold Medal" flour, celebrated for its superiority. Made with rich pure milk, pure vegetable oils, home-made hop and potato yeast. Such high quality materials make "Bradford's Loaf" cost more to produce, but you pay no more.

All Grocers.

den steps, but decided to waive ladyhood during that process, so untied their bobbies while they descended. Then—apparently discouraged with the whole affair one said, "Oh, don't let's be ladies any more!" "All right," assented the other, "let's be just little girls—or Tom boys! Can you climb a tree?"

* * *

A Tiny Fireless.

In the window of a Broadway house-furnishing house is displayed a tiny model of a fireless cooker. It is an exact replica of the kind sold by this house, and is about the right size for the use of some of the big Christmas dolls for sale in some of the toy establishments. I'm not at all certain that it could not be used practically for cooking a small meal, although it is not really for sale, but serves as a model of the real fireless. By-the-by this is said to be an excellent cooker as it not only boils, stews and steams but bakes perfectly.

* * *

Dating Back.

Evolution does not always mean improvement, and I thought of the truth of this, when I observed in an Oriental store a chest of drawers made after the fashion which was doubtless the origin of the name for this article of furniture. This or "these," whichever may be most appropriate, consisted of two well made chests with stationary lids and with drawers as recepticles. One chest was firmly set upon the other, and attached at the ends with metal slides within which were concealed handles to be raised and used in moving the chests. This as a whole formed a very pretty article of furniture, far preferable to the ordinary chiffonier, and it had the advantage of being easily movable when taken apart. The fine finish and ingenious metal decoration and locks as well as the odd shaped keys all playing their part in the charm of this piece of useful furniture.

* * *

Well Behaved Children.

It gave me much pleasure to see at a recent wedding in Chinese society the good behavior of the little children who were brought to the church to see the pretty ceremony. There were children of all ages, from the tiniest morsel of an infant in arms—quite often in the father's arms, too—up through the little years when children are apt to be restless in public places, to those of young ladyhood and manhood; and all were decorous and quite picturesque, they were, too, the small ones with their gay headdresses and their pretty silk jackets, and the misses who wore European garb, harking back to bright colors in a profusion of pretty hair ribbons. I could not help thinking that an assemblage of American children of such varying ages would not have been so well behaved. I must say that the reverence for parental authority which forms a part of the Chinese character seems to me something we in America might well emulate.

* * *

New Mats from Old Matter.

Nothing seems so useless and worthless as a leaky old hot water bag; and just to show how great is the scope of true economy I must tell you how a certain lady utilizes even this bit of seeming worthlessness. She cuts from the old hot water bag nice round mats to place beneath the flower pots when putting them on the window sill. Sometimes she crochets a neat edge to the mats, either in brown or green worsted and they are really ornamental, and they serve to keep the moisture from the flower pots from marring the window sills.

* * *

Says Dame Fashion.

An exclusive ladies' furnishing house on Spring street has some of the prettiest separate waists in Persian patterns that I have seen. They are in colorings different from the usual, and the little touches of black which are added here and there, lend an air. One noticed was in exquisite shades of blue, in the Persian pattern.

Long pelerines and coats and cloaks and wraps of various furs will be in use for evening wear more than for street; for the latter it is expected that the short coat or jacket from twenty-two to thirty-six inches long will have a vogue.

Plain and embroidered collars are still holding their own in regular and low-neck shapes, and it is expected that they will be largely worn throughout the winter with both plain-tailored, tub and silk and wool waists, and with some of the fancier high-neck styles.

If the face and head can endure a perfect or modified Greek style of coiffure, this is the one to select, with soft bands of ribbon, metal, a drapery of satin, ribbon, etc., knotted on the side, held by flowers, a simple knot, etc. A black velvet ribbon is the simplest bandeau worn.

The latest jabots are more or less flat in effect, ending in sharp points or square or rounded ends, according to the length. The serrated or sawtooth outline is attractive in jabots of all lengths, as it assists in carrying out the long line now necessary to the fashionable figure.

The Sister Won.

"Well, Bobby, how is your sister?" asked the parson.

"Oh, she's sick in bed; hurt herself terribly," replied the youth.

"I'm sorry to hear that. How did it happen?"

"We were playin' who could lean the farthest out of the window—and she won."—[Exchange.

Victor Dealers

FITZGERALD MUSIC CO.

523 So. Broadway, Los Angeles

New Melba Records

Truly remarkable examples of the famous singer's glorious voice.

Hear them at the nearest Victor dealer's and you'll appreciate the height of perfection reached by the Victor.

Out today with the November list of new Victor Records

The Above Are For Sale By

Geo. J. Birkel Co.

Steinway, Cecilian and Victor Dealers

345-347 South Spring Street

ALL THE

VICTOR RECORDS

AND ALL THE

VICTOR MERCHANDISE

Sold By Us As Soon As It Comes Out

WE ARE EXCLUSIVE VICTOR DEALERS

The Wiley B. Allen Co.

416-418 South Broadway

CUT OUT AND MAIL

Please mail me Victor catalogue.

Name .....

Address .....

OTHER STORES

San Francisco, Oakland, San Diego, San Jose, Sacramento, Eureka, Phoenix, El Paso, Portland, Redlands, San Bernardino, Santa Barbara, Imperial, Huntington Beach.

FACTS, FEATURES AND FANCIES FOR WOMEN.

BY—Cline Gray.

DAILY BEAUTY HINT: If the tan of the summer vacation still lingers, try the cucumber process for its removal. Take a partly ripe cucumber, skin and pulp, and chop all fine, add one-third its amount of water and allow to stand over night. Strain and apply the liquid to the face, neck and hands, permitting the lotion to dry into the skin. After twenty minutes or so, wash with warm, then cold water, and apply a cold cream. Apply each night until the coating of tan is removed. There are several creams on the market which are effective in removing tan, without injury to the skin.

If you were not of the throng that visited the new ladies' furnishing store on Broadway, when it opened the other day, better pay it a visit now, for it is worth seeing. It should have been ready for the Fashion Show, and is really a continuation of that great feast of beautiful clothes. The windows show what you may expect, for there are creations upon the models of Paquin, Callot, Templier Rondeau and Paul Poiret—exquisite fabrications in gowns for evening and afternoon wear, as well as wraps, hats and headdresses. One of those in the window, embroidered in cut coral beads and pink baroque pearls upon net, over canary crepe meteor edged with gold lace, is made after a Callot model which actually sold, it is said, on Fifth Avenue for $1250, and the one here is available at only $375. This shows us that we do not pay more, but less for equal value in Los Angeles, than in the Eastern centers of fashion. Among the evening gowns shown in the French evening room of this new house are many of exclusive style and quiet elegance, it being the intention to lay stress upon this point rather than upon gorgeousness. The French combinations of color are full of harmonious blending rather than startling contrast. One gown of a soft petunia tint, draped with net beaded in such fashion as to give the effect of a downpour of finest raindrops, has scarfs and sash in Atlantic blue. A shading of several tones of burnt orange and pumpkin combined under fillet embroidery on white net, was so deftly accomplished as to produce the feeling that it had grown in some of nature's own retreats.

A black crepe meteor embroidered in black wooden beads, with a long panel of unique design, ending in a square buckle or plaque—was most charming and although a Paquin model was so reasonable as to surprise one. Another, a combination of black velvet and satin meteor, was embroidered in white porcelain beads and upon the skirt cunningly fashioned ornaments of the white beads, black velvet and an odd shade of petunia also in beads, peeped out at unexpected places. The arrangement of the sash or scarf in many of the examples shown was different from anything heretofore seen here.

A point made by this new house is that notwithstanding the reasonableness of prices there will be no charge for alterations

* * *

Halloween Sweets.

For the Halloween party a novel sweet is made with figs and marshmallows—the latter always considered appropriate for this feast.

Wash the figs thoroughly, put in the top of a double boiler and let steam for one hour. Take out one at a time, cut an opening in the stem end and press in a marshmallow. The heat causes the marshmallow to swell and in swelling it enlarges the fig. Roll each in granulated sugar.

* * *

Baking Hints.

The Good Housekeeper tells me that she often uses clarified beef drippings instead of lard for making pies. She first beats it to a cream then before mixing in the flour adds a teaspoonful each of lemon juice and baking powder to each cup of drippings. She certainly makes delicious pies.

* * *

Playing at It.

I saw two little girls the other day "playing lady." They were about 7 years old. The accoutrements of their "lady-dressing" were simple but obvious. Each wore a string tied tightly around her dress just below the knees. First they walked decorously, then tried to hurry and in doing so achieved the true hobble gait. Then they tried to go down the garden steps, but decided to waive ladyhood during that process, so untied their bobbies while they descended. Then—apparently discouraged with the whole affair one said, "Oh, don't let's be ladies any more!" "All right," assented the other, "let's be just little girls—or Tom boys! Can you climb a tree?"

Royal BAKING POWDER

Healthy Mothers

The bearing of children is frequently followed by poor health for the mother. This supreme crisis of life finding her physical system unprepared for the demands of nature, leaves her with weakened resistive powers and sometimes chronic ailments. This can be avoided if Mother's Friend is used before the coming of baby, and the healthy woman can remain a healthy mother. It is the only remedy that perfectly and thoroughly prepares the system for healthy motherhood, and brings about a natural and easy consummation of the term. Women who use Mother's Friend are always saved much suffering when the little one arrives, and recover more quickly, and with no ill effects, or chronic troubles. Every expectant mother should safeguard her health by using Mother's Friend, thus preparing her physical condition for the hour of motherhood. This medicine is for sale at drug stores. Write for free book for expectant mothers.

BRADFIELD REGULATOR CO., Atlanta, Ga.

Mother's Friend

Unique CLOAK & SUIT HOUSE

245 So. Broadway

SHOES FOR MEN

Hollander & Funke Co.

THE FAMILY SHOE STORE

428 SOUTH BROADWAY

Established 1869

S. Nordlinger & Sons

DIAMOND MERCHANTS

631-633 So. Broadway

Reliable Values At Reliable Prices

Montomery Bros.

The Reliable Jewelers and Diamond Merchants

Broadway, Near Fourth st.

Obrikat Fur Co.

Latest Fashions in Furs and Millinery

Cor. Third and Hill Sts

New Fall Styles are Here

The best clothes, the fairest prices always.

SHIELDS & ORR

Tailors,

201-205 Delta Building.

Our "Reina de Los A... Wines are great and ... be obtained in Los A... except from us.

WEEK END SPECIA...

80c Sonoma Claret, gallon .....

75c Angelica and Muscat... deliciously sweet, gallon ...

$1 Sherry, Extra Dry, invaluable for culinary purposes, gallon .....

$1.50 White Port, extra fancy, gallon .....

$2.00 Orange and Apricot Wines, gallon .....

$3.00 Grape Brandy, 100 proof, gallon .....

GRUMBACH WINE ...

649 Central Avenue

Phones: Main 2295 Home ...

EST. 1900

DRINK HABIT CURED

GATLIN

IN THREE DAYS

NO INTERFERENCE OR BUSINESS

GATLIN INSTITUTE

LOS ANGELES 325 S. BROADWAY

MAIN 1377 HOME ...

CALL PHONE OR WRITE

3-CANCER SPECIALI...

CANCER and ...

Breast Cases Cured, no Knife, ... Plaster. With New German Remedy. ... in Los Angeles. Best Sanatorium for ... Cancers successfully treated. Book Free. ... Refer to cured patients. Book Free. Office hours 9 to 4. GERMAN REMEDY CO. Rooms ... San Fernando Bldg., 4th and Main, Los ...

Home Decorating

Pease Bros.

640-646 SOUTH MAIN ST.

Ivers & Pond, Pease

PIANOS

Holmes Music Co.

422 S. Broadway

BRADFORD'S BREAD

The Cleanest Bread Sold in Los Angeles.

10c A BUTTON—$1 A ...

Dutchess Trousers

—AT—

SILVERWOOD'S

Women's Fall Suits

BEHREND'S

Phones: A2035, Broadway 35

The New Store for Women

719 SOUTH BROADWAY

Hoffman's Millinery

425 SOUTH BROADWAY

Home F4099

PAINLESS PARKER

PAINLESS DENTISTRY ABSOLUTELY

618-622 So. Broadway

3 Days To Chicago, St. Paul ...

Via Scenic Route. Leaves ... Choice of lines. Let us plan your ...

C. A. THURSTON,

G. A., C. & N. W. RY., ... Spring Street, Los Angeles.

$5 20-INCH AFRICAN ... Plume, black or white, ... curl. Mail orders ...

Scofield Millinery Co.

737 SOUTH BROADWAY

Women's $25 Suits

Samples of the very latest styles. Don't miss them.

ORIGINAL SAMPLE SUIT CO.

336 1-2 S. Broadway, 2nd Floor

The HOUSE OF BIE...

Tailors

New Location

516 SOUTH BROADWAY

SCOTT SYSTEM

FINE CLOTHING

SCOTT BROS.

425-427 South Spring St.

New "Walkover" BOOTSHOP

No. 3, 623 South Broadway

J. F. Hughes, Prop.

HEARTS ATTUNED.

BISHOP MAY SETTLE HERE.

METHODISTS, SOUTH, OPEN ANNUAL CONFERENCE.

NEW TEMPLE OF WORSHIP IS CONTEMPLATED.

LADIES' CHICKEN SUPPERS DELIGHT PARTICIPANTS.

The initial sessions vitalized by a rushing energy and its attention fixed upon matters exceptional in their interest and worth, the forty-first annual conference of the Methodist Episcopal Church, South, for the territory of Southern California and Arizona, yesterday began the review of a year of labor characterized by progress and zeal.

One of the features holding a dominant interest and pleasure for the fifty ministers and the many laymen attending the conference, is the robust and delightful personality of Robert Waterhouse, the presiding bishop. ... present Bishop Waterhouse ... Emory, Va., go his place of residence, but the rumor the: he will soon make his home in Los Angeles is a conjecture not without its basis of fact. As an educator of ability and reputation, and as a Southern pulpit orator of the old school, Bishop Waterhouse will be warmly welcomed in church circles of California, if he is permanently assigned to the Western field. He is a large man, both in personal and mental stature, combining the qualities of an orator with those of a business man of a keen and an expansive mind.

BISHOP INJECTS HUMOR.

Quite a little humor was made in the conference yesterday out of the fact that the Rev. J. T. Crutchfield, presiding elder of the Arizona district, is a member of the Arizona Constitutional Convention, now in session at Phoenix. As a member of this body from Maricopa county he was chairman of two important committees. Bishop Waterhouse slyly remarked that any man who could hold a bill as a Methodist preacher and still be able to take a political contract and get away with it is a statesman who could never be out of a job.

The Rev. R. F. Howell, who has been elected secretary of the conference, is pastor of the First Methodist Church, South, and it is in the edifice of this congregation, at Ninth street and Grand avenue, that the present sessions are being held.

One of the best received announcements made before the conference yesterday was the fact that this church contemplates the construction of a ... temple of worship about five ... south of its present location within the next twelve months. This is one of the largest new church propositions now in contemplation in the Baptist and Methodist of the entire conference are watching its development with interest and sympathy.

SUCH SUFFERS!

Probably the richest feature of the conference from the standpoint of the lay is that the women of the church are serving the visiting delegates with delightful lunches and suppers in the Sunday-school rooms free of charge. ... tendered a banquet to Bishop Waterhouse and to the Arizona delegates Wednesday evening, which was something to be remembered. More than 200 friend children "entered the ministry" or were otherwise mortified at the altars of Methodism for this happy occasion.

As a matter of form, the character of each pastor in the conference must be reviewed and indorsed before his report for the last year is received. This work was accomplished for the ... members yesterday without mishap. Members of the Los Angeles district will report this morning.

"Practical Work by the Holy Spirit" was the subject of a sermon preached yesterday afternoon by Rev. I. F. Mc... of Prescott, and another sermon was heard by the members last night, the pulpit being filled by Rev. J. T. ... of San Diego. These conference sermons are usually exceptional pulpit efforts and are heard with pleasure by large congregations.

Resolutions of sympathy were passed yesterday, expressing the distress of the members because of the illness of Rev. J. W. Shoaff, D. D., presiding elder of the Los Angeles district, which is composed of thirty charges, and is ministered to by twenty pastors. Dr. Shoaff recently suffered a slight stroke of paralysis from which his conference brothers wish him a speedy recovery.

BLACK CURTAIN.

TWO BY BULLETS, ONE BY GAS.

THREE LIVES SELF-ENDED IN ONE DAY.

Two Women, Each a Roomer, Choose Death Without Apparent Reason—One Leaves Note to Son, Which Leads the Coroner to Think It is a Case of Suicide.

In the parlance of the police yesterday was "suicide day." Two women and one man took their own lives, leaving no explanation behind them which, in the opinion of the police, who look at the matter in a give-and-take light, would justify the act.

Mrs. Eliza Hewson, No. 121 West Eleventh street, was found dead on the edge of her bed in the afternoon when the landlady conducting the rooming house entered to tell her that the milkman had called to collect a bill.

In Mrs. Hewson's hand was a 32-caliber revolver. A bullet hole over the heart told how Mrs. Hewson had died. Mrs. Hewson was about 60 years old. She has a son, G. H. Laraway, living at No. 720 Loma Vista street, Long Beach, and she left a note to the landlady, Mrs. A. A. Jolly, asking that he be notified.

No reason is known for Mrs. Hewson taking her own life. She had spoken of no troubles, and was apparently contented. The body was removed to the undertaking establishment of Peck & Chase.

Attracted by the odor of gas coming from the rooms occupied by Mrs. Elizabeth S. Van Sickel and her son Fred, a driver for the H. Jevne company, roomers in the house at No. 565 East Fourth street, broke open the door in the afternoon and found Mrs. Van Sickel dead. On the table in her room she had left a sealed note to her son. No reason is known for Mrs. Van Sickel taking her own life and it was believed that her death was due to accidental leaking of gas, but the finding of the note on the table caused the Coroner to declare it a case of suicide.

Andrew McGee shot himself in the Odd Fellows Cemetery.

GRAY hair restored to its natural color by Buckingham's Dyspilas Henna. A harmless dye, ... quick cure. All druggists.

Our "Reina de Los Angeles" Wines are great and cannot be obtained in Los Angeles except from us.

WEEK END SPECIALS

Sonoma Claret, gallon 40c

Angelica and Muscatel, deliciously sweet, gallon 60c

Sherry, Extra Dry, invaluable for culinary purposes, gallon 75c

.50 White Port, extra fancy, gallon $1.00

.00 Orange and Apricot Wines, gallon $1.50

.00 Grape Brandy, 100 proof, gallon $2.50

GRUMBACH WINE CO.
649 Central Avenue
Phones: Main 2295 Home P 8205

EST. 1900
DRINK HABIT CURED
GATLIN
IN THREE DAYS
NO INCONVENIENCE OR BAD AFTER EFFECTS
GATLIN INSTITUTE
LOS ANGELES 1315 S. BROADWAY
CALL PHONE OR WRITE
SAN FRANCISCO 1066 MARKET ST.
KEEP IN MIND

CANCER SPECIALISTS
CANCER and TUMORS Cured in 3 to 5 Days
Without Cause Cured, no Knife, X-Ray, Pain or Fear. With New German Remedies. Treatment at Los Angeles. Best Sanatorium. Home successfully treated. Skin Cancers, Moles, etc., cured painless. Booklet Free. Write or call.
GERMAN REMEDY CO., Room 214 Fernando Bldg., 4th and Main, Los Angeles.

Home Decorators
Pease Bros.
640-646 SOUTH HILL ST.

Ivers & Pond, Pease
PIANOS
Holmes Music Co.
422 S. Broadway

BRADFORD'S
BREAD
The Cleanest Bread Sold in Los Angeles.

A BUTTON—$1 A RIP
Dutchess Trousers
...AT...
SILVERWOOD'S

Women's Fall Suits Sale Now On
BEHREND'S
Phones: A2035, Broadway 2207
The New Store for Women
719 SOUTH BROADWAY.

Hoffman's
Millinery
325 SOUTH BROADWAY
Home P4059

PAINLESS PARKER
PAINLESS DENTISTRY ABSOLUTELY
618-622 So. Broadway

Days To Chicago,
St. Paul; Minneapolis
Scenic Route. Lowest rates, fewest changes of lines. Let us plan your trip.
C. A. THURSTON,
C. & N. W. RY., 601 South Spring Street, Los Angeles.

20-INCH AFRICAN OSTRICH
Plume, black or white, French curl. Mail orders carefully filled.
Canfield Millinery Co.
327 SOUTH BROADWAY

Men's $25 Suits
of the very latest
Don't miss them..... $15
ORIGINAL SAMPLE SUIT CO.
1-2 S. Broadway, 2nd Floor.

HOUSE OF BIEHL
Tailors
New Location
SOUTH BROADWAY

SCOTT SYSTEM
NE CLOTHING
SCOTT BROS.
427 South Spring St.

"Walkover"
BOOTSHOP
623 South Broadway
Hughes, Prop.

DELEGATES ATTUNED.

SHOP MAY SETTLE HERE.

METHODISTS, SOUTH, OPEN ANNUAL CONFERENCE.

TEMPLE OF WORSHIP IS CONTEMPLATED.

CHICKEN SUPPERS DELIGHT PARTICIPANTS.

Initial sessions vitalized by a new energy and its attention fixed matters exceptional in their interest and worth, the forty-first annual conference of the Methodist Episcopal Church, South, for the territory Southern California and Arizona, today began the review of a year later characterized by progress and

One of the features holding a dominant and pleasure for the fifty and the many laymen attending the conference, is the robust beautiful personality of Robert Hoss, the presiding bishop.

Present Bishop Waterhouse Roanoke, Va., on his place of residence but the rumor that he will soon make his home in Los Angeles is a one not without its basis of fact. He is a master of ability and reputation not as a Southern pulpit orator of the old school, Bishop Waterhouse is warmly welcomed in church of California, if he is permanently assigned to the Western field. He is a large man, both in personal and stature, combining the qualities of an orator with those of a business man of keen and an expansive

BISHOP INJECTS HUMOR.

A little humor was made in the session yesterday out of the fact Rev. J. T. Crutchfield, presiding elder of the Arizona district, is editor of the Arizona Constitution-Convention, now in session at Phoenix. As a member of this body Maricopa county he was chairman of two important committees. Bishop Waterhouse slyly remarked that a man who could hold a bill in the Methodist preacher and still be able to take a political contract and get with it, is a statesman who should never be out of a job.

Rev. R. P. Howell, who has been secretary of the conference, is pastor of the First Methodist Church, and it is in the edifice of this denomination, at Ninth street and Grand avenue, that the present sessions are being held.

One of the best received announcements made before the conference yesterday was the fact that this church which completes the construction of a new temple of worship about five blocks south of its present location within the next twelve months. This is one of the largest new church projects now in contemplation in California and Methodists of the entire state are watching its development with interest and sympathy.

SUCH SUPPERS!

Probably the richest feature of the session from the standpoint of the visitor is that the women of the church are serving the visiting delegates with bountiful lunches and suppers in the Sunday-school rooms free of charge. They tendered a banquet to Bishop Waterhouse and to the Arizona delegation Wednesday evening, which was long to be remembered. More than 20 fried chickens "entered the spread" or were otherwise sacrificed upon the altars of Methodism for this occasion.

As a matter of form, the character of each pastor in the conference must be discussed and indorsed before his work for the last year is received. This work was accomplished for the first time members yesterday without a hitch. Members of the Los Angeles district will report this morning.

"Spiritual Work by the Holy Spirit" was the subject of a sermon preached yesterday afternoon by Rev. I. P. McCoy of Prescott, and another sermon delivered by the members last night, the pulpit being filled by Rev. J. T. Crutchfield of San Diego. These conference sermons are usually exceptional in their efforts and are heard with interest by large congregations.

Resolutions of sympathy were passed today, expressing the distress of the conference because of the illness of Bishop J. W. Shoaff, D. D., presiding elder of the Los Angeles district, which was opposed of thirty charges, and is presided to by twenty pastors. Dr. Shoaff recently suffered a slight stroke of paralysis from which his numerous brothers wish him a speedy recovery.

BLACK CURTAIN.

TWO BY BULLETS, ONE BY GAS.

THREE LIVES SELF-ENDED IN ONE DAY.

Two Women, Each a Roomer, Choose Death Without Apparent Reason—One Leaves Note to Son, Which Leads the Coroner to Think It Is a Case of Suicide.

In the parlance of the police yesterday was "suicide day." Two women and one man took their own lives, leaving no explanation behind them which, in the opinion of the police, who look upon the matter in a give-and-take light, would justify the act.

Mrs. Eliza Hewson, No. 121 West Ninth street, was found dead on the floor of her bed in the afternoon when the landlady conducting the rooming house went to tell her that the milkman had called to collect a bill. Mrs. Hewson's hand was a 32-caliber revolver. A bullet hole over the heart told how Mrs. Hewson had died. Mrs. Hewson was about 60 years old, and has a son, G. H. Laraway, living at No. 720 Loma Vista street, Long Beach, and she left a note to the landlady, Mrs. A. A. Jolly, asking that he be notified.

The reason is known for Mrs. Hewson taking her own life. She had spoken of troubles, and was apparently concerned. The body was removed to the undertaking establishment of Peck & Hollingsworth.

Attracted by the odor of gas coming from the rooms occupied by Mrs. Elizabeth Van Alstine and her son Fred, a clerk for the H. Jevne company, dressmakers in the house at No. 545 East Ninth street, broke open the door yesterday afternoon and found Mrs. Van Alstine dead. On the table in her room was left a sealed note to her son. The reason is known for Mrs. Van Alstine taking her own life and it was believed that her death was due to accidental leaking of gas, but the finding of the note on the table caused the coroner to declare it a case of suicide.

Arthur McGee shot himself in the head in Evergreen Cemetery.

Gray hair restored to its natural color by Mexican Henna. A harmless dye, not a quick cure. All druggists.

Bullock's
Broadway at Seventh

Fashion Chooses Ivy Corsets

—for her own.
—Such superb grace.
—Such perfect comfort.
—Ivy corsets are designed by a woman who has made corsets her life study.

—At Bullock's exclusively. North building, second floor. Expert fitters, private fitting rooms.

Model 408, $3.50—Abdo fitrap corset of white coutil, high bust, extra long over hips and abdomen, filled with double boning, extra abdominal straps, draly string at bust—a fine model for stout figures, special quality hose supporters; sizes 20 to 36, $3.50 pair.

Model 720, $4.00—Of fine coutil with long waist, draw string at bust, extremely slender hip with medium full bust and apron skirt, special hose supporters—specially adapted for the average figure; sizes 18 to 36, $4.00 pair.

Model 616N, $2.00—A long tapering straight seam corset, made for slender and medium figures, very long from waist line down, apron skirt effect, has six hose supporters for producing slender hip effect, sizes 18 to 36, $2.00 pair.

"De Borah Brassiere"—For all figures, 50c, $1.00 and $1.50.

Style 1020—A brassiere specially good for figures of average development, made of fine Batiste with lace and ribbon trimming—reinforced armholes, crossed in the back; sizes 32 to 46, $1.00.

Instead of $1.35 New Copyrights . . $1.18

—At Bullock's—See this big list of late copyright books all $1.18—It pays to buy books at Bullock's.

—No Man's Land—Vance.
—Flamsted Quarries—Waller.
—The Better Man—Cyrus Brady.
—Ailsa Page—Chambers.
—Rose in the Ring—McCutcheon.
—The Emigrant Trail—Bonner.
—The Husband's Story—Phillips.
—A Life for a Life—Herrick.
—Northern Lights—Gilbert Parker.
—Strange Case of Eleanor Cuyler—Crosby.
—Madame X—Bisson.
—A Modern Chronicle—Churchill.

ATHENA

Next to the wear, the best test of underwear is when it comes back from the laundry.

ATHENA UNDERWEAR

Launders perfectly—always retaining its soft fineness and the shapeliness of the garment is never lost.

"We want women to see these garments—it will be well worth a few moments spent in our Underwear Section Main Floor."

Athena Underwear is at Bullock's exclusively in Los Angeles.

—At 50c and 65c—Athena Vests and pants for children in heavy white cotton. Ages 2 to 8, 50c and 10 to 16, 65c.

—At 75c Athena Suits for Children—in fine ribbed Egyptian combed cotton. High neck, long sleeve, ankle length. Ages 2 to 10 have drop seat; 12 to 16, open seat. Sizes 2 to 4, 75c; 6, 8, 10, $1.00; 12 to 16, $1.25.

—At $1.25—Athena Merino Vests, for women, high neck, long sleeve, crochet edge. Also high neck, elbow sleeves and low neck, sleeveless.

—At $1.50—Athena Silk and Wool Vests—high neck, long sleeve and with crochet edge. Also high neck, elbow sleeve.

—At $2.00—Athena Silk and Wool Vests—high neck, long sleeve styles, with crochet edges.

"The Store With a Conscience"

F. B. Silverwood

Sixth and Broadway.
Long Beach
Bakersfield
821 S. Spring
Maricopa
San Bernardino

Remorse

---forgetting to change to fall underwear--having to shiver through a chilly, foggy morning--with "summer's nothingness."

Better play safe--and have a suit of Schlitchen Ramie Linen Underwear on hand.

Is cold-proof in two ways---safe underwear to get into---absorbent ---and a neutralizer.

$2 a garment and up ---any size.

Wear Togards and save your toes.

New ties that are fetchers of admiration.

THE OFFICE BOY.

The Old Man says, "Some of us know so much bad in the best of us—that the time never comes to bring up the good that is left in the rest of us."

"The home of Hart, Schaffner & Marx Clothes"

237 Per Cent Net Profit

From Los Angeles Real Estate, Building and Banking Operations

A typical example of the returns which investors in Los Angeles Investment Company stock are receiving is given in this statement.

Los Angeles, California.
October 20, 1910.

This is to certify that on August 29, 1905; November 7, 1905; August 24, 1906; and July 29, 1907, I purchased from the Los Angeles Investment Company 1000 shares of stock for $1790.75. I have received back in dividends $843.00, leaving a net cost to me of $947.75. I have this day received from the Globe Savings Bank, trustee of the Guarantee Fund of the Los Angeles Investment Company, $3200.00, being a net profit to me of $2252.25, or 237 per cent. on my investment.

(Signed) J. M. PERALTA. 136 North Hancock Street.

The Guarantee Fund Los Angeles Investment Company stock, held and managed by the Globe Savings Bank, does two things:

FIRST: It gives a flat guarantee to protect from loss any person purchasing not over $500.00 worth of stock from this Company. With that sort of a guarantee, you are not speculating when you buy Los Angeles Investment Company stock.

SECOND: The Guarantee Fund gives you your money back, if you want it, inside of two minutes; you will not have to wait a day or a week or more. You will receive all of your money, not a part of it. The minute you offer your stock to the Fund, your check, in full, is being put through; you will not have to wait until your stock is resold.

All stock sold this month at $8.35 a share will participate in the 7 per cent. Quarterly Cash Dividend, payable November 15th. Stock can be purchased for ten cents a share cash, and ten cents a share per month, or for all cash.

Not less than five shares sold to a person and not more than one thousand.

Read this phrase, study it; then to bring it home, apply it to yourself.

No Investor In This Company Has Ever Failed to Receive All His Money on Demand

HOMES
LOS ANGELES INVESTMENT COMPANY
333-335-337 SOUTH HILL STREET
Home 60127. Main 2268

THIS NEW

1911 Packard Limousine

Ask to see Our $15 and $20 Suits and Overcoats

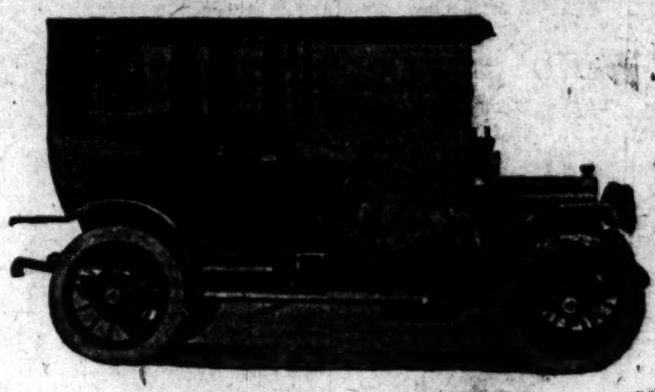

We have the sole agency for Hawes $3 Hats and Everwear Hosiery.

Now on Exhibition in Our Store

Is to Be Given Away At

DESMOND'S

Corner Third and Spring Streets, Douglas Building

Call and Tell Us Where You Wish It Sent!

Los Angeles Limited
3 Days to Chicago
Tickets and information at 601 S. Spring St. and First St Station

Men's Suits Made To Order $15
Scotch Tailors
330 South Spring Street

Big Shoe Sale
Special Bargain Tables in Basement Today and Tomorrow
MAMMOTH SHOE HOUSE
519 South Broadway

Vollmer-Jantzen Co.
THE REAL CHINA STORE. CUT GLASS, ETC.
N. E. Cor. Seventh and Hill Sts.

Matchless Values in Men's Goods
LOWMAN'S
131 SOUTH SPRING

HOMES
Investment Building Co.
1005-1008 W. P. Story Building
Sixth and Broadway
LOS ANGELES

California Furniture Co.
Broadway, Near Seventh
Exclusive Agents
Globe-Wernicke Elastic Bookcases

COAL
Orange County Coal Mining Company's COAL
Delivered Direct from Car, $12 per Ton
Orders received at 530 Mason Building 4th and Broadway. Home Phone P3250

Blood Diseases Prevented
One of the most important scientific discoveries of the century will absolutely prevent the worst of blood diseases. It is a preventative, and as everybody knows "An ounce of prevention is worth a pound of cure," especially when treating diseases which once acquired cannot be cured. It is not poisonous and is prepared from a plant which grows in old Mexico. For further particulars address: Flanagan Chemical Co., P. O. Box 885, Los Angeles, Cal.

The New Rambler
is the best value in the world to a car.
W. K. COWAN, 1340 So. Hope St.

Knabe Pianos
The Wiley B. Allen Co.
416-418 So. Broadway

Do You Want the Best Solid Fuel?
If so, get a supply of
CARBON BRIQUETS
LOS ANGELES GAS AND ELECTRIC CORPORATION
643 South Hill Street

SELF-RELIANT.

DRAWS TRUTH FROM FABLE.

BURDETTE TELLS CLUBWOMEN TO RELY ON SELF.

TO MOVE IN A CROWD SEEMS TO BE TENDENCY.

INDIVIDUALISM IS SWALLOWED UP BY THE MOB.

"Jack the Giant Killer" was used as a symbol of individualism by Dr. Robert J. Burdette, in an address before the Cosmos Club, Wednesday afternoon.

The lamentable tendency of the day, in his opinion, is to kill the individual. It is the individual woman—persistent, insistent, clear of thought—who is worth while in this world. She is greater than her club. She must cope with things every day of her life, and she cannot wait for the meeting of her club to help her think out, plan and overcome difficulties for her. It is hard to meet the ordinary things of life, and it is the commonplace, average people who make the world move.

Dr. Burdette gave it as his opinion that the real "Jack, the Giant Killer" is church work, its bazaar, charity work, and so on, is the woman who bells the ham and spreads the sandwiches while her sister, in stunning gown, is acting on a reception committee. She is the woman, too, who puts the place to rights the next morning when every one else is too tired to move.

"In these days of organization and corporation, club, trust, combination and party," he said, "we have nearly lost the power of doing anything alone. We must have co-operation. We must move in a crowd. The unit of power is the multitude.

"The baby can't learn a thing from the best teacher in the world—his mother. He must attend kindergarten and learn the same things at the same time and in the same way, with a flock of infants.

"The boy must join a club when he is in grammar school and a fraternity when he goes to college. He can't be manly and brave and chivalrous by himself. He must be in the Boy Scouts.

"The girl must be a member of a sorority. The mother—we will omit the discussion of the maternal sodalities. The man, in addition to his college fraternity, if he be a college man, is a man of many initials.

"Brotherhoods are so numerous they have to take in women members to make a quorum. Having exhausted all other kinds of brotherhoods, the rage for organization seemed to me to be reached when one day, sitting in a dentist's chair, I looked out of the window in an effort to forget my apprehensions, and saw in big letters on another window, 'Fraternal Brotherhood.' There were two fraternal brethren in the room. Both hard at work. One was dictating. The other was at the typewriter. Both were women.

"I reckon if I had time to search I might find a society called the Sisterly Sisterhood of Female Women of the Feminine Sex. Individualism is swallowed up by the mob.

"We say, well, we can't accomplish anything working alone. There must be co-operation. Yes; but after all, the mile-stones that mark the rate of human progress in all the ages stand alone, each in his generation. You never heard of a convention of mile-stones. They never get together in great multitudes and organize unions and clubs and auxiliaries, and pass resolutions viewing with alarm, pointing with pride, and denouncing with indignation.

Abraham, Moses, Socrates, Buddah, Mohammed, Galileo, Luther.

"War must have its armies, but great ideas are born in the soul and the brain of one man. And the genius, the capacity, the ability to command victory in the minds of the great captains—Caesar, Napoleon, Frederick, Alexander, were not the result of councils of war. The great commanders have not been able to expain nor to transmit the mental processes of their fighting plans.

"The great charm—or one of the principal charms of Jack the Giant Killer's achievements—was that he went alone on his quests. So did all the greatest souls of chivarly. The quest of the Holy Grail was not made by picnic parties, personally conducted.

"There is something indescribably thrilling in the mighty charge of a long line of battle. But there is something inspiring in Galahad riding the roads alone on his quests.

"To think out one's plans alone; to formulate a course of action; to decide the right and wrong of a question, sudden and insistant, that must be answered; to be eternally on guard and everlastingly in action; to be responsible for yourself to yourself; to have it out with your own conscience; to direct your steps by the stars rather than a human guide who may fail you as his guide failed Napoleon; to rejoice in thoughts born to you in brooding solitude, children of your brain and soul, rather than to adopt a litter of ideas, tailor-made by some cross-legged wielder of intellectual shears and needle, and guaranteed to fit every purchaser like the paper on the wall—the paper that you hang yourself, you know, with cross-seas of wrinkle and fold; to meet the responsibilities of your own life and assume its duties toward other lives by your own self, this is better than to accept the wisdom of the multitude as the best and only thing for you.

"A few years ago 'composite photography' was quite the rage among people who play with pictures. Composite photographs of your club; your class; your sorority; a group of your most intimate friends.

"And do you recall—if you can remember anything about a forgotten fad ten or fifteen years old—that the 'composite picture,' supposed to represent the personal, spiritual, intellectual and artistic precipitate of the entire group, looked like the individual with the strongest features? Among groups of men, it always looked like the man with the biggest and whitest whiskers and longest hair.

"And a composite photograph of a group of men and women looked like a man with his hair banged, ratted, pompadoured or frizzed after the prevailing feminine fashion of the day.

"On the stage, in every generation, it is always Jack the Giant Killer who holds the center of the stage and the focus of the electric light. The Roman army and the mob, and the first and second citizens and the happy villagers, despite their change of costume, have a suspicious facial resemblance and a striking similarity of voice.

"Individualism is always a greater power than the might of the multitude. Set upon by a mob of Jacks the Giant Killers, the Giant slashing with his long two-handed sword and smashing broadcast with his terrible bludstick might easily play havoc with all the Jacks in the deck before he could be subdued.

"But he cannot reach one agile champion with his ponderous weapons. Goliath held the armies of Isreal in cringing terror day after day. But his brag and bluster went down before the shepard lad and his pebbles from the brook. Bad government, evil politics, dishonest business, is not much terrified or disturbed by the impersonal clamor of the multitude.

"Tyranny knows how to soothe and amuse the composite conscience. But when the champion unsheathes his sword, throws away the scabbard and stepping out of the shrinking ranks advances alone, there is terror in the castles of the evil ones.

"It isn't the big guns that frighten the enemy; it is the thought of the one man with the unerring aim, standing behind the gun. Satan may not be very much alarmed at a big revival. But the old hymn tells us that he trenbles when he sees the weakest saint upon his knees."

"What great soldier was it who said, 'give me an army of deer commanded by a lion, rather than an army of lions commanded by a deer.' A military critic of his day said that the arrival of Napoleon on a battlefield was equal to a reinforcement of 50,000 men. That was the power and influence of the individual.

"Any one of you women of the Cosmos Club, purposeful, faithful, insistent, steadfast, is a power in herself greater than her club. The club meets how often? Once a month? The purposeful woman, true and faithful and devoted, making the best and the most of her life with the talents and patience and righteousness that God gives her, is in what the French call 'perpetual session.'"

OFF TOMORROW.

LAST CALL FOR AQUEDUCT TRIP.

TIMES PARTY WILL LEAVE WITH FULL QUOTA.

Chief Engineer Mulholland Notifies All Drivers to be Ready for Start at Eight O'Clock Saturday Morning, from Chamber of Commerce Building—Room for Two More Autos.

This is the last call for the automobile trip to the aqueduct. Tomorrow morning at 8 o'clock sharp Chief Engineer Mulholland will give the starting signal in front of the Chamber of Commerce, and those who are not ready at that hour will be left behind. The party was practically completed last night. Secretary Wiggins of the Chamber of Commerce, said he could accommodate two more machines with parties of four each.

It is important that everyone should be on hand for the early start. The first morning's run will be the longest on the entire trip. Mr. Mulholland wants to take the machines through the Newhall tunnel instead of over the steep grade and there will be no delay in starting at the hour scheduled.

A Ford car will serve as the pilot car and will carry representatives of the Chamber of Commerce and The Times. Mayor Alexander will make the trip. In the party there will be a number of ladies. Every passenger has been notified to provide warm wraps for cold weather and to have a pair of goggles in case of dust. Before returning to Los Angeles, the expedition will come close to the early snows in the high Sierras.

A number of tickets have been reserved and are as yet unclaimed at the Chamber of Commerce. They should be taken up at once as they will otherwise be disposed of to those who wish to go. Among the parties making the trip will be the following: R. E. Ebbetson, J. P. Coyne, G. W. Tape, W. T. Knowlton, A. C. Maklin and R. Maloney; Walter E. Brown and Warren Wilson; E. T. Wright and party of three; Nicholas Milbank and party of four; M. H. Whittier, H. S. Hurburt and party; Ross Whitley, John C. Cooper, H. W. Weddington and chauffeur; P. Janss and party; Mr. and Mrs. John D. Clark and party; Charles E. Anthony and party; George R. Murdock, Earl R. Osborn, C. L. Haskell, C. L. Whippel and party; Mr. and Mrs. Sidney L. Briggs, Mr. and Mrs. R. W. Burnham and party; A. J. Lagarde, E. L. Braud; C. J. Fox, Jr., and party; Dr. W. G. Cochran, Mrs. Cochran, Dr. and Mrs. Walter Lindley; A. E. Brack and party; Henry T. Hazard and driver.

THIEF TAKES NOTES.

Ontario Carpenter Reports the Loss of Papers Representing Value of Twelve Hundred Dollars.

ONTARIO, Oct. 27.—E. D. Moyers, a carpenter living at Hotel Royal in this city, who is employed upon some repair work to the buildings of the Mountain View Orange and Lemon Growers' Association, was the victim of a sneak thief's operations Tuesday. In the inside pocket of a coat that Moyer had hung up on a nail in an out of the way corner of the warehouse was a long leather pocket-book containing two notes made payable to himself aggregating $1200.

On stopping work for the day and looking through his pockets Moyer missed the note case. Mover at once notified the officers, who are now searching for the missing papers.

After continued effort on the part of M. S. Gillette, local agent of the Salt Lake Railway, a contract for the parking of the right of way along the Salt Lake tracks from Euclid avenue to the depot two blocks east was let yesterday.

Little Helen Agnew, 10-year-old daughter of Mr. and Mrs. A. Agnew, who live at Euclid avenue and A street, had one arm broken yesterday, while playing.

BURGLARS BUSY.

A party of burglars seems to have been operating together on the South Side. About 10 o'clock p.m., Tuesday, a well-dressed man was seen prowling around the back yard of P. A. Robb's place, corner of Laurel avenue and Vine street. He was frightened away and soon after, according to this morning's report, a man answering the same description entered the premises of A. Holdridge, No. 327 West Park street. Dogs barking brought Holdridge to the door with a gun and the prowler was again frightened away. He or his confederate soon afterward entered the chicken coop in the rear of the Arnett place from where he made his way into a tent where two boys were sleeping. The lads called for help and their father arrived in time to hear a man run and later the sound of a buggy disappearing down the street.

DR. WALKER AT ASSEMBLY.

The speaker at the Occidental College Assembly, at 11 o'clock this morning, will be Dr. Hugh K. Walker, pastor of Immanuel Presbyterian Church and president of the board of trustees of the college. The public as usual is cordially invited.

Early Sunday Copy.

Additional machinery installed enables us to now assure patrons a correct service. Advertisers are requested to leave or telephone SUNDAY "WANT" ads on Friday, or earlier. Leave copy main office, 531 S. Spring or at Branch, First and Broadway, or telephone for solicitor, Main 8200, Home 10291.

"PRIZE I DID NOT GET."

Los Angeles Central W. C. T. U. will hold its weekly meeting at 2 p. m., at No. 301 North Broadway. Mrs. Mary C. Lord will speak on "The Prize I Did Not Get."

A Few Specials in Used Pianos

Think of a $550 Knabe piano at the sensationally low price of $215.00! A beautiful Fisher, mahogany case, regular price $525, our price $187.00. A beautiful mahogany Emerson, regular price $455.00, our price $174.00. A Weber, mahogany case, regular price $475.00, our price $210.00. A Hallet & Davis, regular price $425.00, our price only $163.00. A beautiful mahogany Steinway, regular price $550.00, our price $187.00. All of the above pianos are in exactly as good condition as brand new instruments. We mean this as to case, tone and action.

Eilers Music House

The Largest Retail Piano Dealers in the United States. 40 Stores on the Pacific Coast.

Near Third Street.

244 South Broadway

Next to City Hall.

CANCER

I WILL GIVE $1000 IF I FAIL TO CURE ANY CANCER or TUMOR I TREAT BEFORE IT POISONS DEEP GLANDS

WITHOUT KNIFE OR PAIN

A VEGETABLE PLASTER

NO PAY UNTIL CURED

$1000 CURES SWORN TO

People you can see and talk with, Judges, Lawyers, Doctors and Ministers.

WRITTEN GUARANTEE.

Cancers do not PAIN, THEY POISON. A small Tumor, Lump or Sore on the Lip, Face or Body 6 Months is CANCER. 130 Page Book Sent Free, with testimonials. Hundreds cured after others failed.

36 YEARS CURING CANCERS, 21 HERE

CANCER IN WOMAN'S BREAST

BEGINS a Small Lump, and if neglected it always poisons deep in the armpit and PROVES FATAL QUICKLY. Address

DR. & MRS. DR. CHAMLEY, CHAMLEY HOME

Managers of U. S. CANCER CURE, Largest in the WORLD

745 AND 747 S. MAIN ST., LOS ANGELES, CAL.

MAIL THIS TO SOMEONE WITH CANCER

Have You Heard the

Frank B. Long

Melody-Grand

Player Piano?

"Do It Now."

413 W. Fifth St. adjoining Auditorium

Go to Morro

Today for DIAMONDS

Open Saturday evenings

Morro Jeweler and Silversmith 600 Broadway, Cor. 4th

Schools and Colleges

Hollywood School For Girls

Hollywood Boulevard and Wilcox.

Boarding and Day School, Primary, Intermediate, College Preparatory and general courses, Music, Art, Domestic Science.

This School offers a practical training, seeks the highest individual attainment in health, efficiency and character.

Outdoor study, recitations and physical training. Sleeping porches. Fall term begins September 26. SOPHIE SHEPHERD HOGAN, Principal. Telephone 57504.

Maryland School

730 BEACON STREET.

Home and Day School. All departments. Domestic Science, Art, Music, Handicrafts, Athletics. Individual Instructions. Fall term opens September 21. Send for Catalog.

Home 52385; Main 369.

FRANCES A. BARR, Principal.

MARLBOROUGH

PREPARATORY SCHOOL

636 West Adams St.

Between Chester Place and Figueroa St. Conveyance with teacher will be provided when necessary.

For girls under fourteen. Fall term began Sept. 27th. Careful home training, constant advancement, irrespective of grade limit.

Physical development a specialty. Grounds adapted to freedom of outdoor life. Telephones—West 2216 and 22509.

MISS IDA B. LINDLEY, Principal.

Marlborough School for Girls

665 West 23rd Street.

Fall term began Sept. 27th. Certificate admits to colleges. Pupils under 14 not received.

Reference from school last attended absolutely necessary if applicant is unknown to principals.

Monthly lectures in French, with stereopticon, by Mons. Jacquard Auclair of the French Alliance.

Catalogues sent on application.

MRS. GEORGE A. CASWELL, Principal.

MISS GRACE WILTSHIRE, Associate Principal.

The Brownsberger Commercial College

FALL TERM NOW IN PROGRESS DAY AND NIGHT CLASSES.

953-5-7 West Seventh. Both Phones. Jos. W. H. Camp, M. D., Secretary and Manager.

Throop Academy

PASADENA, CALIFORNIA.

A Polytechnic High School. New bungalow dormitory.

URBAN MILITARY ACADEMY

Corner Ninth and Beacon.

Boarding and Day School. Thorough scholastic home. Home 52547.

SUCCESS SHORTHAND INSTITUTE

World's Record System. Increase your speed. Day and evening classes, conducted by the Company of Public Stenographers, 327-8-9, 336-7 H. W. Hellman Building.

YALE SCHOOL

T. G. ADAMS, B. A. (Yale), Head Master. Boarding and Day School for Young Men and Boys. Fits for any college. Fine Gymnasium. Illustrated Catalogue. Main 8324. 249 N. UNION AVE., Los Angeles, Cal.

Fall term begins Sept. 21st.

PAGE MILITARY ACADEMY

137 WEST ADAMS ST. Largest Military school on the Pacific Coast exclusively for young boys. Rates reasonable. Illustrated Catalogue. Home Phone 21393.

PAGE SEMINARY, corner West Adams and Grand Ave., provides the same ample facilities for instruction and care of girls that Page Military Academy does for boys. Home Phone 21703; Sunset South 3529.

MISS WING'S SCHOOL

1226 Alvarado

Day and boarding school for girls. All grades and departments. Fall term just opening. Courses same as those given in public schools. Music, domestic science, athletics; private tutoring in all branches. Home 52144 West 5344

THE ORTON SCHOOL

An English and Classical School for Girls. 130-170 South Euclid Ave., Pasadena.

Day and boarding. Accredited to colleges. Associated schools, Paris and Berlin. Art, music, outdoor study. Reopens for twenty-first year, September 19th.

Home 496 ANNA B. ORTON, Prin.

HARVARD SCHOOL—MILITARY

Western Ave., stands for the best there is in the training and education of a boy. Boarding and Day pupils. 10-acre athletic field. Manual training shops. Detailed U. S. Army officer. Fourteen masters. Fall term open Sept. 19th. Write for illustrated catalogue. Tel. 72147. Granville C. Emery, Litt D., Head Master.

SIXTH YEAR

Fillmore School of Music

Blanchard Hall Building

All branches of Music, Expression and Modern Languages. Free scholarships to suitable talent. Catalogue upon application. Home 10082.

Business College The Isaac S. Woodbury

HEALD'S

Business College, northeast corner Eighth and Hill Sts. F6700, Main 511. Send for full information.

The Westlake School for Girls

Residence and day school. Fall term opens September 28th. Advanced courses in English, French, German and Italian. Accredited to Berkeley, Stanford, and eastern colleges. Tennis, rowing and horseback riding. Affiliated Paris School. Catalogue upon request. 626 SO. ALVARADO.

LOS ANGELES BUSINESS COLLEGE

417 W. Fifth. Inc. 1890. Both Phones. Superior in Every Way. Get Rates.

Hollman Business College.

Rooms 106, 101, 102 Coulter Bldg., 213 S. Broadway.

An ideal Business and Shorthand School. Special advantages. Rates $10.00 per month. Personal attention to each student. Day and evening sessions. A1689; Bdwy. 2540.

D. L. HOLLMAN, President.

NIGHT SCHOOL—TELEGRAPHY, SHORTHAND, TYPEWRITING.

To encourage evening study we offer complete course in Telegraphy or Stenography for $25. Official S. P. School, 542 Central ave. Main 1078.

Girls' Collegiate School

Resident and Day Pupils.

Lower school { Kindergarten, Primary
Girls under { Preparatory Class
14 yrs. of age { New, attractive home

MISS THOMAS AND MISS BOYNTON, PRINCIPALS

949 West Adams Street

Telephones: W. 4433 Main

Upper School (Casa de Rosas)

Adams and Hoover Streets

Academy, Post-graduate Course. Prepares to all Colleges. Domestic Science, Art, Gymnasium.

MISS PARSONS AND MISS BOYNTON, PRINCIPALS

Telephones: Home 2264; Sunset, Main

School of Art and Design

Sixth and Alvarado.

Every branch, rudiments to highest. Day and evening. Seven life classes. Illustrated prospectus. L. E. G. Macy, Director.

Kinnaird's Polytechnic Business College

1329 So. Grand Ave.

Most select and thorough. Low rates.

Miss Allen's School

For Nervous and Backward Girls.

Fifteenth year opened Sept. 15.

Constance St., Los Angeles, Cal.

CALIFORNIA SCHOOL

Boarding and Day. For Boys of all year. Military drill, athletics, etc. 1948-52 Lovelace Ave. R. LIAM BRICK, M. A., Prin. Home

Generous Credit

On Furniture, Carpets, Rugs

LYON-McKINNEY-SMITH COMPANY

648-652 Broadway

Opposite Bullock's at Seventh

Dennis O'Brien

THE IRISH TAILOR KNOWS HIS BUSINESS

Opposite Orpheum

222 So. Spring St.

Drink Puritas Distilled Water---5 Gallons

Phones Home 10662; Main

L. A. Ice and Cold Storage

DRAWS TRUTH FROM FABLE.

Great Plume Sale

To Be Continued Today

Addition of fresh lots will make selection as good as on first day of this sale. Black, white and dainty colors. There are hundreds to choose from—and they are the wonder of all! $12.50 plumes for $8.95, etc., etc.

Whatever you need for the Hallowe'en festivities — decorations, souvenirs, candy receptacles — you will find on the Main Floor. Many clever conceits.

LARGEST DEPARTMENT STORE WEST OF CHICAGO

Hamburger's

BROADWAY, EIGHTH, & HILL STREETS

There's a charm—an allurement—about our Cafe. Tempting foods, solid silver, snowy napery and Prof. Lowinsky's music, delight our patrons.

Don't Choose the Toys Till You've Seen Ours!

This will be the biggest, busiest Christmas season—and the biggest, best line of toys will be found here. We specialize on them. Our toy buyer searched the toy world and has assembled a collection that will make you marvel.

69c *For Regular $1.00, $1.50, and $2 Dainty Lingerie Waists for Women* **69c**

Slightly mussed from being on display—a trip to the laundry will make them new! Dozens of styles—pretty ones, too! Beautiful materials and trimmings! Sizes 34 to 44. Save from 30c to $1.30 on waists that can be worn all the fall and Winter.

Tempting Offers *In These Items*

Fleeced Flannelette 8 1-3c

Small white dots and figures on blue, brown and red grounds; some with border designs.

White Cotton Batts—3-lbs.; full comforter size; stitched 89c

Cotton Blankets—Double bed size; white, pink and blue border 89c

Linen and Cotton Remnants Reduced

20c Kimono Flannels 10c
25c Reps and Zephyrs 12½c
20c Cotton Suitings 10c
15c Standard Ginghams 7½c
12½c Outing Flannels 6¼c
35c Half-Silk Mulls 15c
$1.25 and $1.50 Damask $1.00
$1.00 Linen Damask 75c
7c Cotton Crash for 5c

Unquestionably Our Greatest Skirt Sale

The vogue of the separate skirt was never greater, and at no time have better skirt values been offered by anyone— anywhere! Not only styles and workmanship, but the intrinsic worth of materials are without precedent.

Worthy Special Mention

Some Stunning Styles

Newest Ideas Here

Some decidedly smart and effective models at $5.95. A wide variety of styles, both plain and the more or less elaborately trimmed ones; these latter have fancy strappings and buttons. Materials are black and navy panamas **$5.95**

Clever ideas in these skirts of chiffon panama, voile and mohair. They represent the season's very latest and best ideas accurately carried out by highly skilled workmen. An unusually low price for extra high quality **$7.50**

Almost endless variety in materials and models! Designed by artists, made by experts—that tells the story. Plain or elaborate styles, in panamas, serges, worsted, mohairs, taffetas and voiles. Black and good colorings **$12.50**

Flannelette Wear for the Chilly Days to Come

Four garments needed for the cool weather. Note prices!

Petticoats 69c

White, trimmed with flounce of pink or blue embroidery.

Nightgowns 75c

Made full length and plenty large. Splendid values, too!

Dressing Sacques $1

Sailor collar and belt; pretty floral patterns, heavy quality.

Robes at $2.50

Fleece-down; Empire, kimono and bath robe styles. Girls.

$5.00 *For Women's $7.50 New Sweaters*

Coat style, of course—and single breasted. Fancy weaves in pure wool yarns. 36 to 45 inch length. In gray, navy, red or white and an "Extra Special" from this department—shown only when advertised.

$2.25 Italian Silk Vests—Special **$1.29**

For women, the daintiest and most comfortable underwear made. Low neck, sleeveless; plain hand-finished tops. All sizes in the best quality of silk. Pink, blue and white. Truly the best bargain yet.

Extra Specials

From the Drug Department

Castile Soap—Pure; La Bonita brand; 16-ounce cake; 19c value 10c

Peroxide of Hydrogen — Absolutely pure; 1-4 lb. bottle; half price 5c

Velveteen Complexion Powder—Absolutely pure; 20c box for 10c

Witch Hazel Cream—Fine for the skin; 4-oz. bottle, half price at 12½c

Tooth Brushes with excellent bristles; assorted handles 15c

Nail Brushes—Big assortment; hardwood backs; good, hard bristles. Great value 15c

FURNITURE NEWS WORTH HEEDING FRIDAY

Among the interesting offerings for Friday we particularly call attention to the items advertised here! They are unusually strong leaders—articles needed in very home all the time! See them—and buy today!

This Large Rattan Rocker

Like the cut. Has broad arms and is very comfortable indeed. A $10 value specially marked at $5.75

Silk Floss Mattress

Guaranteed pure Java silk floss. Best grade art ticking if desired. 3-4 or full size.

$6.75

Mission Tabouret

For Room or Porch

45c

Brown Mission finish which is used so much in California homes. This is the most artistic tabouret ever offered for so low a price.

Pretty Arm Rocker

Special Value

$3.75

Made of selected quartered oak; has deep saddle seat and rodded arms. Very strong and comfortable. An unusually low price for it, too!

CHINA AND GLASS Specially Priced

Cottage Set for 6 people; decorated, gold lined $2.45

Dessert and Fruit Plates; gold band; set of 6 ..... 90c

Gold Band Ovide Tea Cups and Saucers 19c

Salt Boxes; blue and white; hinged cover 35c

Water Glasses; thin blown or heavy, 6 for 39c

Candlesticks with candle and Halloween shade 25c

Japanese Cups and Saucers; slightly defective 6c

Brass Fern Dishes; lining 90c

Hamburger "Special" Gas Mantle 25c

$2.95 *Regular $5 and $6 Foster Sample Shoes for Women! Friday Specials at* **$2.95**

Big variety! Button or lace; all leathers! In quality unsurpassed. If you can wear a sample size 3½ or 4B, here is an opportunity to save about half on your shoes! Remember that every pair is absolutely perfect in fit, finish and workmanship.